



Timber Frame Homes Inc.

Willow Grove

**Main Level 2053
Upper Level 1013**

Total 3066

**Garage 598
Covered Porches 123
Open Decks 650
Screen Porch 276**

**Number of Stories 1 1/2
Foundation Daylight Daylight Basement**

**Construction Type Timber Frame
Enclosure Structural Insulated Panels (SIPs)**

**Bedrooms 3
Baths 3 1/2**

**House Dimensions
Width 69'
Depth 68'8"
Maximum Ridge Height 23'11"**

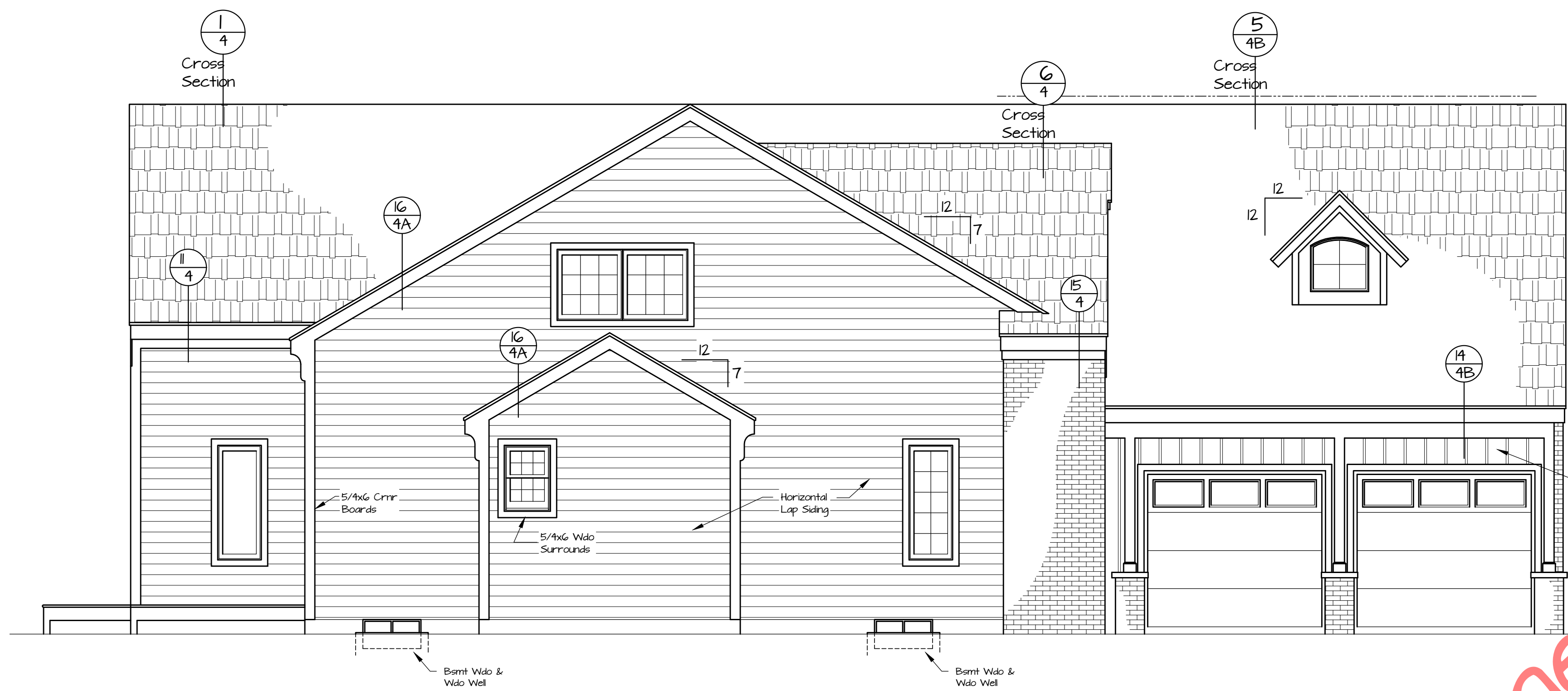

Left Side Elevation
1/4" = 1'-0"



Front Elevation
1/4" = 1'-0"

©Timber Frame Homes, Inc. 2008



Copyright 2008 by Timber Frame Homes Inc.
All federal, state, and local codes, ordinance, regulations etc. shall be considered as part of specifications for this building and shall take precedence over anything shown, described, or implied where same are in variance. All dimensions and conditions shall be verified on site by builder.

NO	DATE	REVISIONS	REMARKS	BY

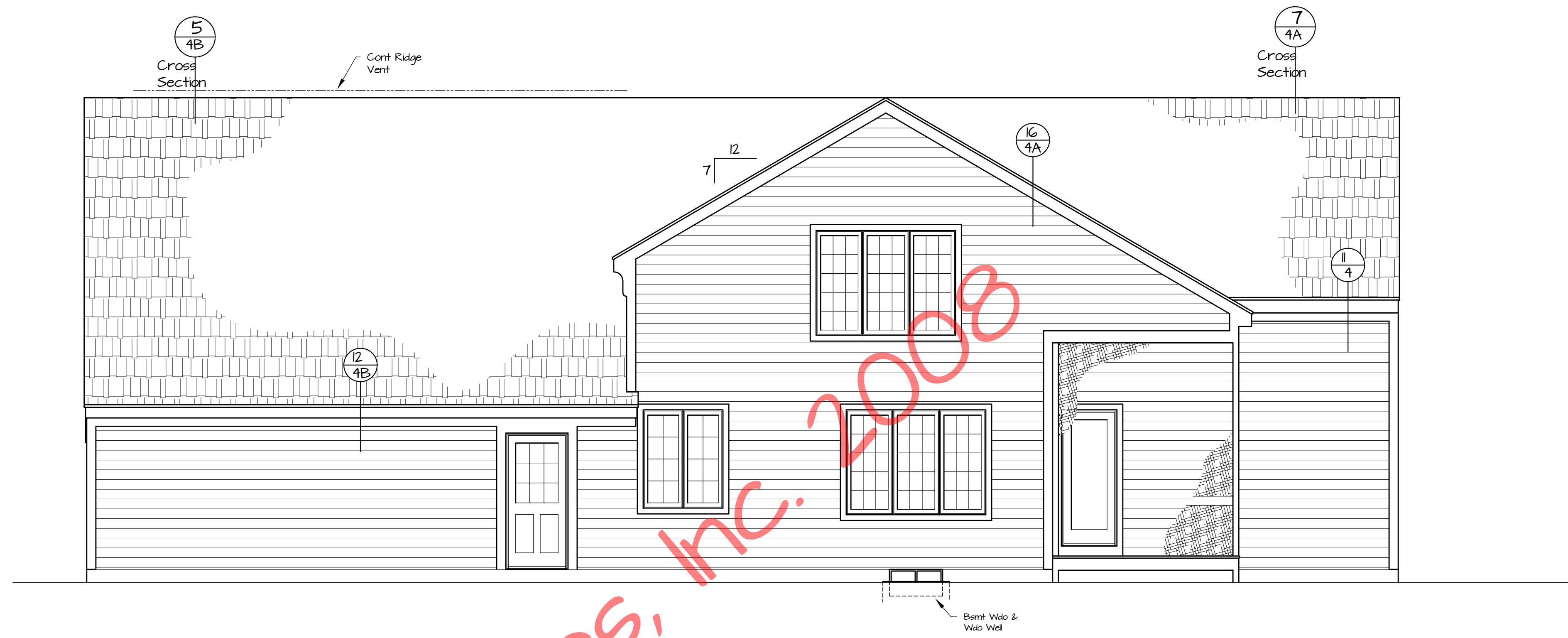

Right Side Elevation
1/4" = 1'-0"

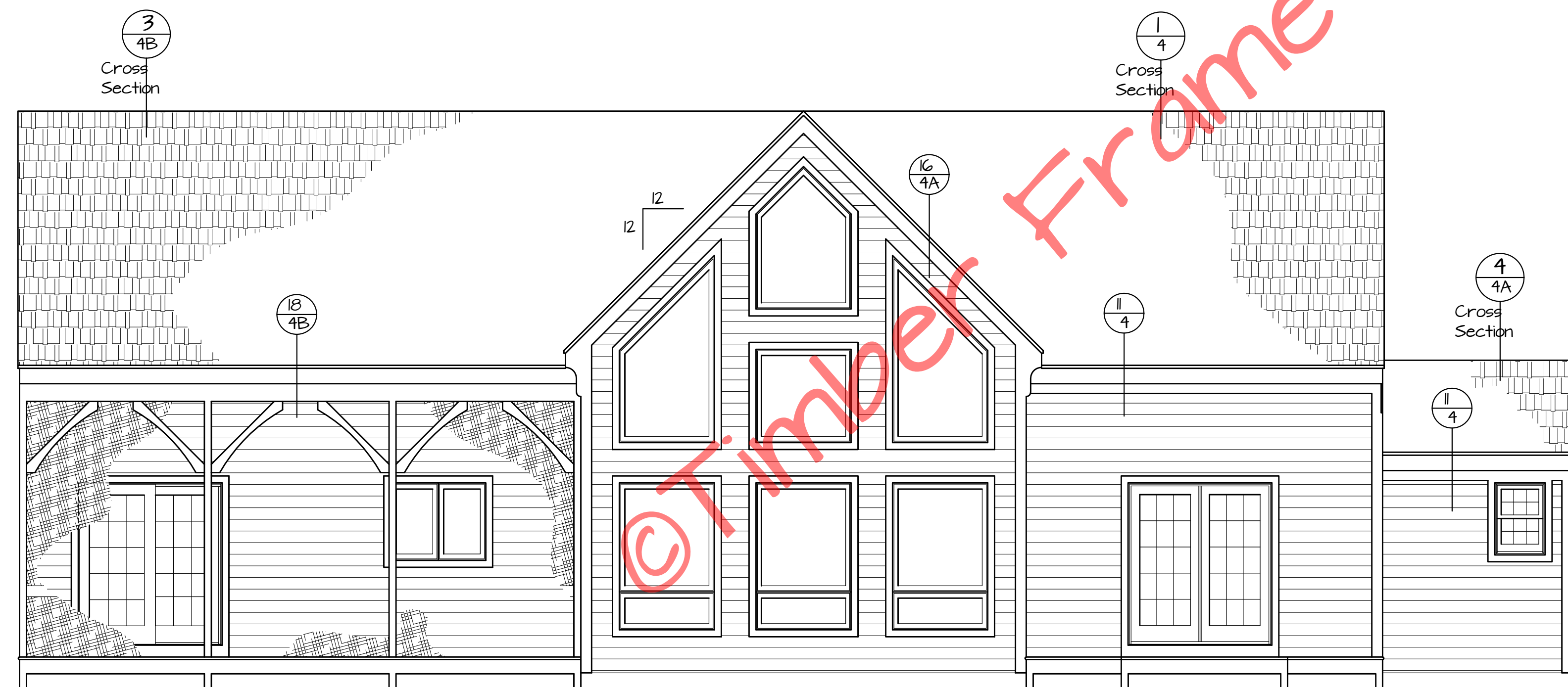

Rear Elevation
1/4" = 1'-0"

Willow Grove Elevations

FILE NO. Willow Grove
DRAWN BY: MAW
DATE: 5-29-08
SHEET NUMBER: 1A



Copyright 2008 by Timber Frame Homes, Inc.
All federal, state, and local codes, ordinance, regulations etc. shall be considered as part of specifications for this building and shall take precedence over anything shown, described or implied where same are of variance. All dimensions and conditions shall be verified on site by builder.

NO.	DATE	REVISIONS	REMARKS	BY

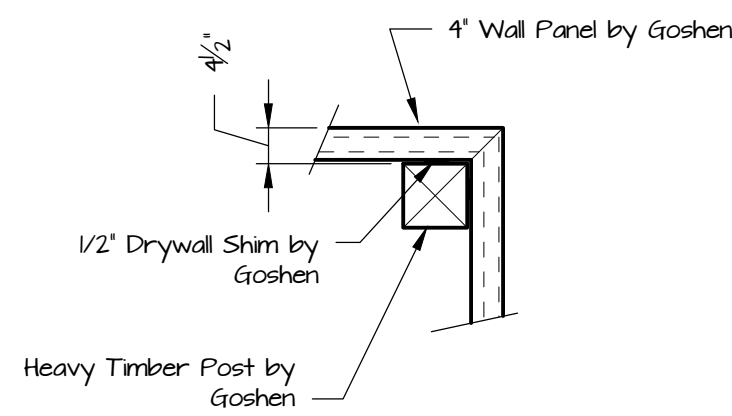

Corner Detail
1/2" = 1'-0"

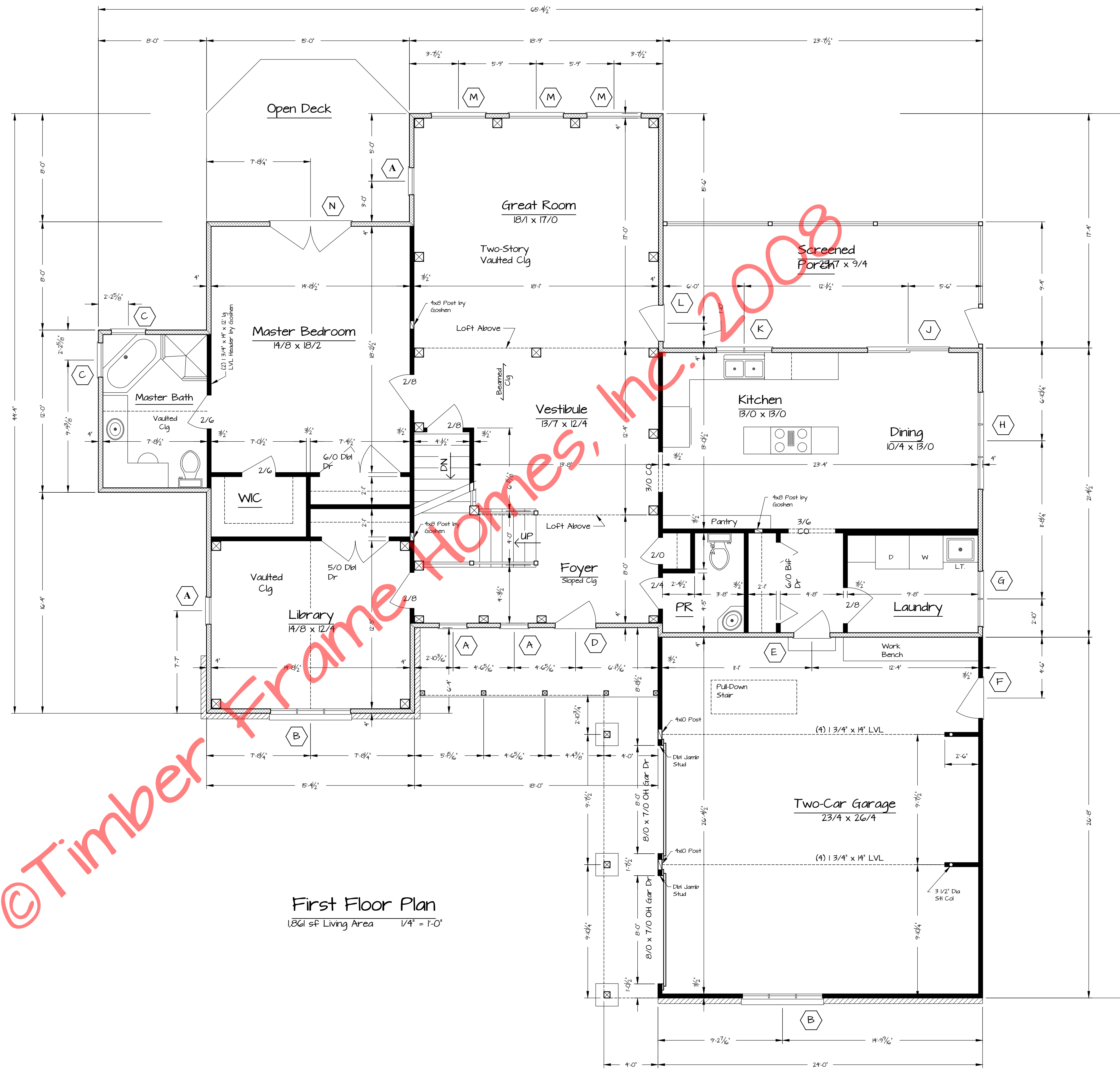

First Floor Plan
1,861 sq Living Area 1/4" = 1'-0"

NOTES:

1. 'Marvin' Window Nomenclature
2. Exterior Walls are 4" 'Structural Insulated Panels' (R-24) by Goshen
3. Interior Walls are non-bearing 2x4 Construction by G.C. unless noted otherwise
4. The Timber Frame is #2 Eastern White Pine or Better, Cut, Fit and Raised by Goshen

© Timber Frame Homes, Inc. 2008



Copyright 2008 by Timber Frame Homes Inc.
All federal, state, and local codes, ordinance, regulations etc. shall be considered as part of specifications for this building and shall take precedence over anything shown, described or implied where same are of variance. All dimensions and conditions shall be verified on site by builder.

NO.	DATE	REVISIONS	REMARKS	BY

Window Schedule				
Window #	Rough Opening	Qty	Location	
A	CCM2464	25 x 63 5/8	4	Foyer, Lib, GR
B	CCM2464 3W	73 x 63 5/8	2	Lib, Gar
C	CUDH204	26 3/8 x 36 7/8	2	MB
D	3/0 x 6/8 Ext Dr	38 1/2 x 82 1/2	1	Foyer
E	2/8 x 6/8 Ext Dr	34 1/2 x 82 1/2	1	House to Gar
F	3/0 x 6/8 Ext Dr	38 1/2 x 82 1/2	1	Gar
G	CCM2460 2W	49 x 59 5/8	1	Laundry
H	CCM2864 3W	85 x 63 5/8	2	Din, BR2
J	CSPD6068	73 5/8 x 82 1/2	1	Din
K	CCM2440 2W	49 x 39 5/8	1	Kit
L	CIFD2868	34 1/2 x 82 1/2	1	GR
M	CCMP4856 CAWN4820	49 x 75 1/4	3	GR
N	CIFD6068	73 5/8 x 82 1/2	1	MBR
P	Special	See Below	2	Upper Foyer, Gar Stor
R	CRT2440 2W	See Below	1	Gar Stor
S	CCM3640 2W	73 x 39 5/8	1	BR3
T	Special	See Below	1	GR
U	Special	See Below	1	GR
V	CCMP4848	49 x 47 5/8	1	GR
W	Special	See Below	1	GR

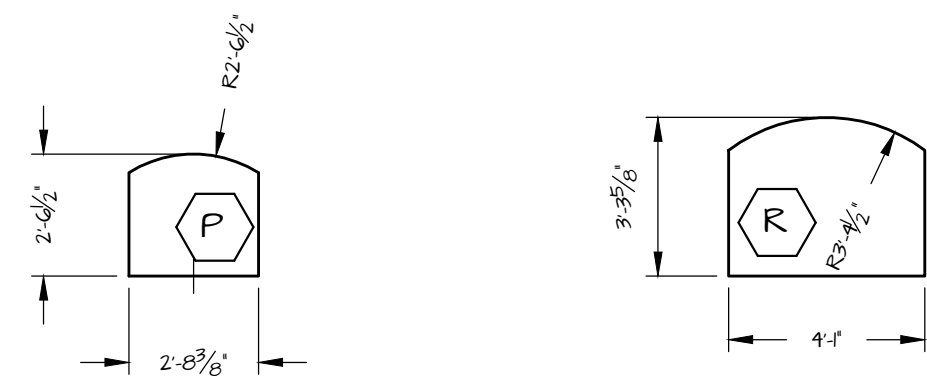
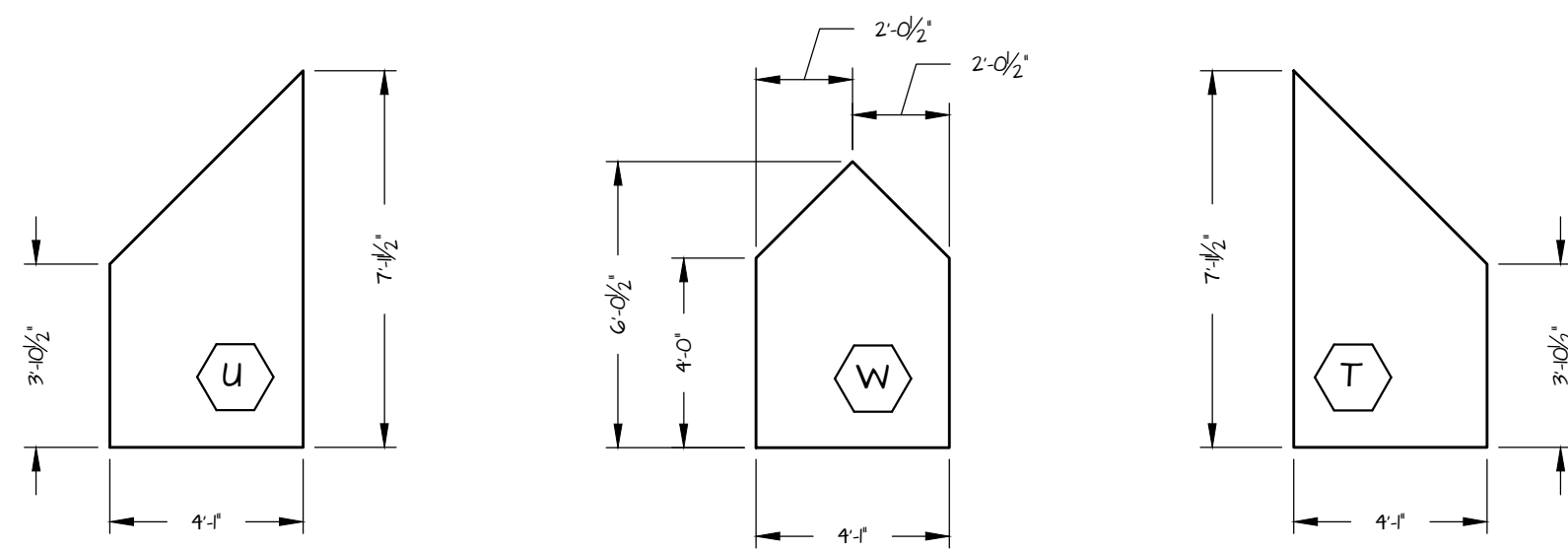

Specialty Wdo Rough Opngs
1/4" = 1'-0"

- NOTES
1. Marvin Window Nomenclature
 2. Exterior Walls are 4" Structural Insulated Panels (R-24) by Goshen
 3. Roof Consists of 6 1/2" Structural Insulated Panels (R-40) on 1x8 T&G Decking by Goshen

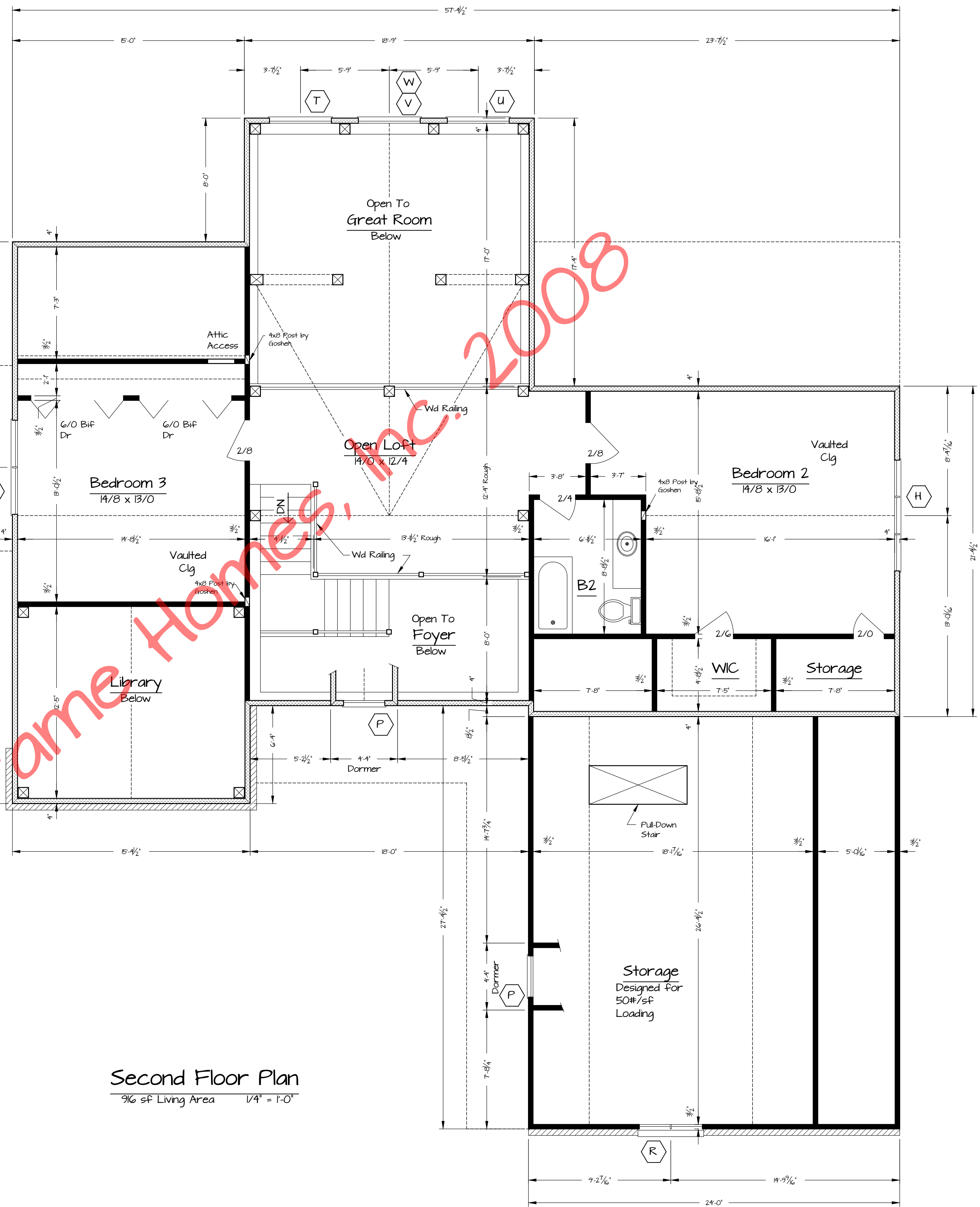

Second Floor Plan
9/6 sf Living Area 1/4" = 1'-0"

©Timber Frame Homes, Inc. 2008

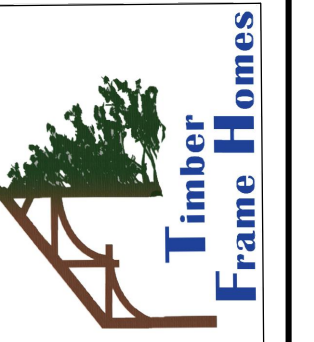

Copyright 2008 by Timber Frame Homes Inc.
All federal, state, and local codes, ordinance, regulations etc. shall be considered as part of specifications for this building and shall take precedence over anything shown, described or implied where same are of variance. All dimensions and conditions shall be verified on site by builder.

NO.	DATE	REVISIONS	REMARKS	BY