



North Elevation

© Timber Frame Homes, Inc. 2007

Verona

Verona

REVISIONS			
NO.	DATE	REMARKS	BY
1	10-10-07	Final	

Copyright 2007 by Timber Frame Homes, Inc.
 All federal, state, and local codes, ordinance, regulations etc. shall be considered as part of specifications for this building and shall take precedence over anything shown, described, or implied where same are at variance. All dimensions and conditions shall be verified on site by builder.



Verona
 Elevations

SCALE: Noted	FILE NO: 0711
DATE: 9-16-07	DRAWN BY: SHEET NUMBER: 1



West Elevation
1/4" = 1'-0"



East Elevation

© Timber Frame Homes, Inc. 2007

Verona

Verona

REVISIONS			
NO.	DATE	REMARKS	BY
1	10-10-07	Final	
2	11-26-07	Delete Fireplace	

Copyright 2007 by Timber Frame Homes, Inc.
 All federal, state, and local codes, ordinance, regulations etc. shall be considered as part of specifications for this building and shall take precedence over anything shown, described, or implied where same are at variance. All dimensions and conditions shall be verified on site by builder.



Verona Elevations			
SCALE:	Noted	FILE NO.:	0711
DATE:	9-16-07	DRAWN BY:	SHEET NUMBER: 1A

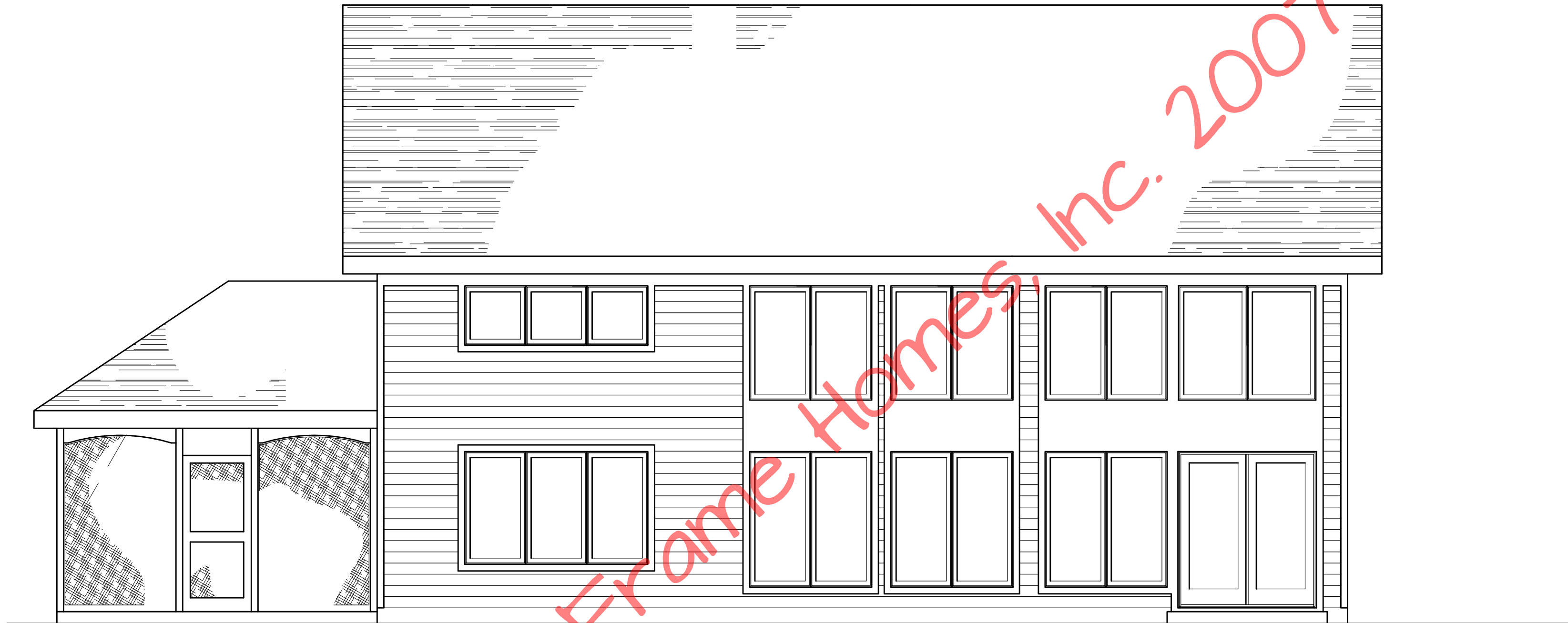

South Elevation

© Timber Frame Homes, Inc. 2007

Verona

Verona

REVISIONS			
NO.	DATE	REMARKS	BY
1	10-10-07	Final	
2	11-26-07	Revise Wdo's & Delete Fireplace	

Copyright 2007 by Timber Frame Homes, Inc.
 All federal, state, and local codes, ordinance, regulations etc. shall be considered as part of specifications for this building and shall take precedence over anything shown, described, or implied where same are at variance. All dimensions and conditions shall be verified on site by builder.



Verona Elevations			
SCALE:	Noted	FILE NO.:	0711
DATE:	9-16-07	DRAWN BY:	IB
		SHEET NUMBER:	

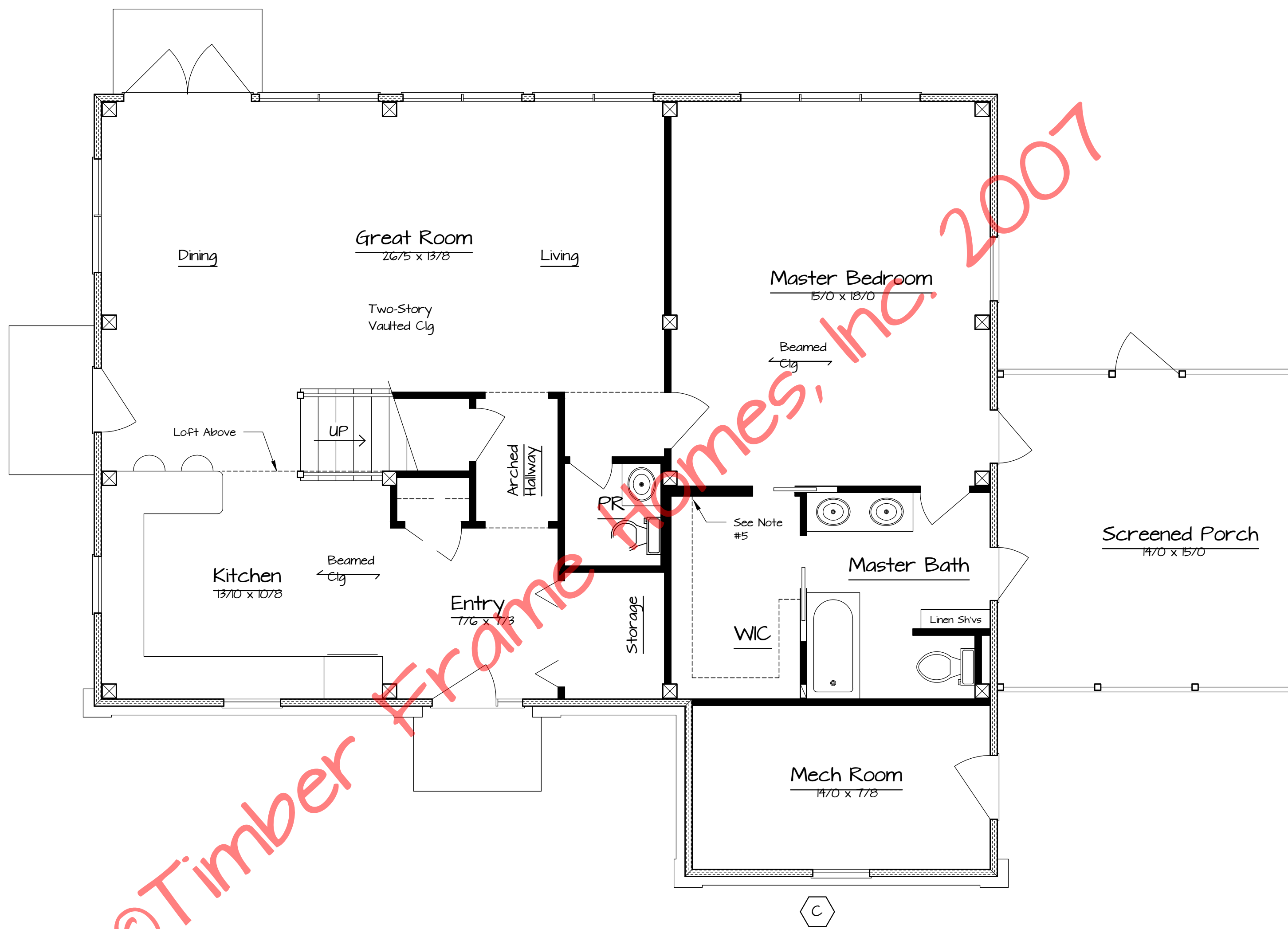

First Floor Plan

REVISIONS

NO.	DATE	REMARKS	BY
1	10-10-07	Final	
2	11-26-07	Revise Wdo's & Delete Fireplace	

Copyright 2007 by Timber Frame Homes, Inc.

All federal, state, and local codes, ordinance, regulations etc. shall be considered as part of specifications for this building and shall take precedence over anything shown, described, or implied where same are at variance. All dimensions and conditions shall be verified on site by builder.



Verona
Floor Plans

SCALE: Noted	FILE NO: 0711
DATE: 9-16-07	DRAWN BY: SHEET NUMBER: 2

Window Schedule

Window #	Rough Opening	Qty.	Location	
A	CCM3240	33 x 39 5/8	2	Kit
B	Front Dr	56 1/8 x 82 1/2	1	Entry
C	CAWN	37 x 23 5/8	1	Mech
D	CAWN3624 2W	73 x 23 5/8	1	Loft
E	CIFD3068	38 7/16 x 82 1/2	1	Kit
F	CCM3240 2W	65 x 39 5/8	1	Din
G	CAWNP3624 2W	73 x 23 5/8	1	Din
H	CCM3260	33 x 59 5/8	1	Loft
J	CCMP3260	33 x 59 5/8	1	Din
K	Special	See Below	2	Din, BR2
L	CCM3660	37 x 59 5/8	2	MBR, BR2
M	COFD2628	32 7/16 x 82 1/2	1	MBR
N	Ext Dr	32 1/2 x 82 1/2	1	MB
P	Ext Dr	38 1/2 x 82 1/2	1	Mech
Q	CAWN2824	29 x 23 5/8	1	B2
R	CAWN2824 2W	57 x 23 5/8	1	BR2
S	CCM3260 3W	97 x 59 5/8	1	MBR
T	CCM3272 2W	65 x 71 5/8	3	GR
U	COFD6068	73 5/8 x 82 1/2	1	Din
V	CCM3232 3W	97 x 31 5/8	1	BR2
W	CCM3260 2W	65 x 59 5/8	3	GR
X	CCM CN3660	73 x 59 5/8	1	GR

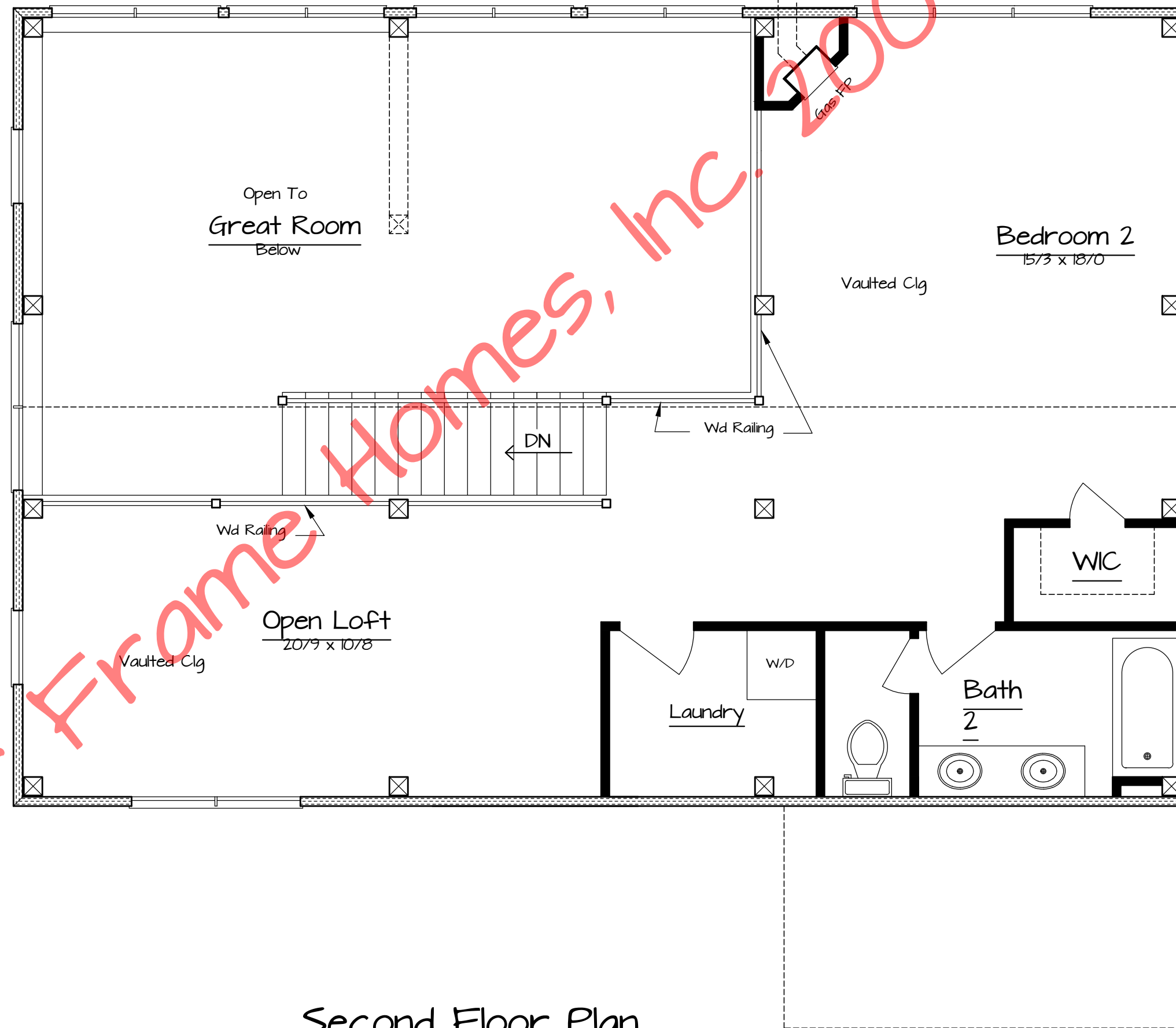

Second Floor Plan

766 sf Living Area

REVISIONS

NO.	DATE	REMARKS	BY
1	10-10-07	Final	
2	11-26-07	Revise Wdo's & Delete Fireplace.	

Copyright 2007 by Timber Frame Homes, Inc.

All federal, state, and local codes, ordinance, regulations etc. shall be considered as part of specifications for this building and shall take precedence over anything shown, described, or implied where same are at variance. All dimensions and conditions shall be verified on site by builder.



Verona Floor Plans

SCALE: Noted	FILE NO: 0711
DATE: 9-16-07	DRAWN BY: SHEET NUMBER: 2A