

Left Side Elevation
 $\frac{1}{4}'' = 1'-0''$

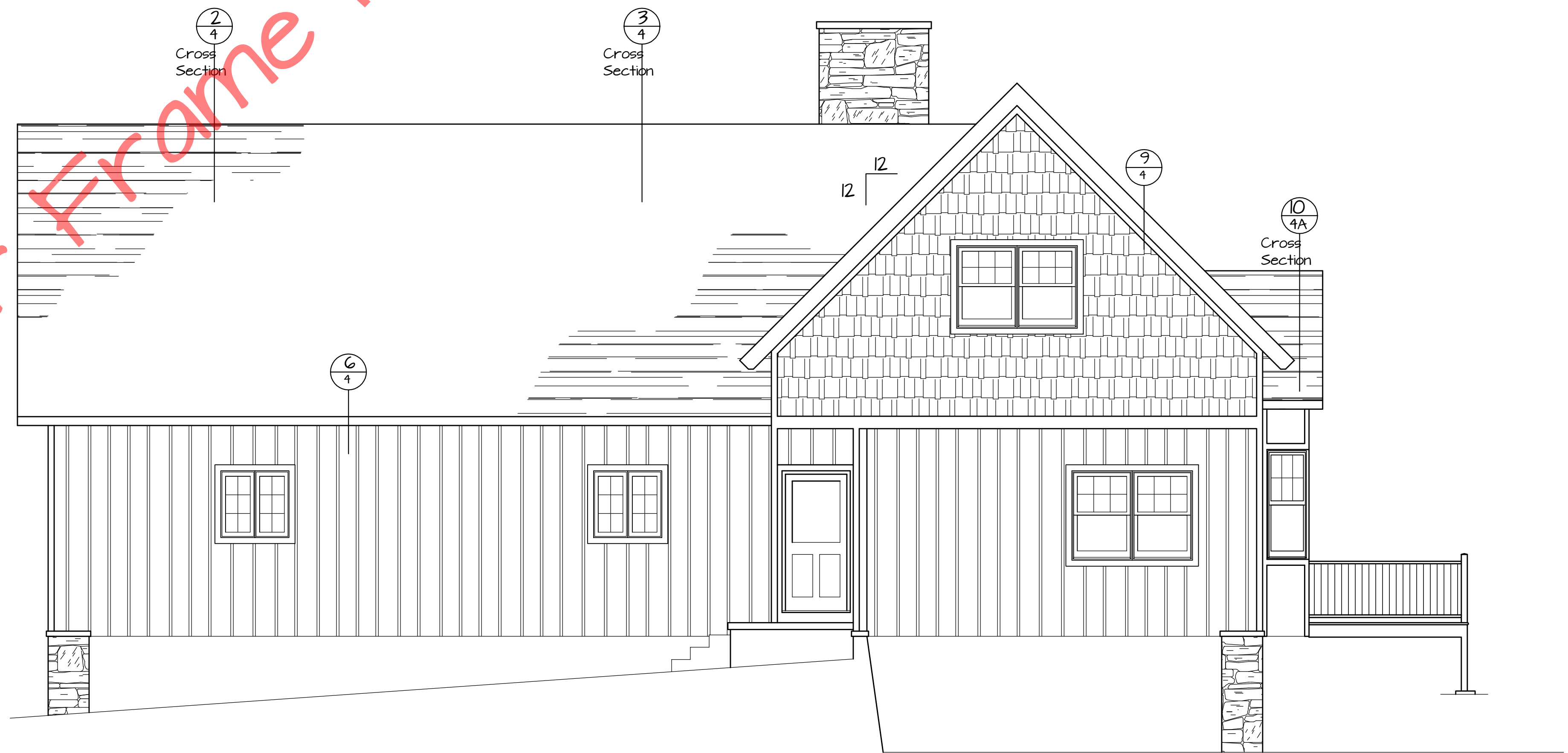

Front Elevation
 $\frac{1}{4}'' = 1'-0''$

©Timber Frame Homes, Inc. 2005



Copyright 2005 by Timber Frame Homes Inc.
 All federal, state, and local codes, ordinance, regulations etc. shall be considered as part of specifications for this building and shall take precedence over anything shown, described or implied where same are of variance. All dimensions and conditions shall be verified on site by builder.

NO.	DATE	REVISIONS	REMARKS	BY

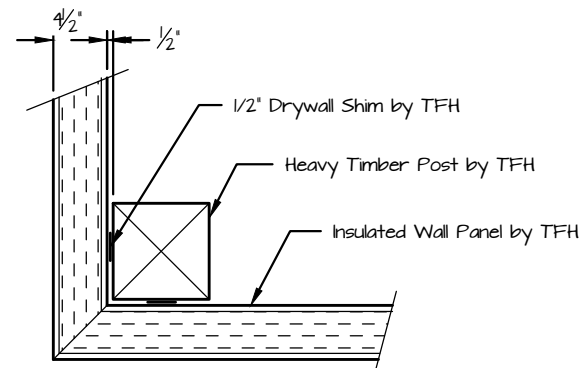

Typical Corner Detail
3/4" = 1'-0"

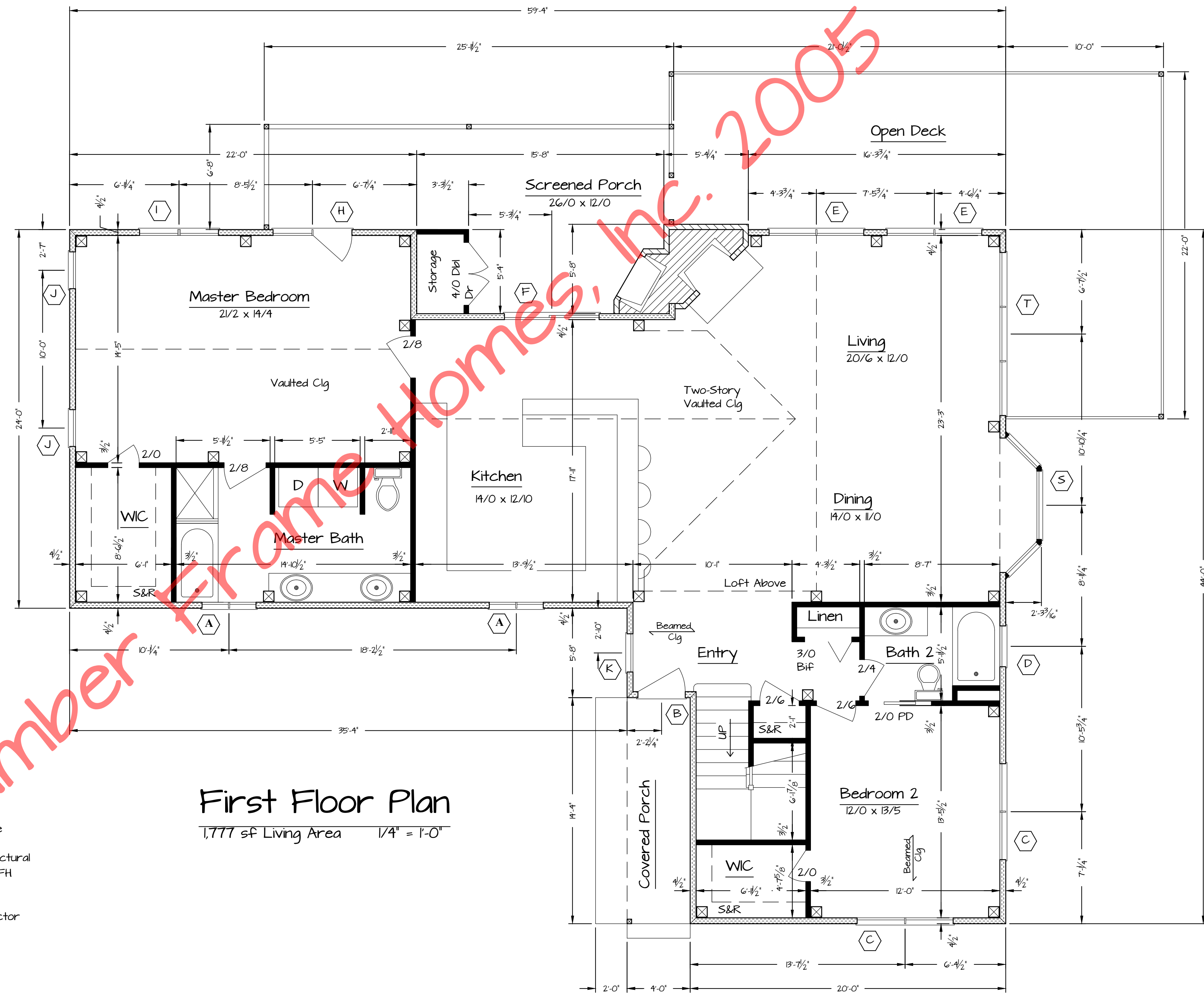

First Floor Plan

1,777 sq ft Living Area 1/4" = 1'-0"

Notes:

1. Marvin® Window Nomenclature
2. Exterior Walls are 4 1/2" Structural Insulated Panels (R-26) by TFIH
3. Interior Walls are 2x4 Stud Framing by General Contractor

© Timber Frame Homes, Inc. 2005



Copyright 2005 by Timber Frame Homes, Inc.
All federal, state, and local codes, ordinance, regulations etc. shall be considered as part of specifications for this building and shall take precedence over anything shown, described or implied where same are of variance. All dimensions and conditions shall be verified on site by builder.

NO.	DATE	REVISIONS	REMARKS	BY

Window Schedule

Window #	Rough Opening	Qty	Location
A CCM2040 2W	41 x 39 5/8	2	M Bath Kit
B Front Door	38 1/2 x 82	1	Foyer
C CUDH3022 2W	71 3/4 x 52 7/8	2	BR2
D CUDH2416	30 3/8 x 40 7/8	1	B2
E CFPD6080 Fixed	73 5/8 x 96	2	GR
F CSPD6068	73 5/8 x 82 1/2	1	Kit
G CCM3648 2W Fixed	73 x 47 5/8	1	Kit
H CFPD5068	61 5/8 x 82 1/2	1	MBR
I CUDH2420 2W	59 3/4 x 48 7/8	1	MBR
J CUDH2420	30 3/8 x 48 7/8	2	MBR
K CUDH2426	30 3/8 x 60 7/8	1	Foyer
L CUDH3020 2W	71 3/4 x 48 7/8	1	B3
M CCM3660 2W Fixed	73 x 59 5/8	1	GR
N Special	See Below	1	GR
P Special	See Below	1	GR
R Velux FCM2246	23 x 47	3	Screened Porch
S CUDH 1626/5258/1626 Bay	89 3/16 x 62 3/16	1	Din
T (3)CUDHP3620 (3)CUDHP4066 Mull	125 5/8 x 97 1/8	1	GR

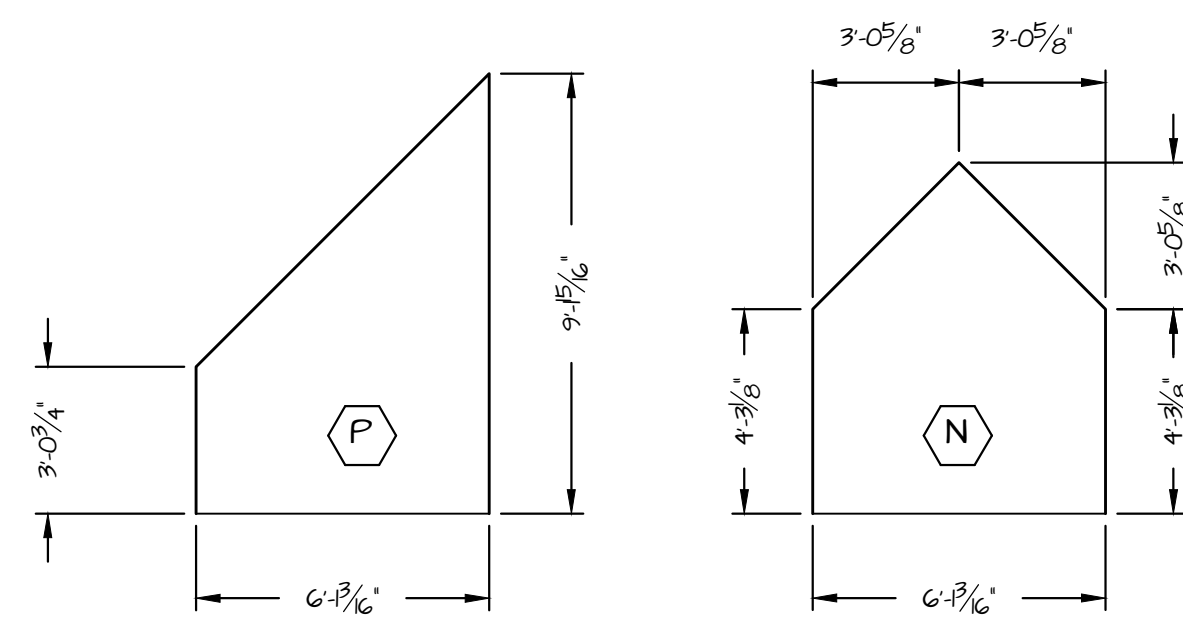

Special Wdo Rough Openings
1/4" = 1'-0"

Notes:

1. Marvin' Window Nomenclature
2. Exterior Walls are 4 1/2" Structural Insulated Panels (R-26) by TFH
3. Roof Consists of 6 1/2" Structural Insulated Panels (R-40) on 1 x 8 T&G Decking by TFH

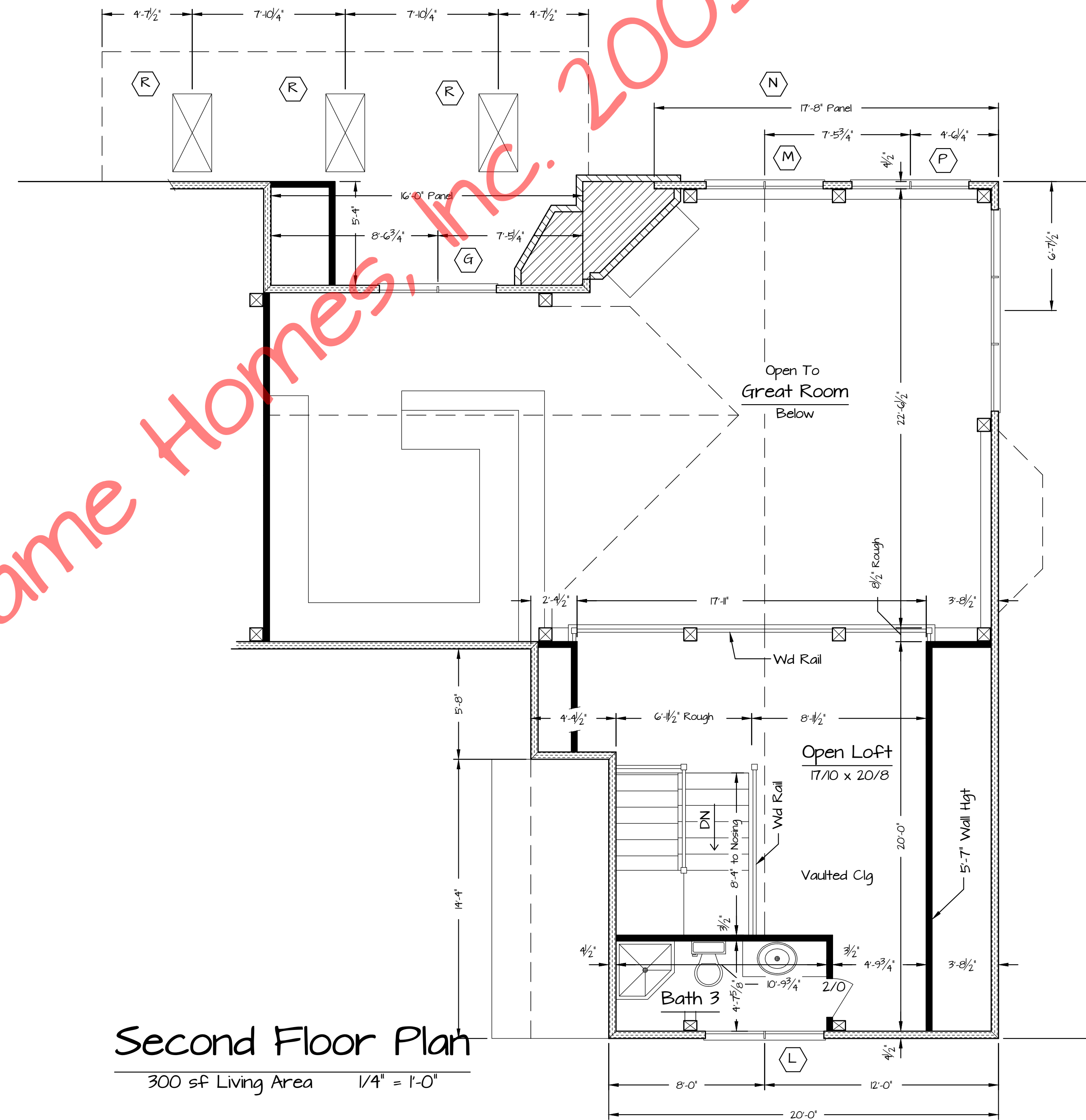

Second Floor Plan
300 sf Living Area 1/4" = 1'-0"

Trenton
Floor Plans

Noted
10-26-05

FILE NO.
DRAWN BY
MAW

SHEET
NUMBER
2A



Copyright 2005 by Timber Frame Homes Inc.
All federal, state, and local codes, ordinance, regulations etc. shall be considered as part of specifications for this building and shall take precedence over anything shown, described or implied where same are of variance. All dimensions and conditions shall be verified on site by builder.

NO.	DATE	REVISIONS	BY
1	12-20-05	Final	MAW