



Timber Frame Homes Inc.

Sweetwater

**Main Level 1616
Upper Level 816
Lower Level 1022**

Total 3454

**Garage 529
Covered Porches 145
Open Decks 701**

**Number of Stories 1 1/2
Foundation Daylight CrawlSpace/Slab**

**Construction Type Timber Frame
Enclosure Structural Insulated Panels (SIPs)**

**Bedrooms 3
Baths 3 1/2**

**House Dimensions
Width 64'6"
Depth 70'
Maximum Ridge Height 26'4"**

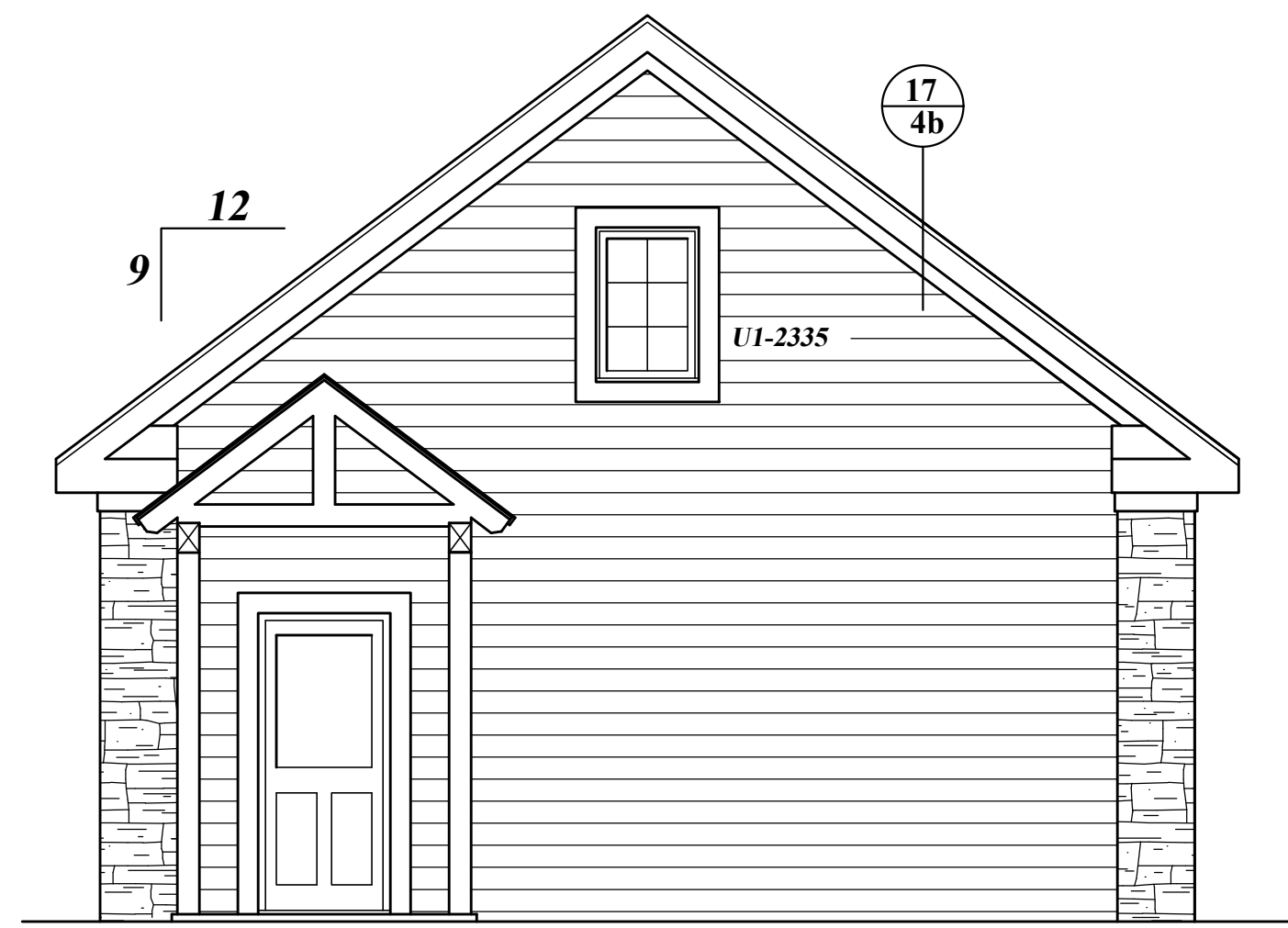

B Garage Elevation
 2
 1/4" = 1'-0"

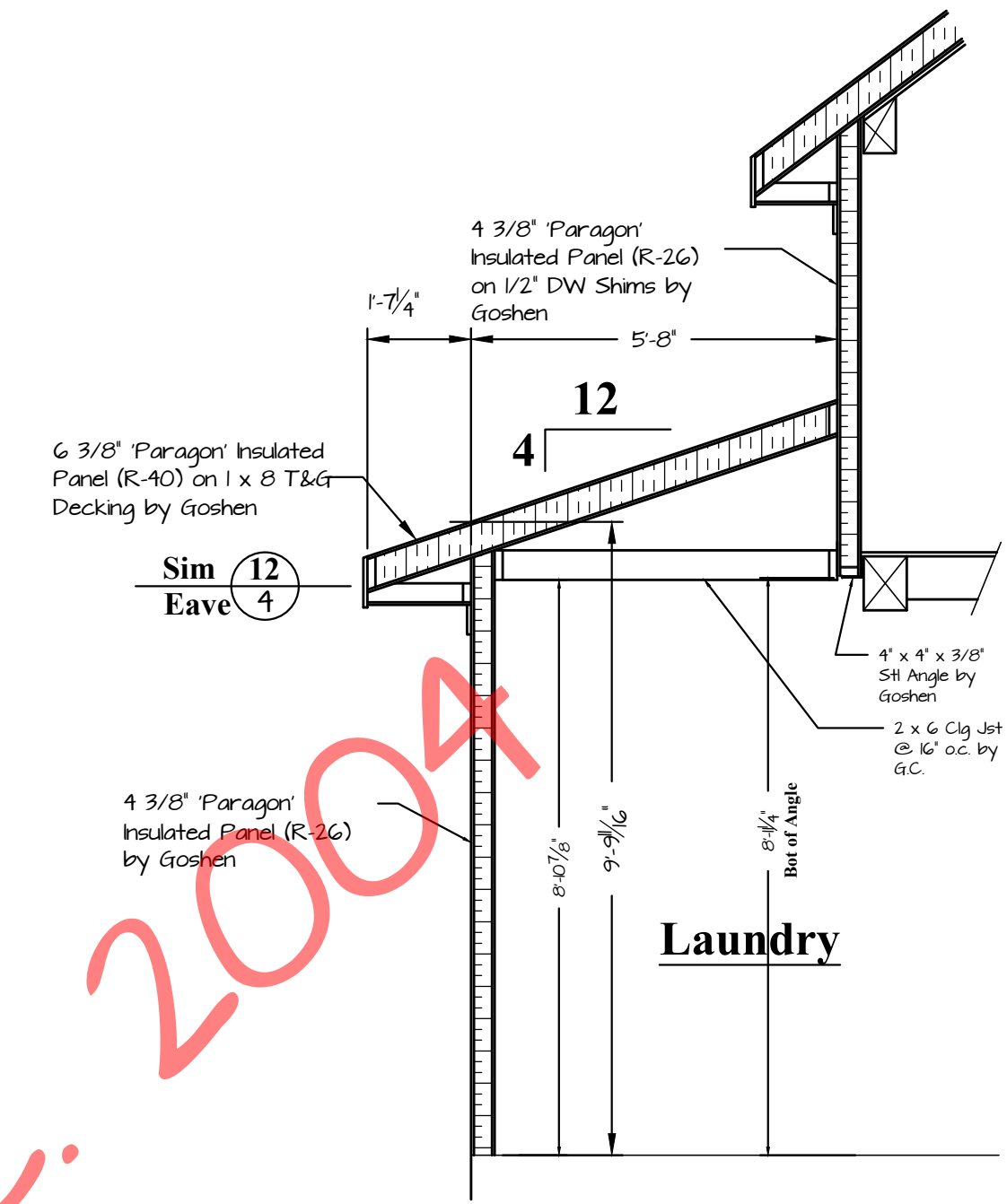

7 Cross Section
 1
 3/8" = 1'-0"

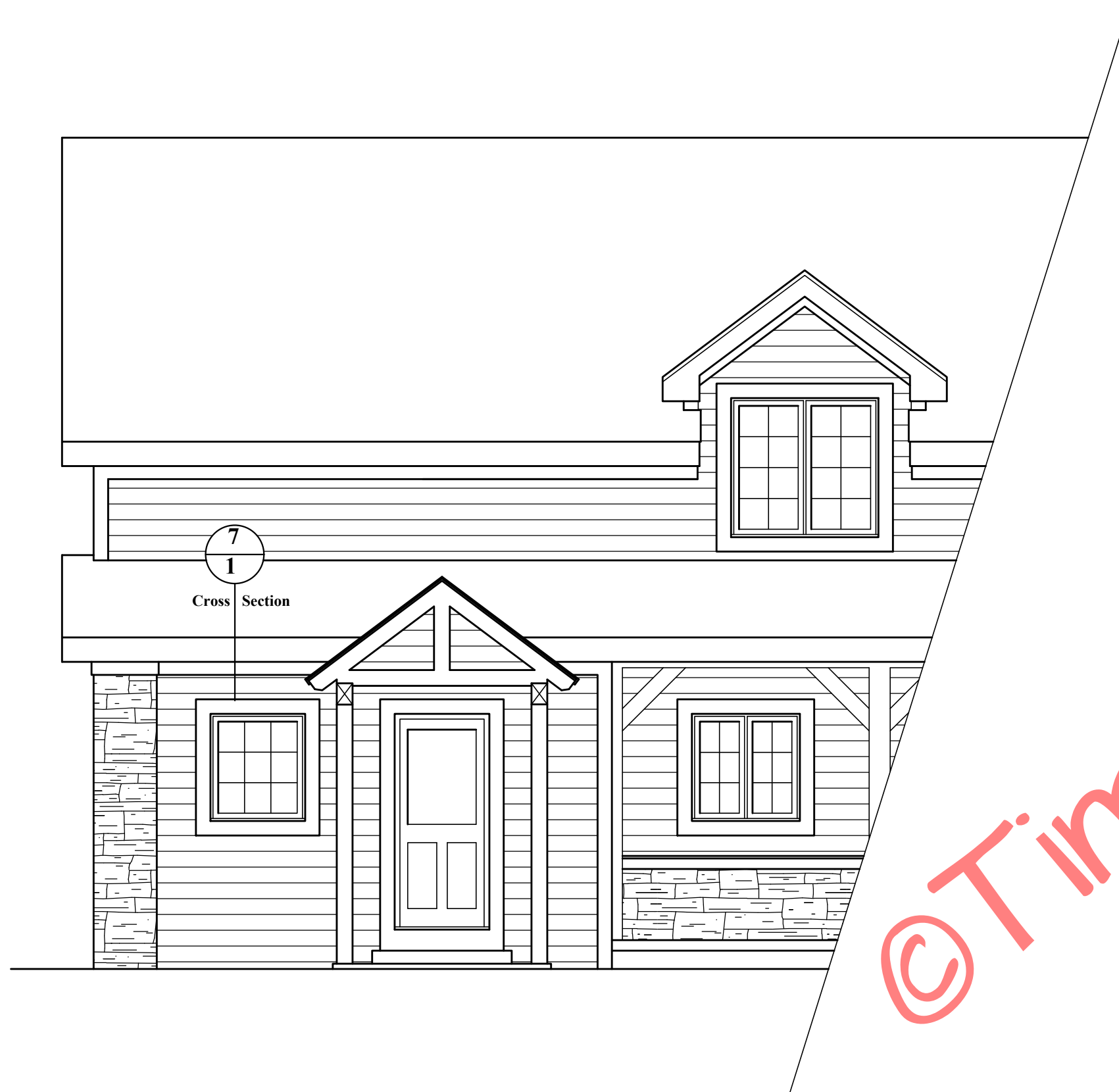

A Partial Front Elevation
 2
 1/4" = 1'-0"

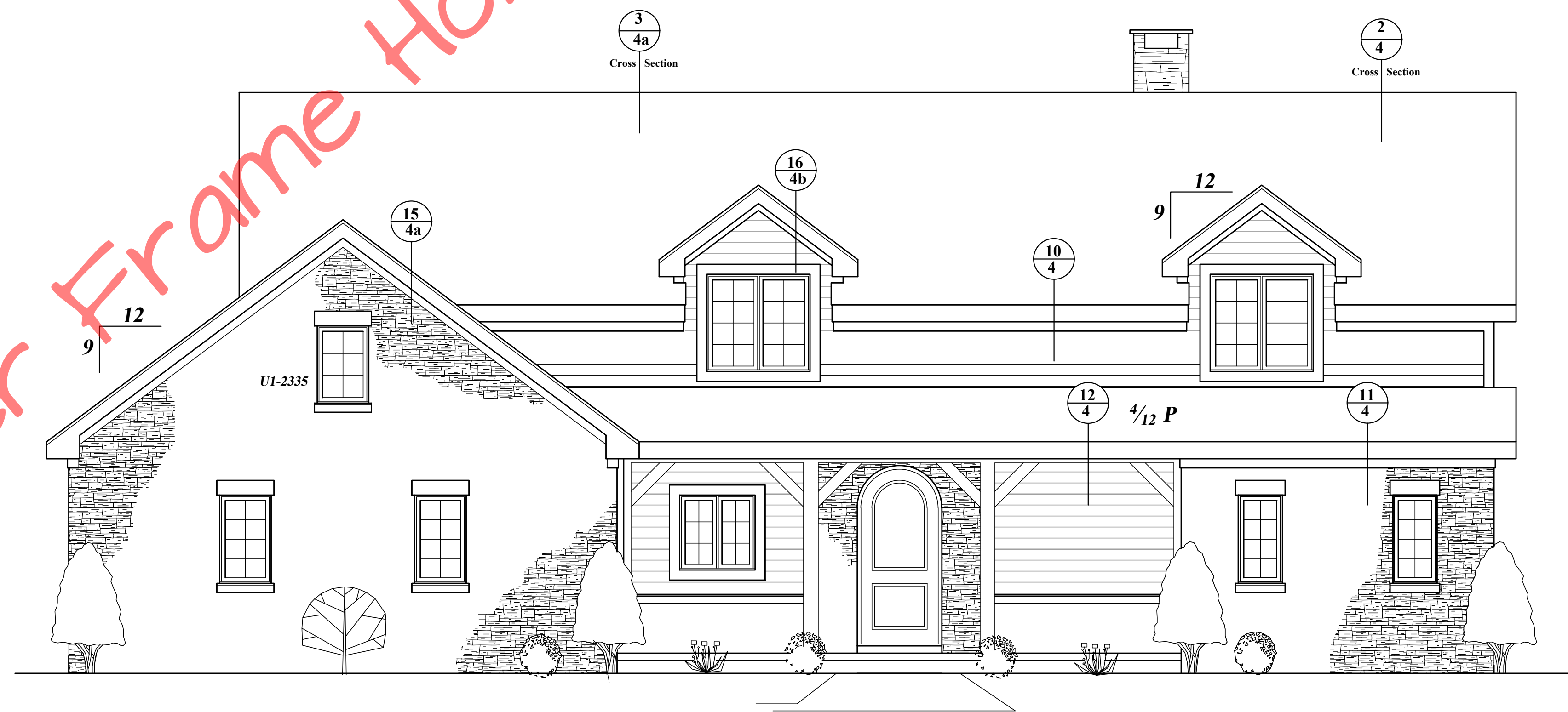

Front Elevation
 1/4" = 1'-0"

© Timber Frame Homes, Inc. 2004

The Sweetwater
 Elevation

Noted
 5-28-04
 DATE

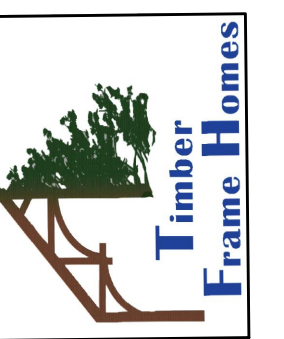

Copyright 2004 by Timber Frame Homes, Inc.
 All federal, state, and local codes, ordinance, regulations etc. shall be considered as part of specifications for this building and shall take precedence over anything shown, described or implied where same are of variance. All dimensions and conditions shall be verified on site by builder.

NO.	DATE	REVISIONS	REMARKS	BY

Johnson



Right Side Elevation

1/4" = 1'-0"

©Timber Frame Homes, Inc. 2004

Copyright 2004 by Timber Frame Homes, Inc.
 All federal, state, and local codes, ordinance, regulations etc. shall be considered as part of specifications for this building and shall take precedence over anything shown, described or implied where same are of variance. All dimensions and conditions shall be verified on site by builder.

REVISIONS		BY
NO.	DATE	REMARKS

The Sweetwater	
Elevation	
SCALE	Noted
DATE	5-28-04
DRAWN BY	MAW
SHEET NUMBER	IA

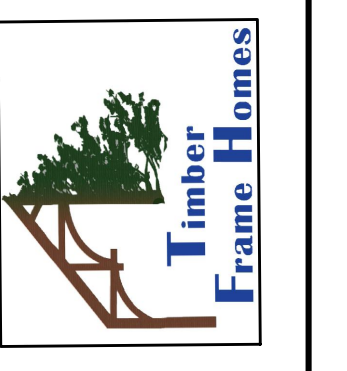

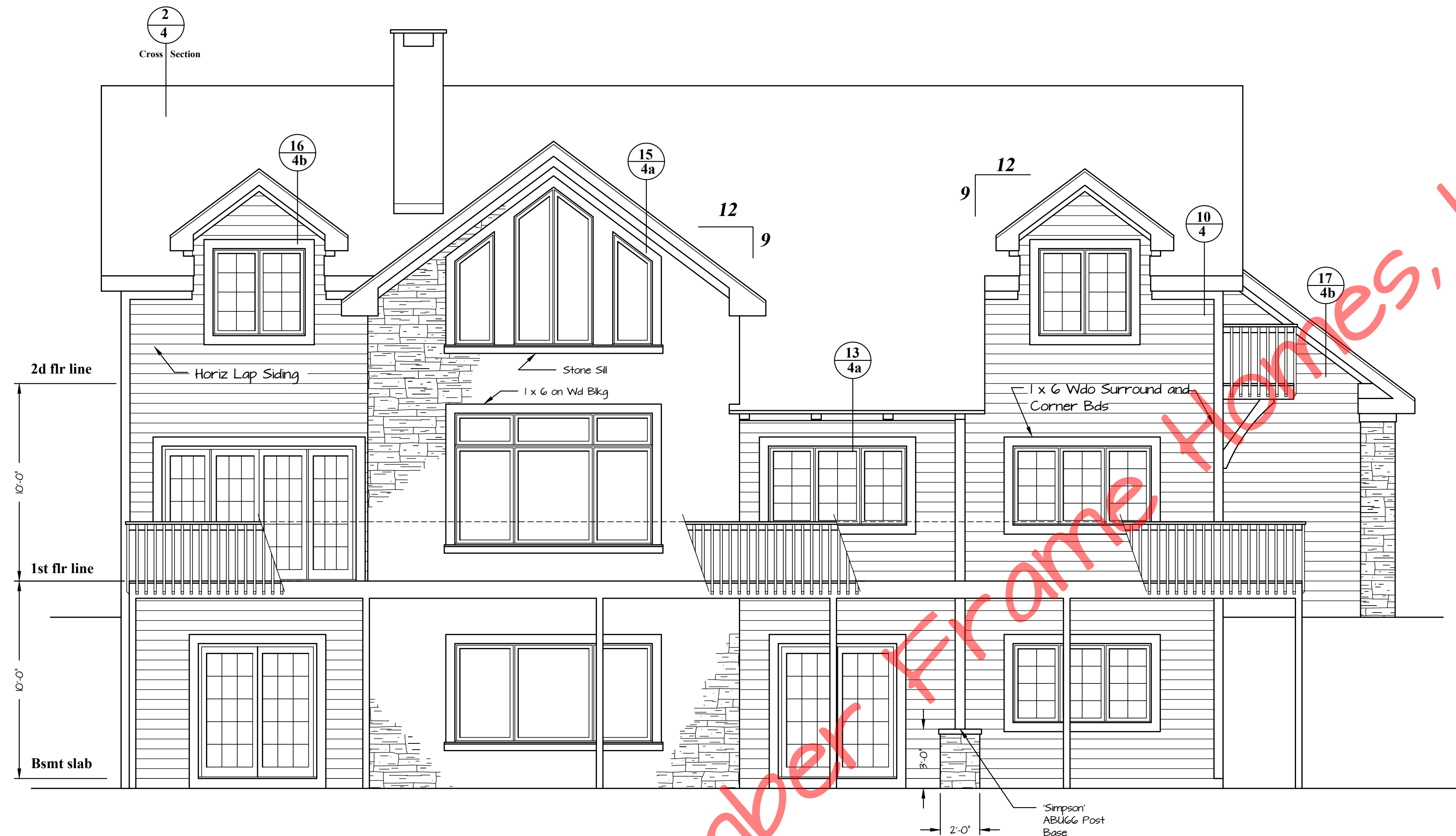

Rear Elevation
1/4" = 1'-0"

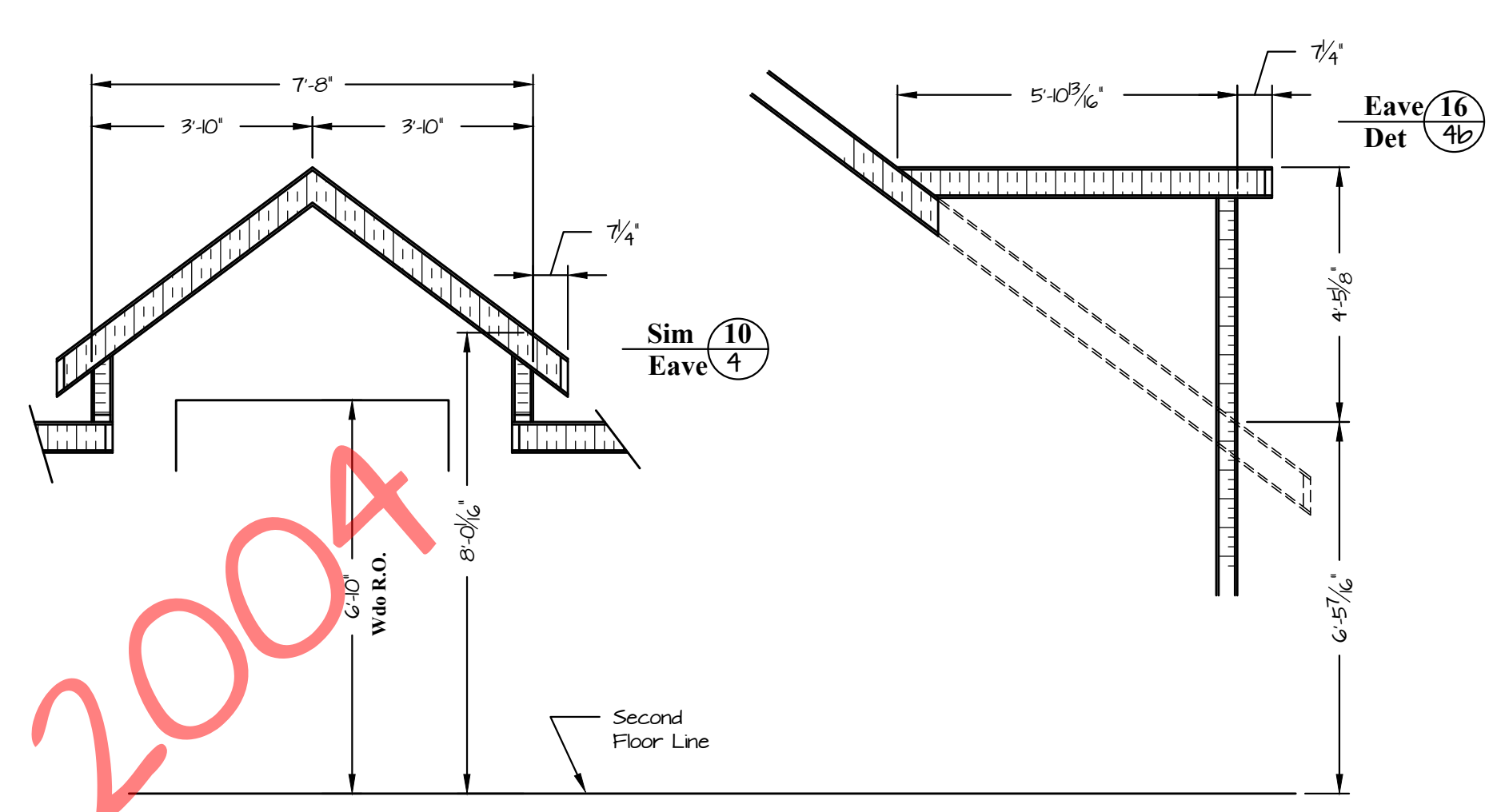

6 Dormer Section
1b
3/8" = 1'-0"

The Sweetwater
Elevation

FILE NO. Noted
DRAWN BY MAW
DATE 5-28-04
SHEET NUMBER 1B

Copyright 2004 by Timber Frame Homes, Inc.
All federal, state, and local codes, ordinance, regulations etc. shall be considered as part of specifications for this building and shall take precedence over anything shown, described or implied where same are of variance. All dimensions and conditions shall be verified on site by builder.

NO.	DATE	REVISIONS	REMARKS	BY

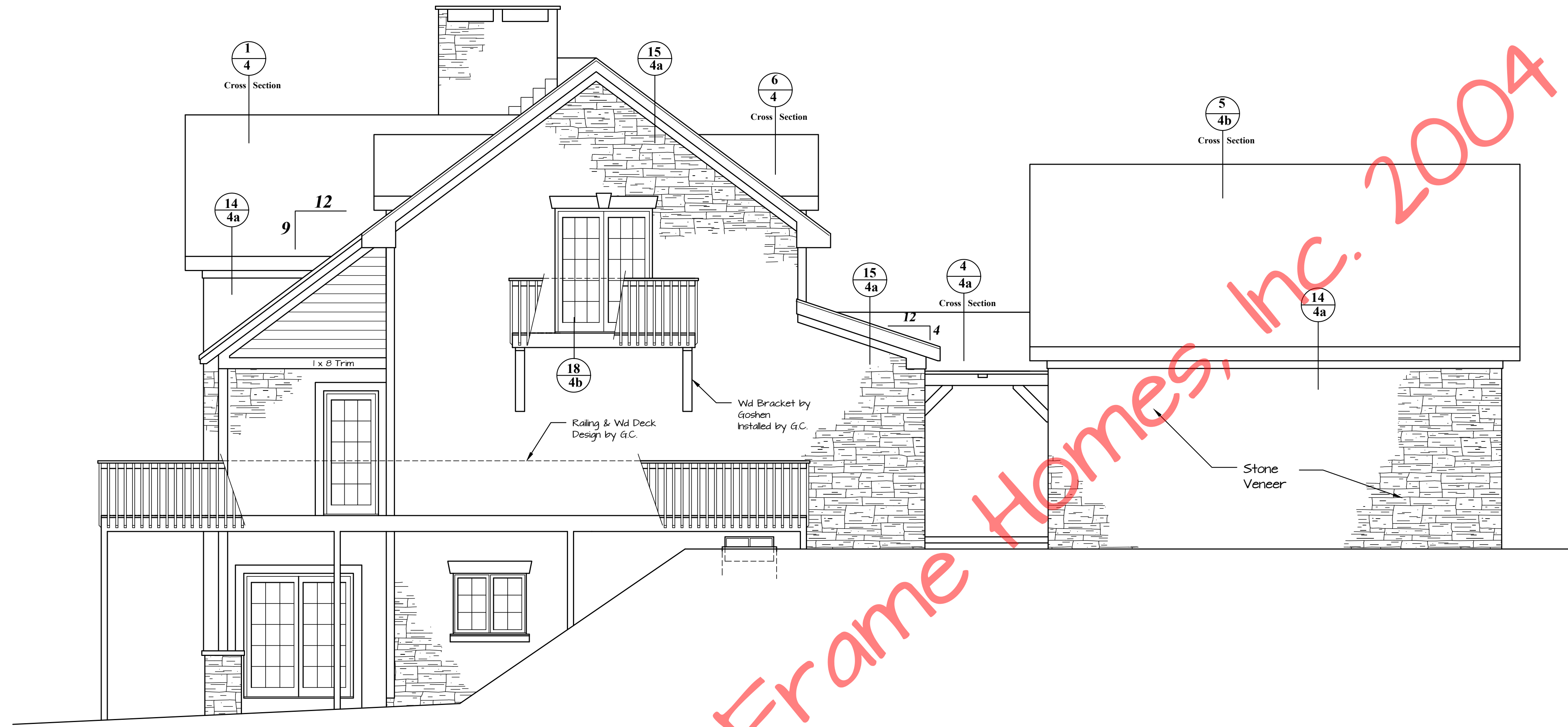

Left Side Elevation

1/4" = 1'-0"

© Timber Frame Homes, Inc. 2004

The Sweetwater

Elevation

FILE NO. Noted
DRAWN BY MAW
DATE 5-28-04
SHEET NUMBER IC



Copyright 2004 by Timber Frame Homes, Inc.
All federal, state, and local codes, ordinance, regulations etc. shall be considered as part of specifications for this building and shall take precedence over anything shown, described or implied where same are of variance. All dimensions and conditions shall be verified on site by builder.

REVISIONS		BY
NO.	DATE	REMARKS

IC

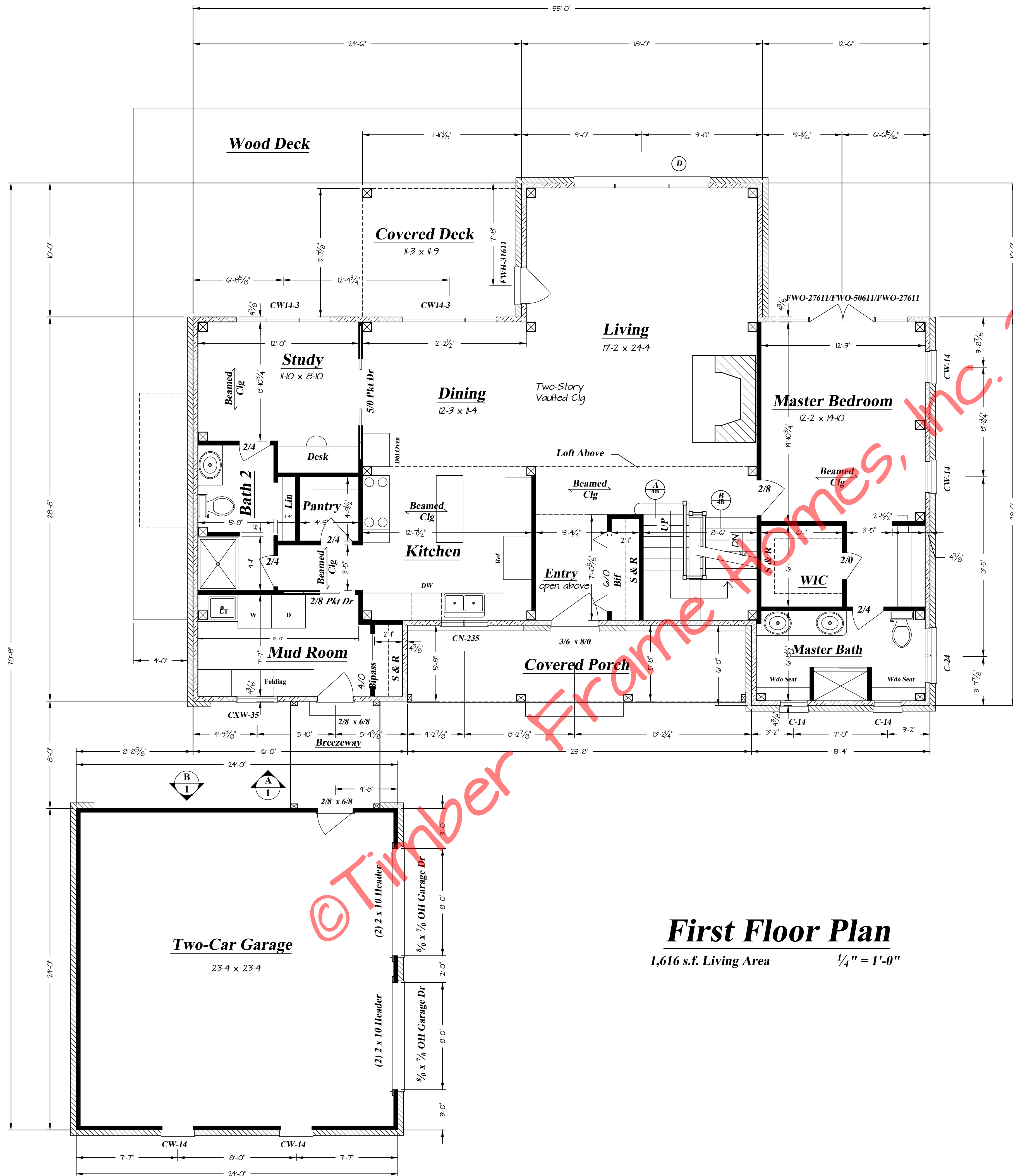

First Floor Plan

1,616 s.f. Living Area 1/4" = 1'-0"

Notes:

- 'Andersen' Window nomenclature
- Exterior walls are 4 3/8" 'Paragon' Insulated Panels (R-26) by Goshen
- Interior walls are 2 x 4 stud construction by the General Contractor
- The Eastern White Pine Timber Frame is cut, fit and raised by Goshen Timber Frames.
- The roof is 1 x 8 kiln-dried pine decking covered with 6 3/8" 'Paragon' Insulated Panels (R-40) by Goshen
- Exterior wood decks and railings are designed, supplied and installed by G.C.

NO.	DATE	REMARKS	BY
1	8-18-04	Windows	MAW
2	8-24-04	Kitchen & Bath	MAW

Copyright 2004 by Timber Frame Homes, Inc.
 All federal, state, and local codes, ordinance, regulations etc. shall be considered as part of specifications for this building and shall take precedence over anything shown, described or implied where same are of variance. All dimensions and conditions shall be verified on site by builder.



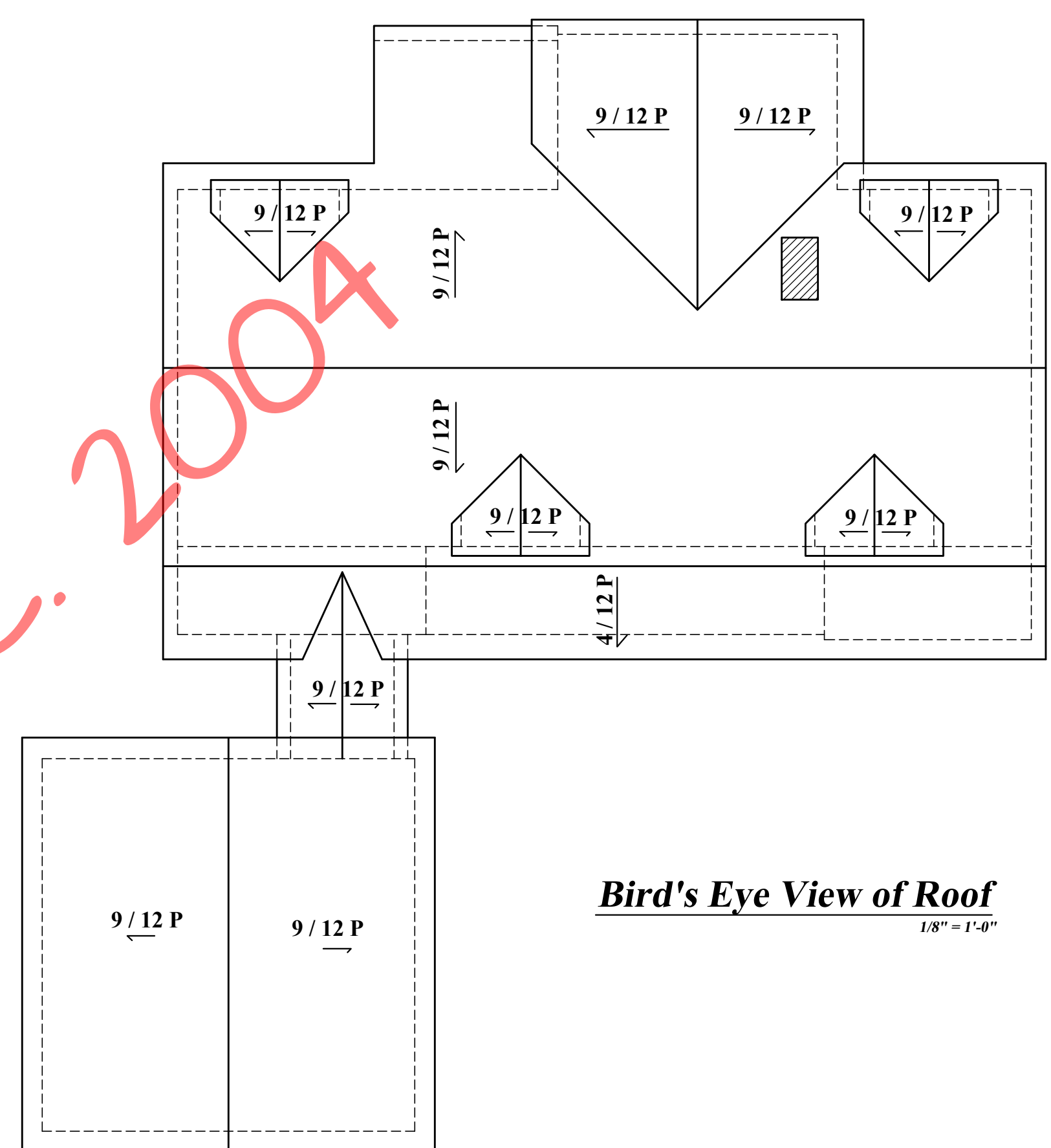
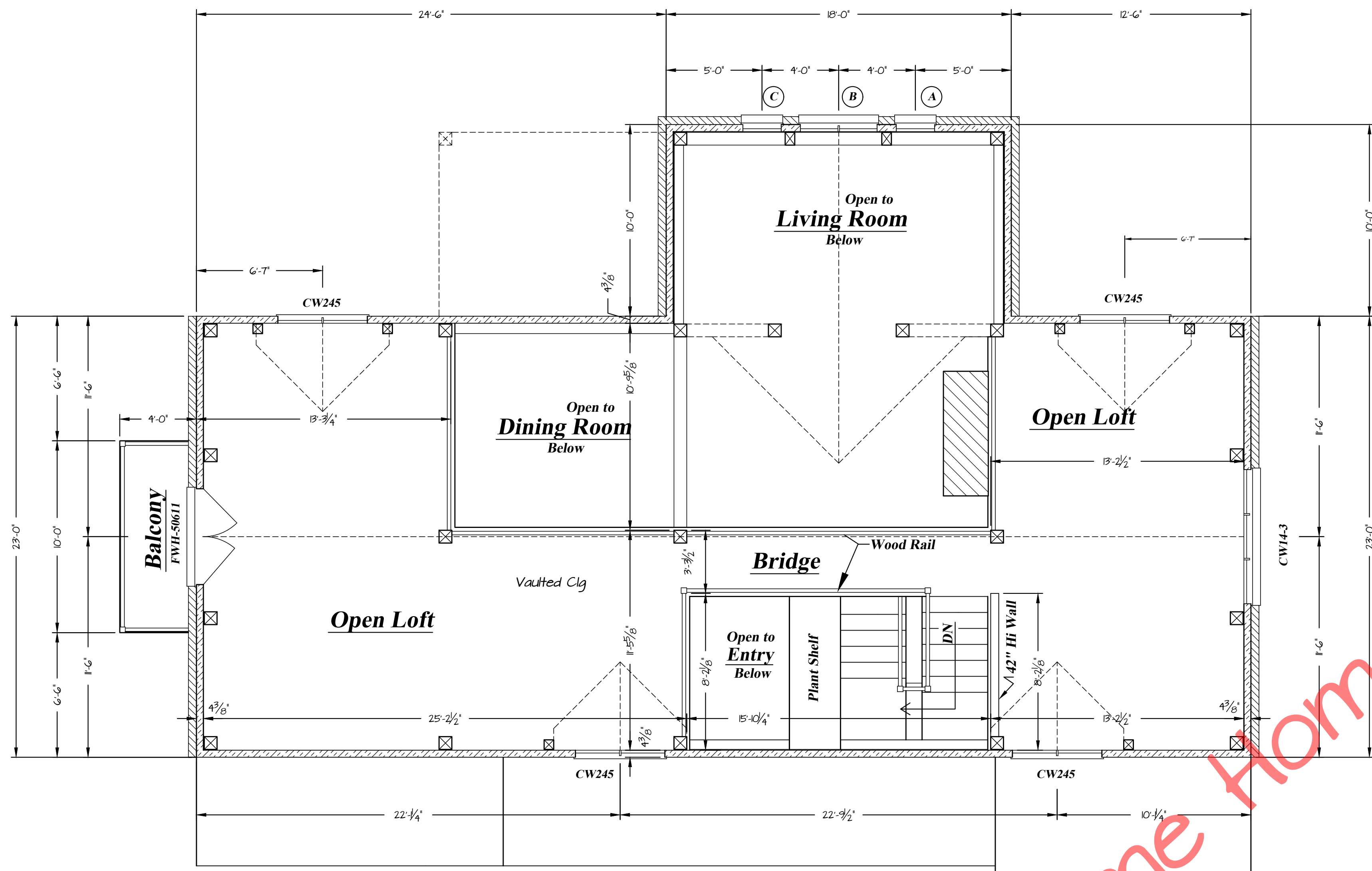

Second Floor Plan

816 s.f. Living Area 1/4" = 1'-0"

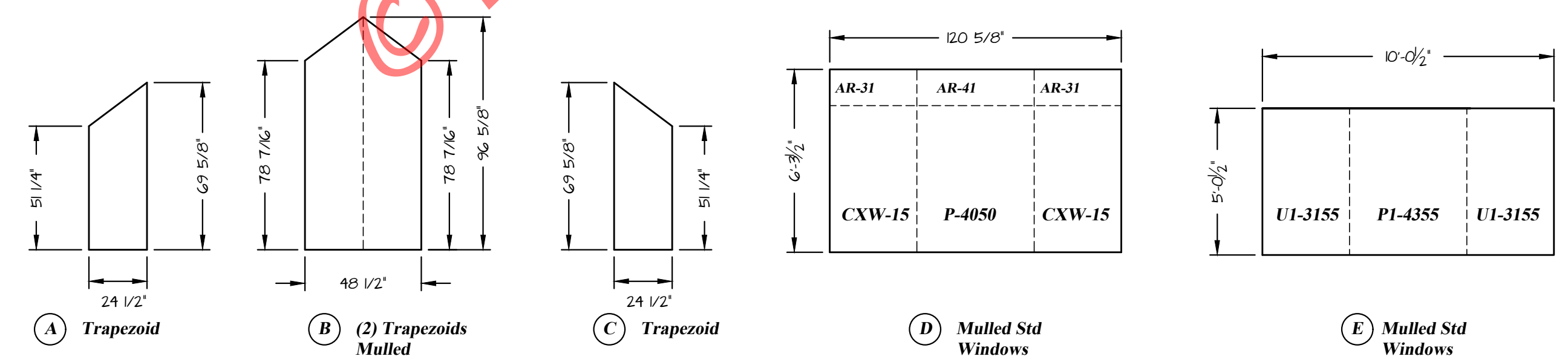

Specialty Window Rough Openings 1/4" = 1'-0"

Window Schedule			
Andersen Wdo No.	Rough Open w x h	Qty	Location
FWH-50611	60 x 83	1	LOFT
F1U1-60x68	72 x 83	1	FAM
FWH-31611	37 x 83	1	GR
FWO-50611 / SIDELTS	124 1/4 X 83	1	MBR
CXW-35	36 1/2 X 41 3/8	1	LAUND
CW-14	29 X 48 1/2	4	GAR, MBR
CW-245	57 X 53 3/8	4	LOFT DORMER
CN-235	41 1/4 X 41 3/8	1	KIT
C-14	24 5/8 X 48 1/2	2	MB
CW-14-3	85 7/8 X 48 1/2	4	STUDY, DIN, BR4, LOFT
A	SEE BELOW	1	GR
B	SEE BELOW	1	GR
C	SEE BELOW	1	GR
D	SEE BELOW	1	GR
E	SEE BELOW	1	FR
3/6 x 8/0 Front Door	45 X 99 1/2	1	ENTRY
2/8 x 6/8 Door	34 1/2 x 82	2	GAR, REAR ENTRY
U2-1935	48 3/4 x 40 1/2	1	BR4

Copyright 2004 by Timber Frame Homes, Inc.
 All federal, state, and local codes, ordinance, regulations etc. shall be considered as part of specifications for this building and shall take precedence over anything shown, described or implied where same are in variance. All dimensions and conditions shall be verified on site by builder.

NO.	DATE	REVISIONS	BY
1	7-16-04	Add 1/2 wall @ loft	MAW
2	8-18-04	Windows	MAW

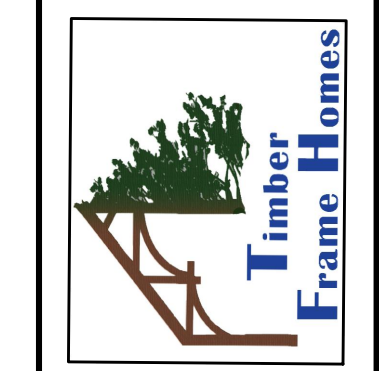

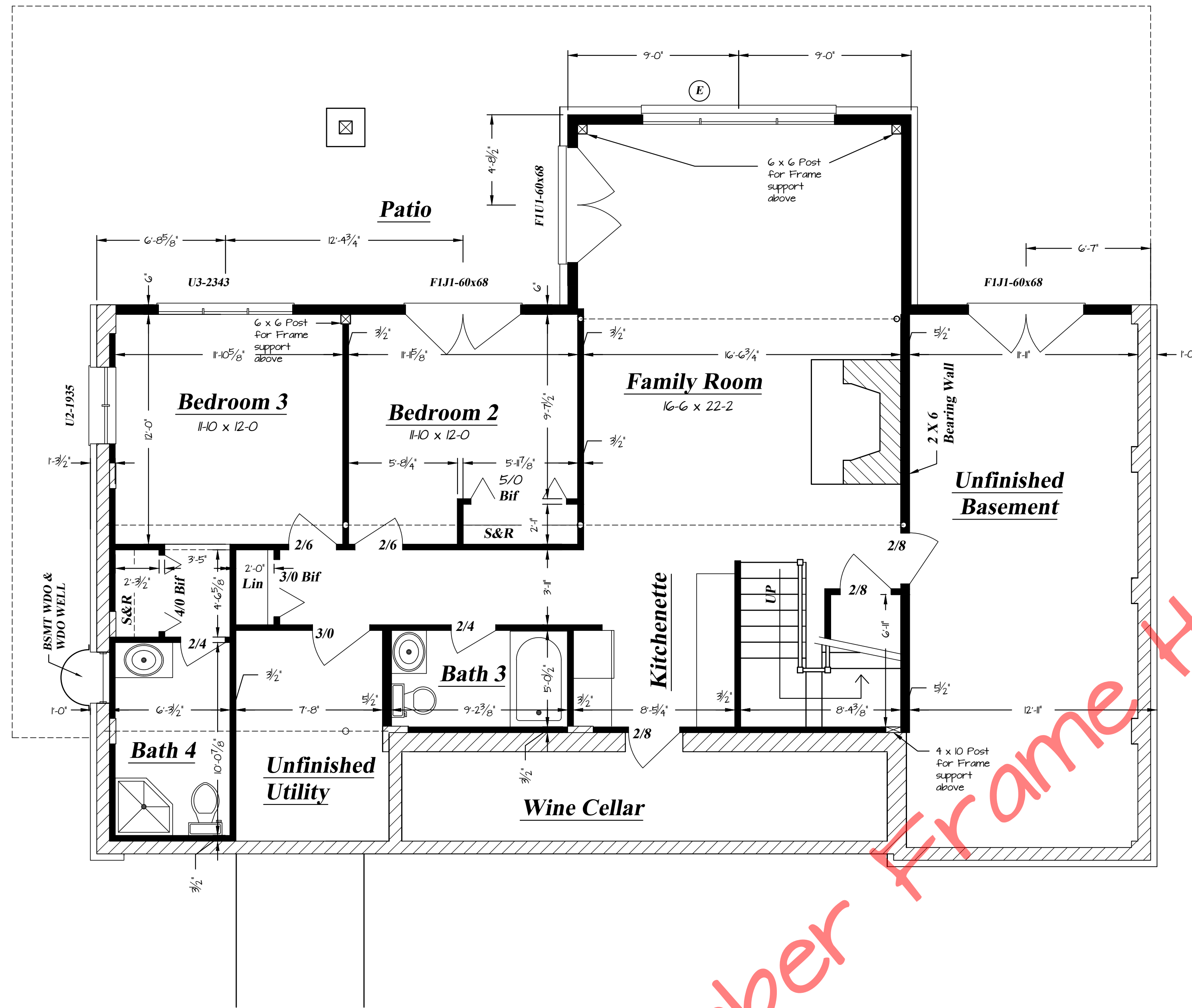

Lower Level Floor Plan
 1,002 s.f. Living Area 1/4" = 1'-0"

© Timber Frame Homes, Inc. 2004

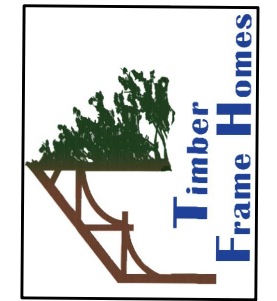

Copyright 2004 by Timber Frame Homes, Inc.
 All federal, state, and local codes, ordinance, regulations etc. shall be considered as part of specifications for this building and shall take precedence over anything shown, described or implied where same are of variance. All dimensions and conditions shall be verified on site by builder.

REVISIONS		BY
NO.	DATE	REMARKS