

Front Elevation

1/4" = 1'-0"

Sundale

Sundale

REVISIONS			
NO.	DATE	REMARKS	BY

Copyright 2014 by Timber Frame Homes, Inc.  
 All federal, state, and local codes, ordinance, regulations etc. shall be considered as part of specifications for this building and shall take precedence over anything shown, described, or implied where same are at variance. All dimensions and conditions shall be verified on site by builder.



Sundale  
 Elevation

SCALE: Noted	FILE NO:
DATE: 9-15-14	DRAWN BY: BLJ
	SHEET NUMBER: /



© Timber Frame Homes, Inc. 2014

Right Side Elevation

1/4" = 1'-0"

REVISIONS			
NO.	DATE	REMARKS	BY

Copyright 2014 by Timber Frame Homes, Inc.  
 All federal, state, and local codes, ordinance, regulations etc. shall be considered as part of specifications for this building and shall take precedence over anything shown, described, or implied where same are at variance. All dimensions and conditions shall be verified on site by builder.



Sundale  
Elevation

SCALE: Noted	FILE NO.
DATE: 9-15-14	DRAWN BY: BLJ
	SHEET NUMBER: 1A

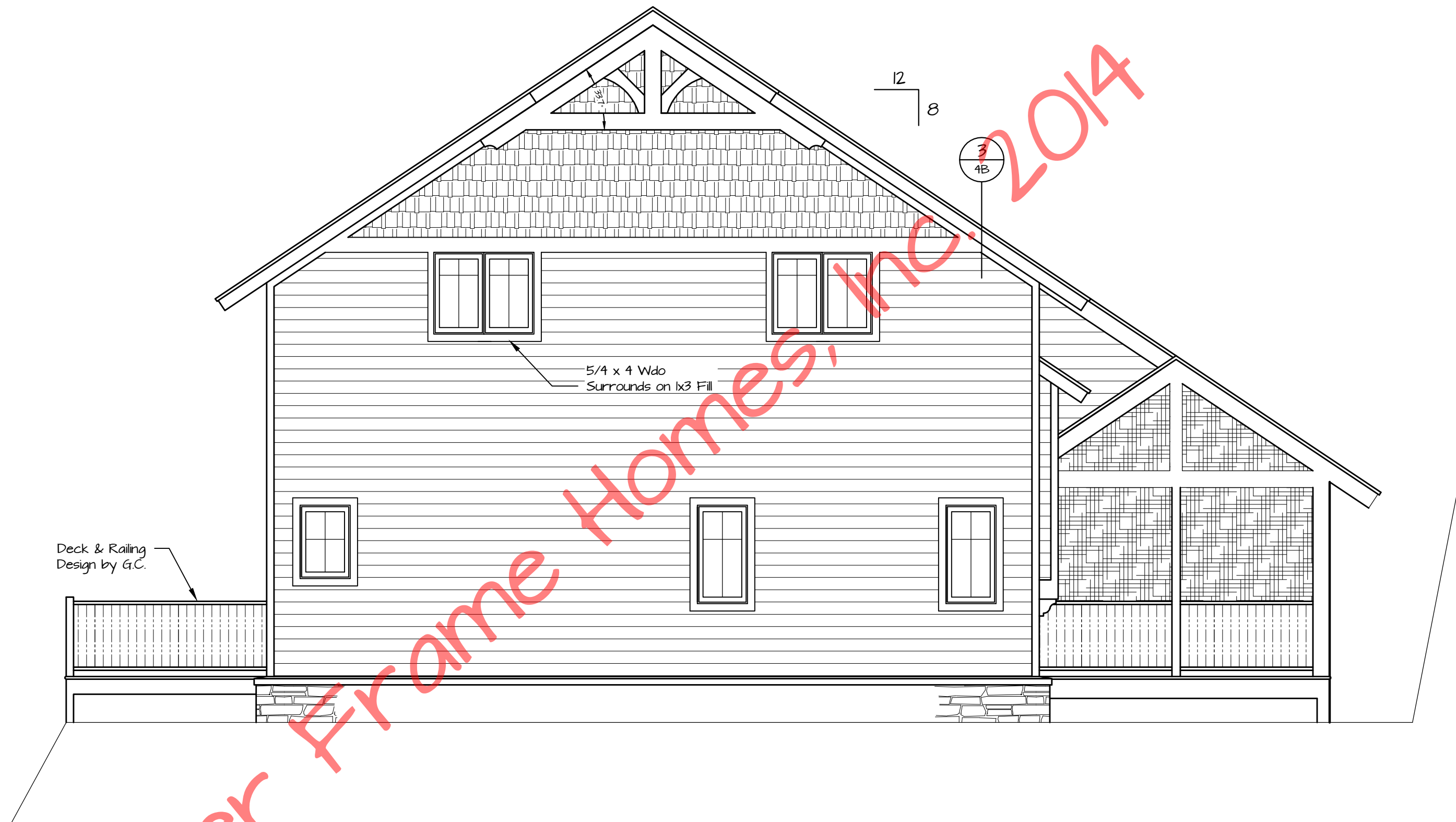

Left Side  
Elevation

© Timber Frame Homes, Inc. 2014

Sundale

Sundale

REVISIONS			
NO.	DATE	REMARKS	BY

Copyright 2014 by Timber Frame Homes, Inc.  
 All federal, state, and local codes, ordinance, regulations etc. shall be considered as part of specifications for this building and shall take precedence over anything shown, described, or implied where same are at variance. All dimensions and conditions shall be verified on site by builder.



Sundale  
Elevation

SCALE: Noted	FILE NO.
DATE: 9-15-14	DRAWN BY: BLJ
	SHEET NUMBER: 1B

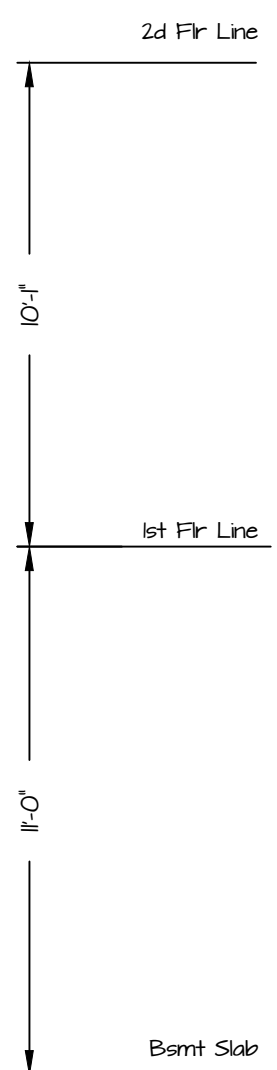
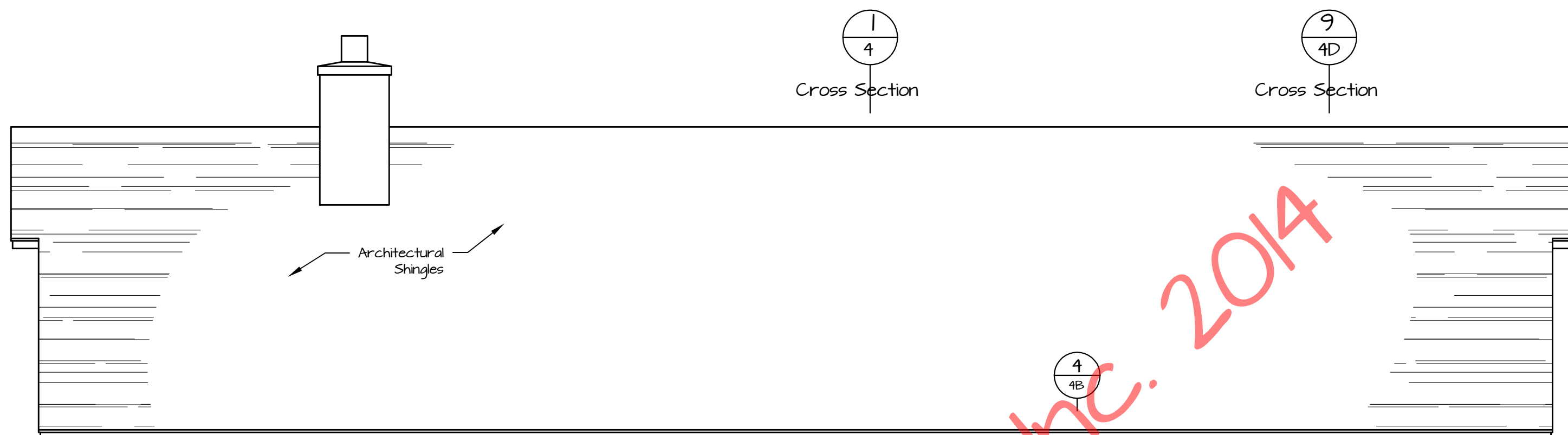

© Timber Frame Homes, Inc. 2014



Rear Elevation  
1/4" = 1'-0"

Sundale

Sundale

REVISIONS			
NO.	DATE	REMARKS	BY

Copyright 2014 by Timber Frame Homes, Inc.  
All federal, state, and local codes, ordinance, regulations etc. shall be considered as part of specifications for this building and shall take precedence over anything shown, described, or implied where same are at variance. All dimensions and conditions shall be verified on site by builder.



<b>Sundale</b>			
<b>Elevation</b>			
SCALE:	Noted	FILE NO.:	
DATE:	9-15-14	DRAWN BY:	BLJ
		SHEET NUMBER:	1C

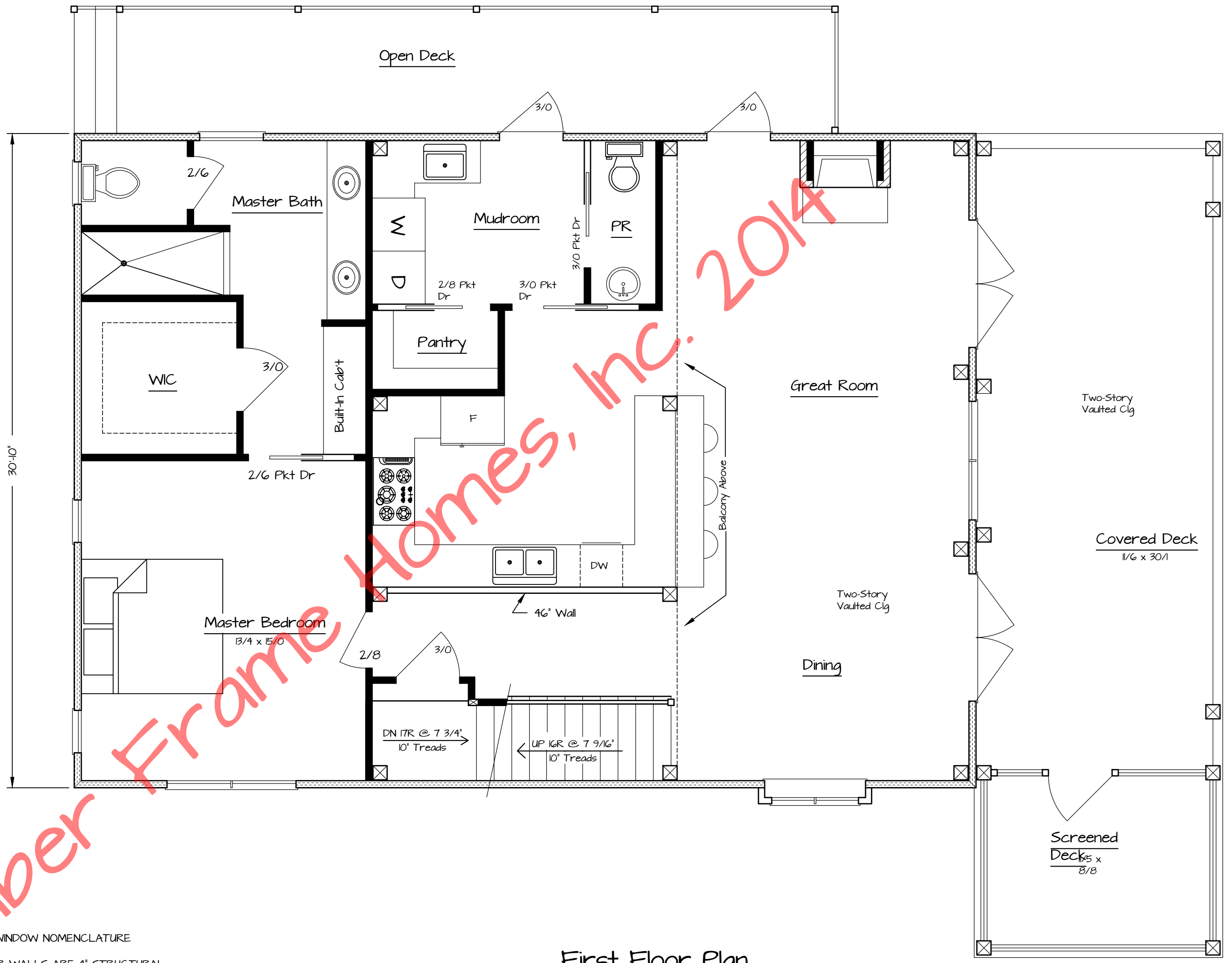
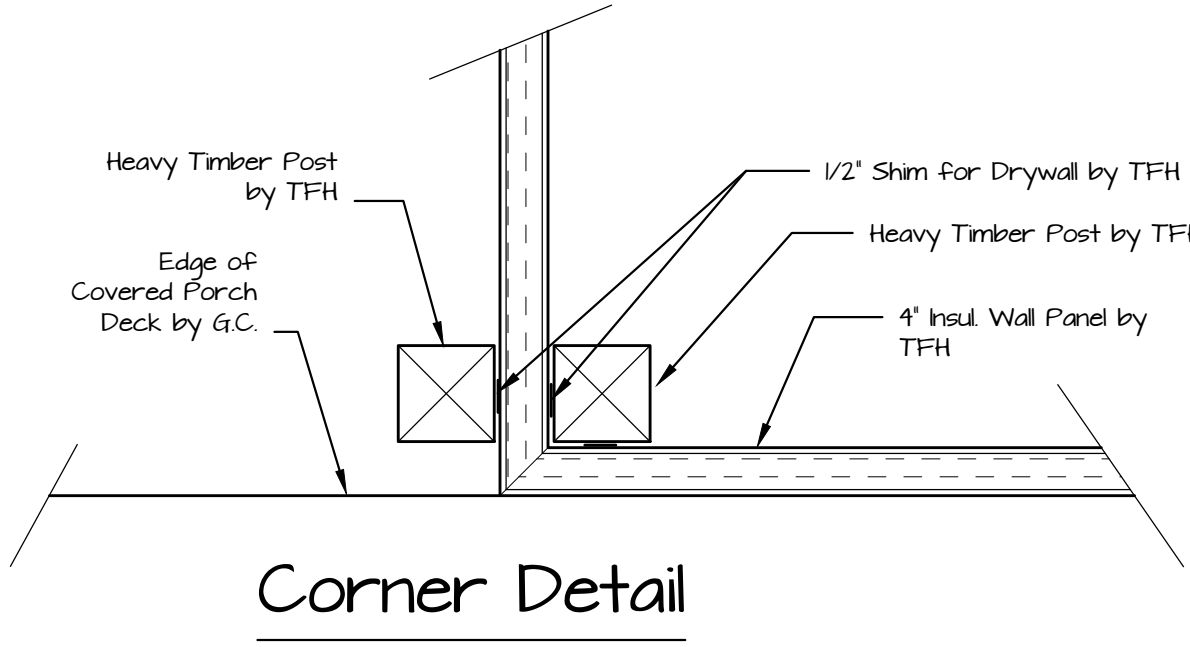

© Timber Frame Homes, Inc. 2014

- NOTES:
1. NORCO WINDOW NOMENCLATURE
  2. EXTERIOR WALLS ARE 4" STRUCTURAL INSULATED PANELS (R-26) by TFH
  3. THE TIMBER FRAME IS #2 EASTERN WHITE PINE or BETTER, CUT, FIT AND RAISED by TFH

**First Floor Plan**  
1308 sf Living Area 1/4" = 1'-0"

REVISIONS			
NO.	DATE	REMARKS	BY

Copyright 2014 by Timber Frame Homes, Inc.

All federal, state, and local codes, ordinance, regulations etc. shall be considered as part of specifications for this building and shall take precedence over anything shown, described, or implied where same are at variance. All dimensions and conditions shall be verified on site by builder.



<b>Sundale</b>			
<b>Floor Plan</b>			
SCALE:	Noted	FILE NO.:	
DATE:	9-15-14	DRAWN BY:	BLJ
		SHEET NUMBER:	<b>2</b>



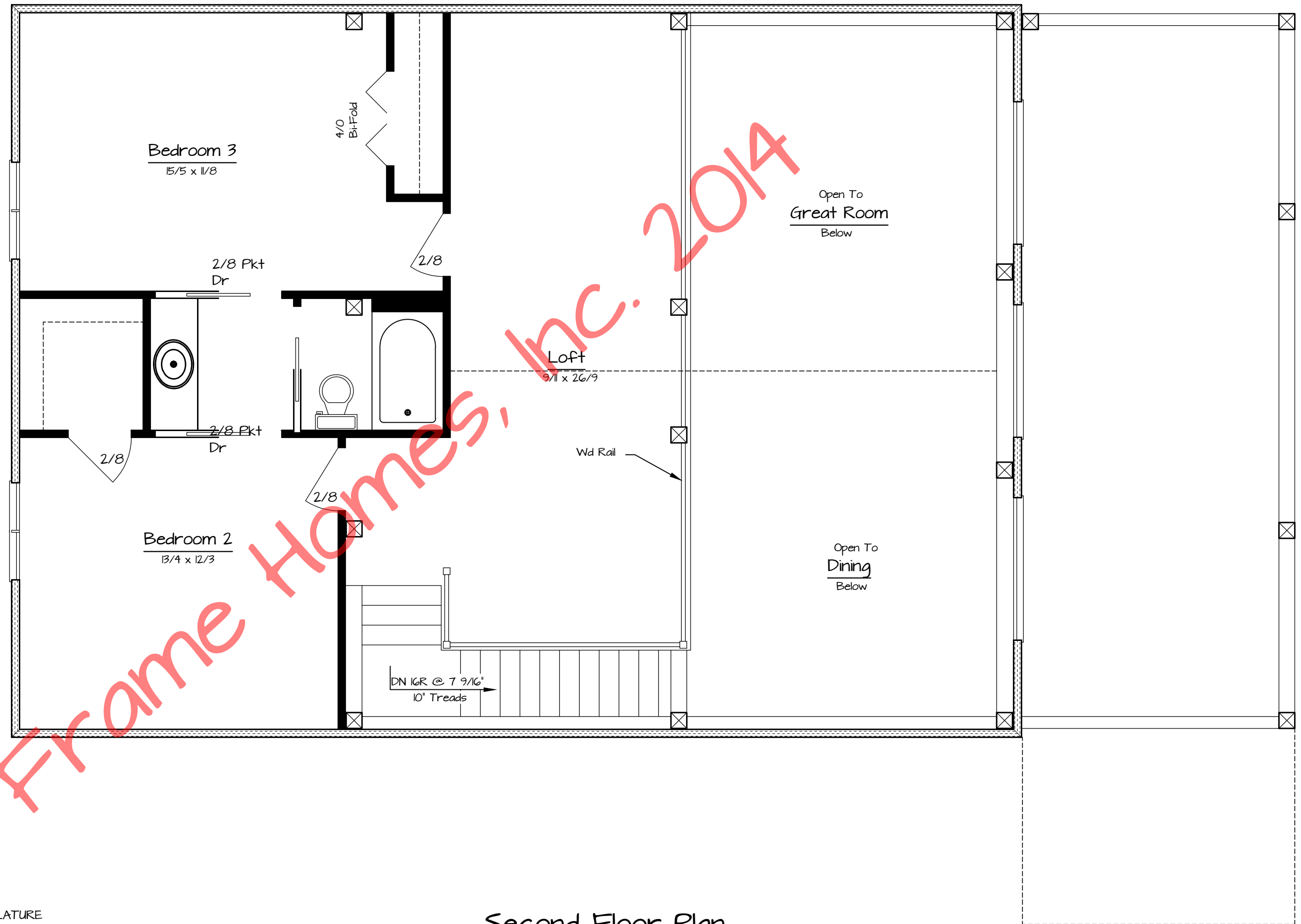

NOTES:

1. NORCO WINDOW NOMENCLATURE
2. EXTERIOR WALLS ARE 4" STRUCTURAL INSULATED PANELS (R-26) by TFH
3. ROOF CONSISTS OF 6 1/2" STRUCTURAL INSULATED PANELS (R-40) by TFH

Second Floor Plan

646 sq Living Area 1/4" = 1'-0"

© Timber Frame Homes, Inc. 2014

Sundale

Sundale

REVISIONS			
NO.	DATE	REMARKS	BY

Copyright 2014 by Timber Frame Homes, Inc.

All federal, state, and local codes, ordinance, regulations etc. shall be considered as part of specifications for this building and shall take precedence over anything shown, described, or implied where same are at variance. All dimensions and conditions shall be verified on site by builder.



<b>Sundale</b>			
<b>Floor Plan</b>			
SCALE:	Noted	FILE NO.:	
DATE:	9-15-14	DRAWN BY:	BLJ
		SHEET NUMBER:	2A

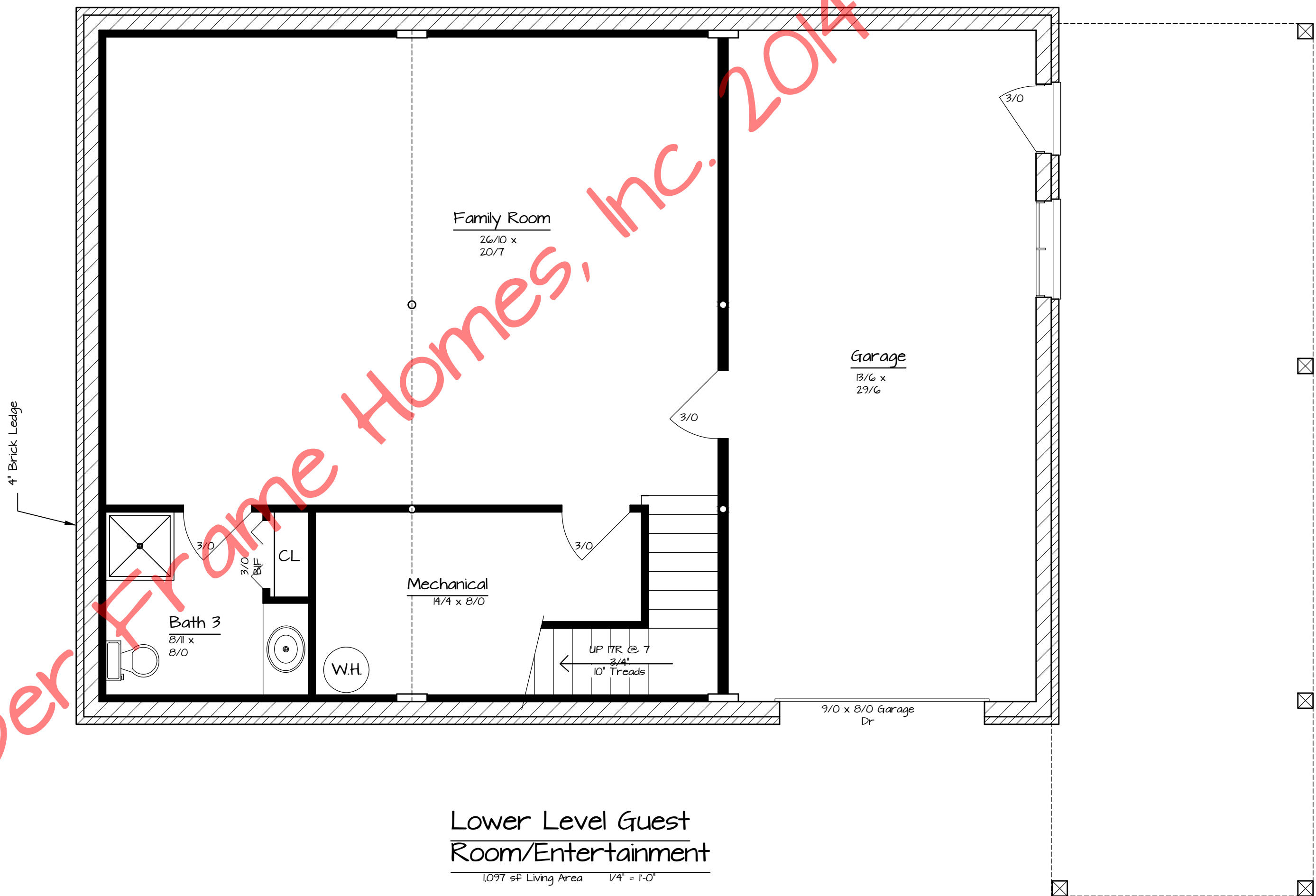

Lower Level Guest Room/Entertainment  
 1097 sf Living Area 1/4" = 1'-0"

© Timber Frame Homes, Inc. 2014

Sundale

Sundale

REVISIONS			
NO.	DATE	REMARKS	BY
1	1-14-08	General	BLJ

Copyright 2014 by Timber Frame Homes, Inc.  
 All federal, state, and local codes, ordinance, regulations etc. shall be considered as part of specifications for this building and shall take precedence over anything shown, described, or implied where same are at variance. All dimensions and conditions shall be verified on site by builder.



<b>Sundale</b>			
<b>Floor Plan</b>			
SCALE:	Noted	FILE NO.:	
DATE:	9-15-14	DRAWN BY:	BLJ
		SHEET NUMBER:	2B

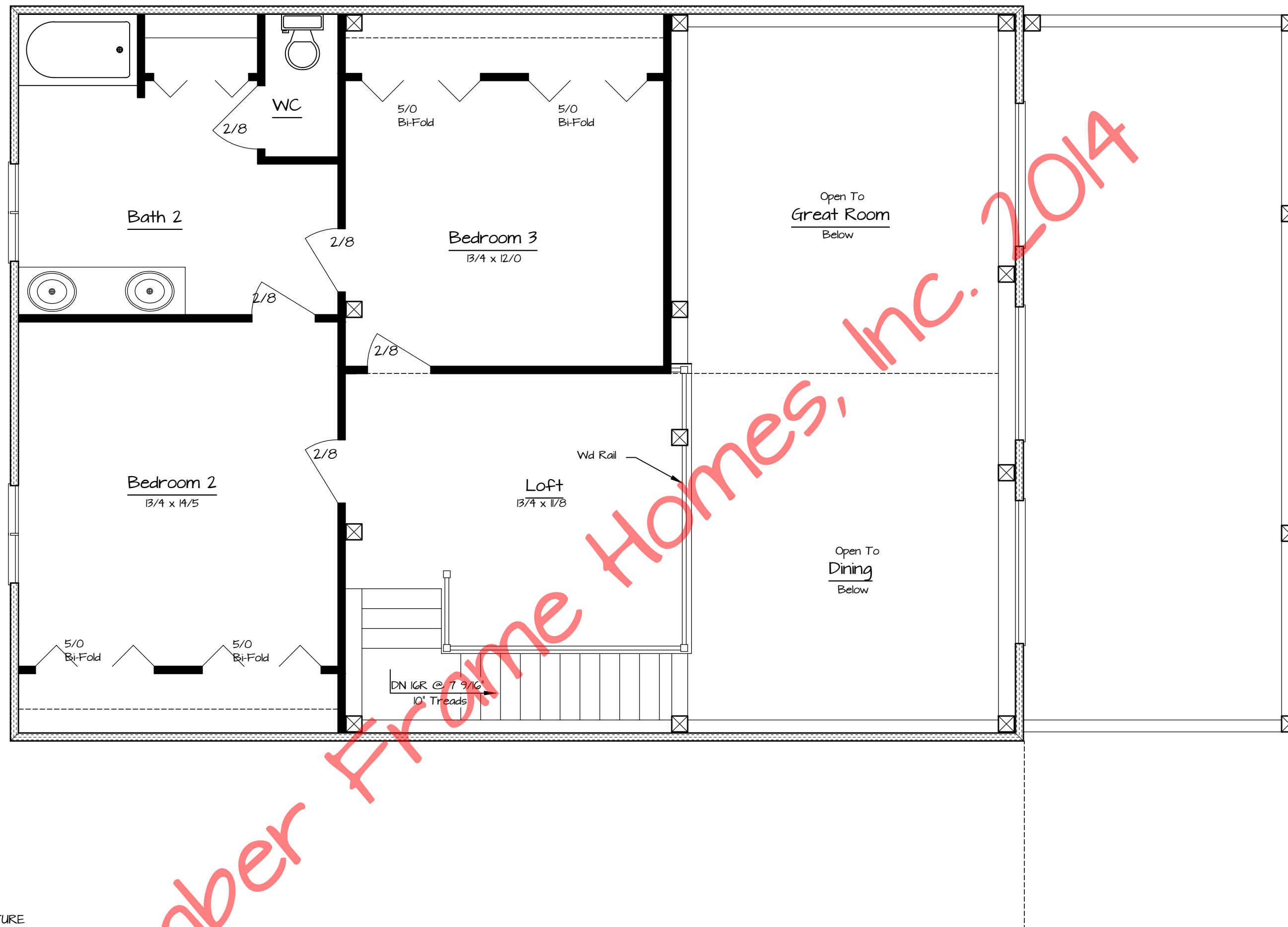

NOTES:

1. 'NORCO' WINDOW NOMENCLATURE
2. EXTERIOR WALLS ARE 4" STRUCTURAL INSULATED PANELS (R-20) by TFH
3. ROOF CONSISTS OF 6 1/2" STRUCTURAL INSULATED PANELS (R-40) by TFH

Second Floor Plan

646 sqf Living Area 1/4" = 1'-0"

© Timber Frame Homes, Inc. 2014

REVISIONS			
NO.	DATE	REMARKS	BY

Copyright 2014 by Timber Frame Homes, Inc.

All federal, state, and local codes, ordinance, regulations etc. shall be considered as part of specifications for this building and shall take precedence over anything shown, described, or implied where same are at variance. All dimensions and conditions shall be verified on site by builder.

**TFH**  
TIMBER FRAMES



37 PHILLIPS STREET  
FRANKLIN, NC 28734

(828) 24-8662  
timberframemag.com

Sundale

2nd Flr Alternate

SCALE: Noted	FILE NO:
DATE: 9-15-14	DRAWN BY: BLJ
	SHEET NUMBER: 2C