



Timber Frame Homes Inc.

Reynolds

Main Level 1121

Upper Level 314

Lower Level 457

Total 1892

Covered Porches 400

Open Decks 388

Number of Stories 1.5

Foundation Daylight Basement

Construction Type Timber Frame

Enclosure Structural Insulated Panels (SIPs)

Style Cabin, Traditional

Bedrooms 1

Baths 2.5

House Dimensions

Width 52'

Depth 43'

Maximum Ridge Height 28'

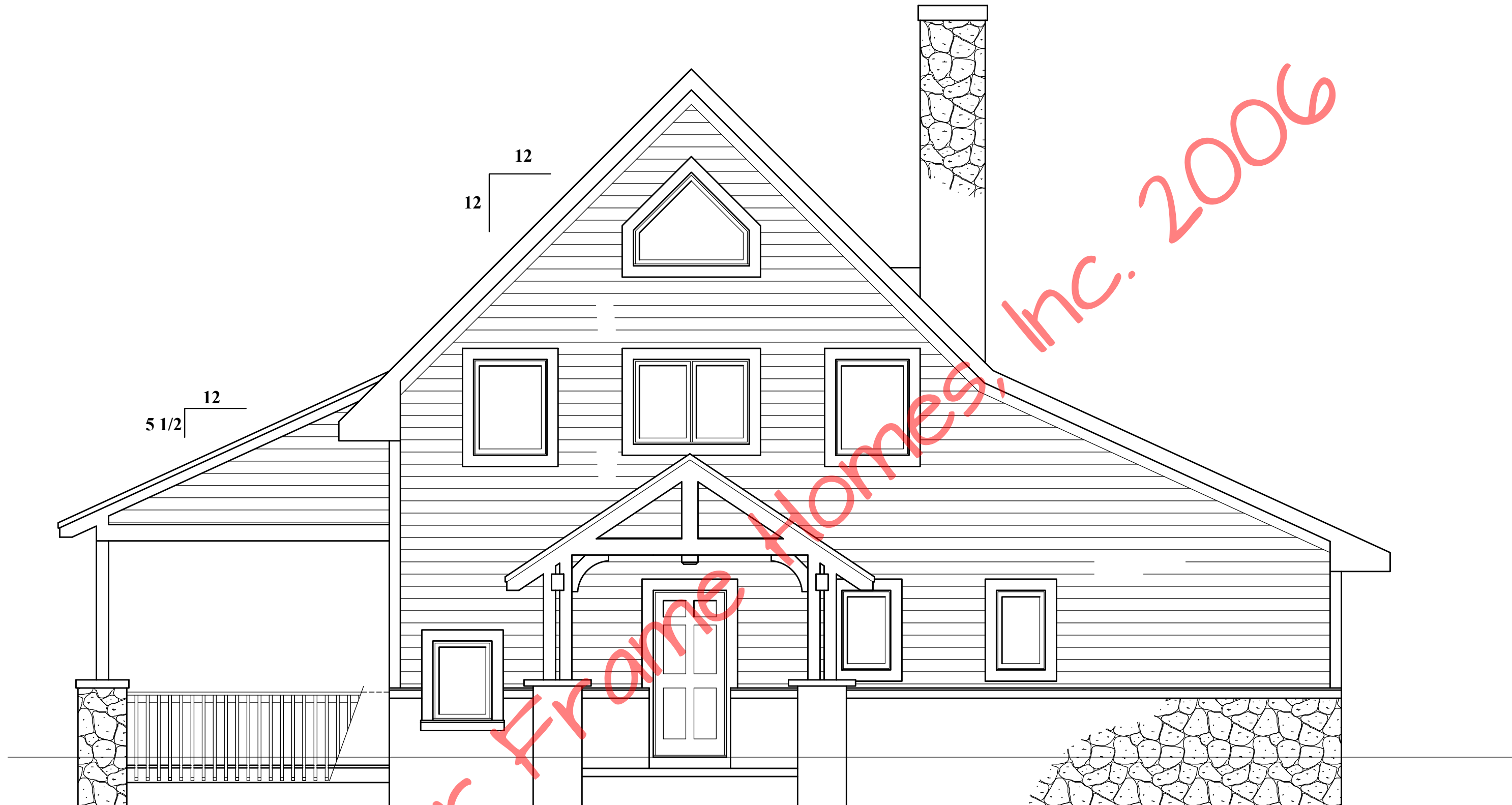

Road Front Elevation

© Timber Frame Homes, Inc. 2006

REVISIONS			
NO.	DATE	REMARKS	BY

Copyright 2006 by Timber Frame Homes, Inc.

All federal, state, and local codes, ordinance, regulations etc. shall be considered as part of specifications for this building and shall take precedence over anything shown, described, or implied where same are at variance. All dimensions and conditions shall be verified on site by builder.



The Reynolds Cabin

Elevations

SCALE:	Noted	FILE NO.:	
DATE:	5-24-06	DRAWN BY:	MAW
		SHEET NUMBER:	1

© Timber Frame Homes, Inc. 2006



Right Side Elevation

REVISIONS

NO.	DATE	REMARKS	BY

Copyright 2006 by Timber Frame Homes, Inc.

All federal, state, and local codes, ordinance, regulations etc. shall be considered as part of specifications for this building and shall take precedence over anything shown, described, or implied where same are at variance. All dimensions and conditions shall be verified on site by builder.

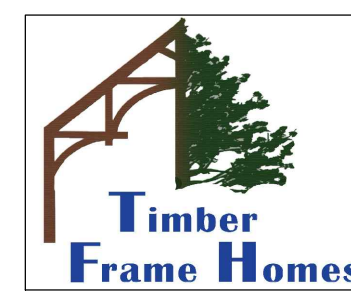

The Reynolds Cabin

Elevations

SCALE:	Noted	FILE NO.:	
DATE:	5-24-06	DRAWN BY:	MAW
		SHEET NUMBER:	1A

© Timber Frame Homes, Inc. 2006

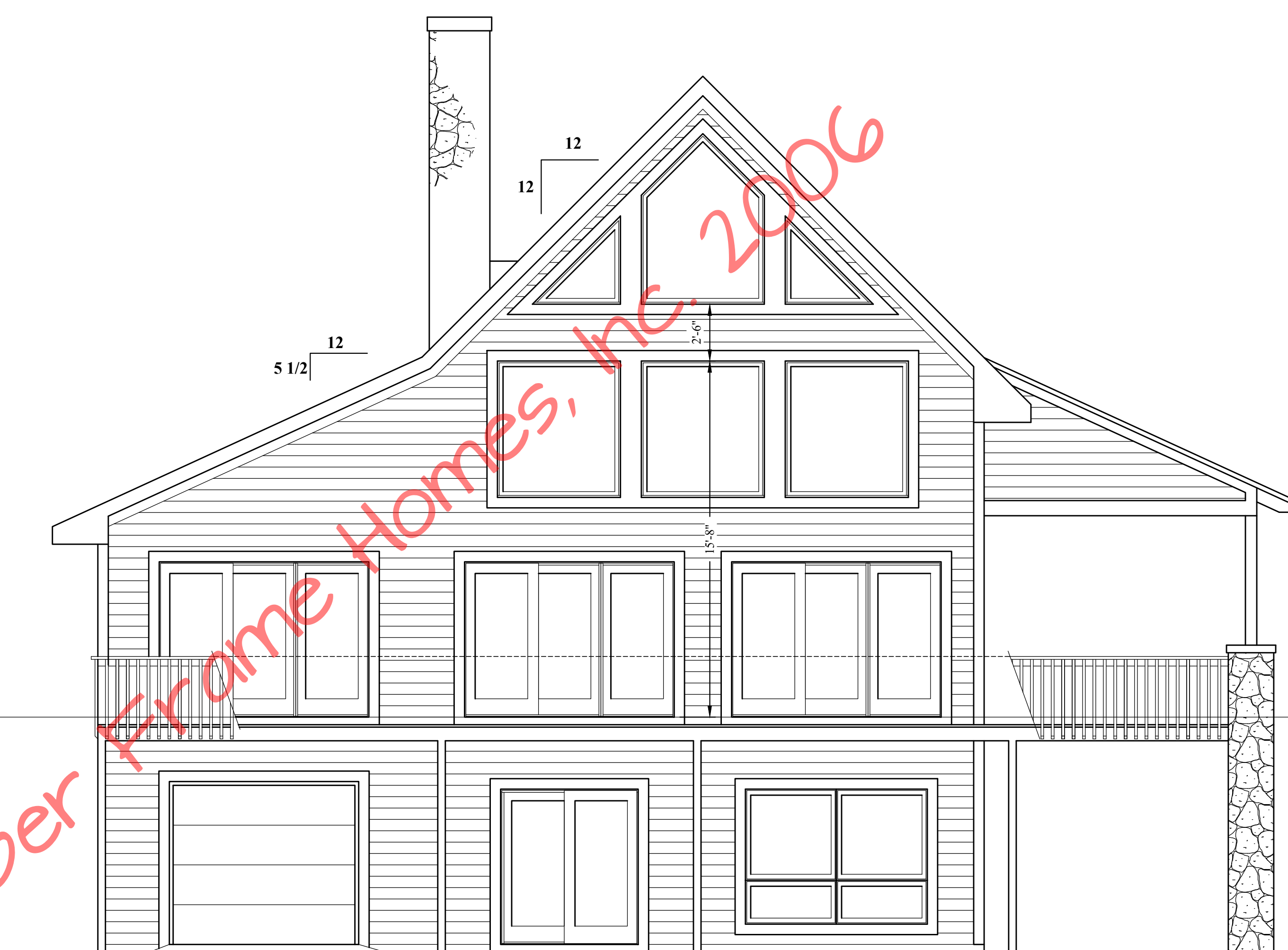

Lake Front Elevation

REVISIONS			
NO.	DATE	REMARKS	BY

Copyright 2006 by Timber Frame Homes, Inc.
 All federal, state, and local codes, ordinance, regulations etc. shall be considered as part of specifications for this building and shall take precedence over anything shown, described, or implied where same are at variance. All dimensions and conditions shall be verified on site by builder.



<i>The Reynolds Cabin</i>			
Elevations			
SCALE:	Noted	FILE NO.:	
DATE:	5-24-06	DRAWN BY:	MAW
		SHEET NUMBER:	1B

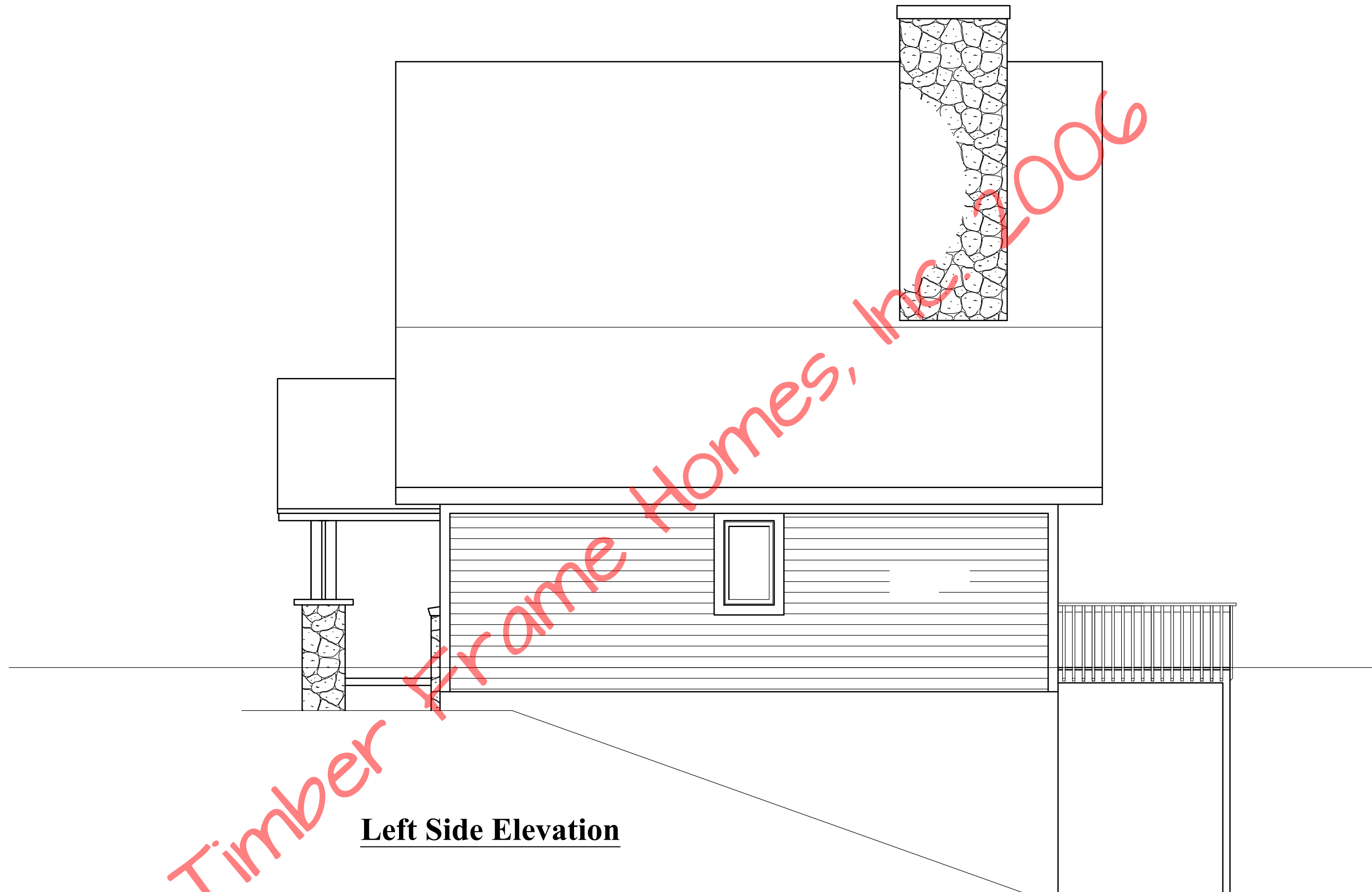

Left Side Elevation

REVISIONS				Copyright 2006 by Timber Frame Homes, Inc. All federal, state, and local codes, ordinance, regulations etc. shall be considered as part of specifications for this building and shall take precedence over anything shown, described, or implied where same are at variance. All dimensions and conditions shall be verified on site by builder.	The Reynolds Cabin		
NO.	DATE	REMARKS	BY		Elevations		FILE NO.:
					SCALE: Noted		
					DATE: 5-24-06	DRAWN BY: MAW	SHEET NUMBER: 1C



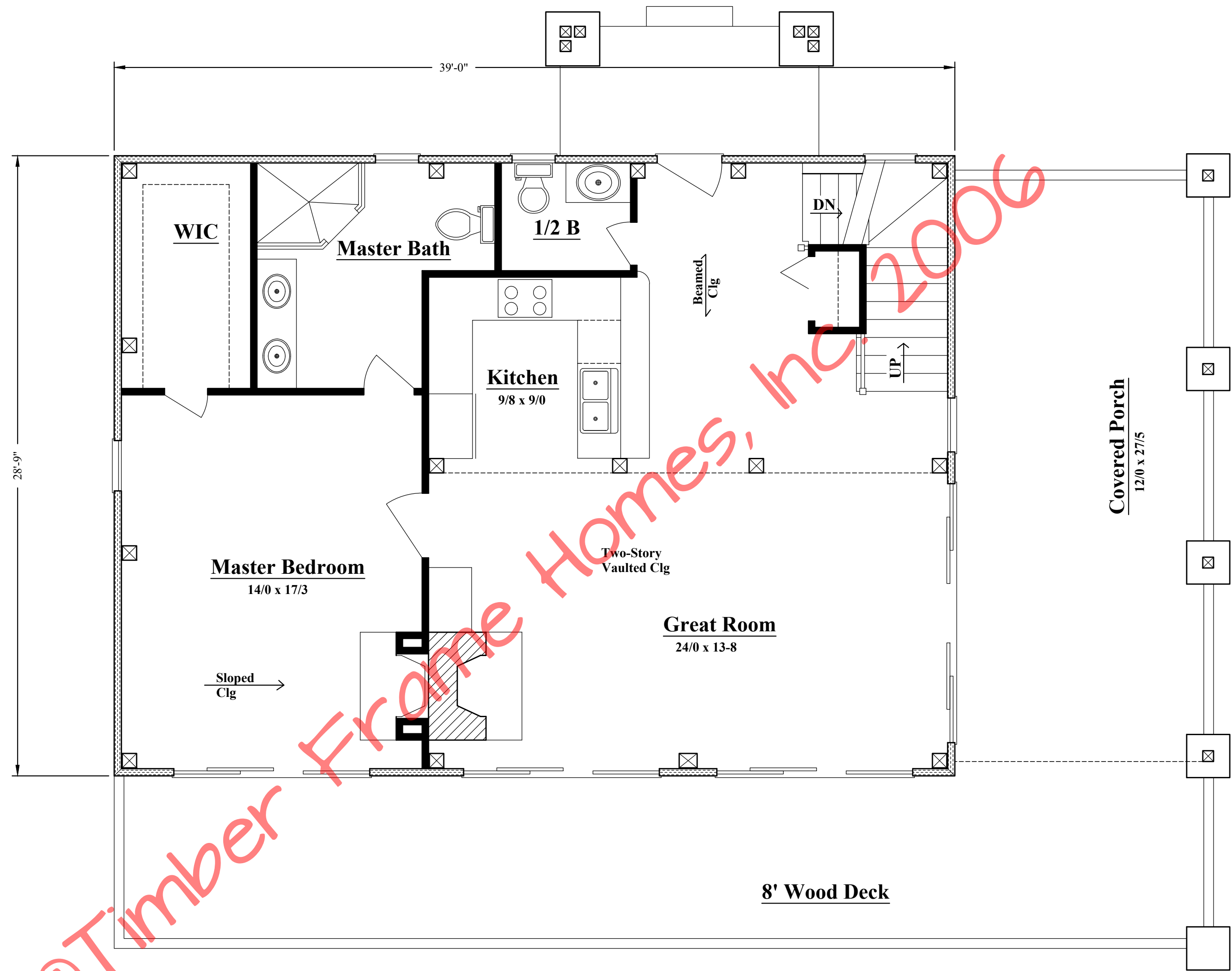

First Floor Plan

1,121 s.f. Living Area

REVISIONS			
NO.	DATE	REMARKS	BY

Copyright 2006 by Timber Frame Homes, Inc.

All federal, state, and local codes, ordinance, regulations etc. shall be considered as part of specifications for this building and shall take precedence over anything shown, described, or implied where same are at variance. All dimensions and conditions shall be verified on site by builder.



The Reynolds Cabin

Floor Plans

SCALE: Noted	FILE NO.:
DATE: 5-24-06	DRAWN BY: MAW
	SHEET NUMBER: 2

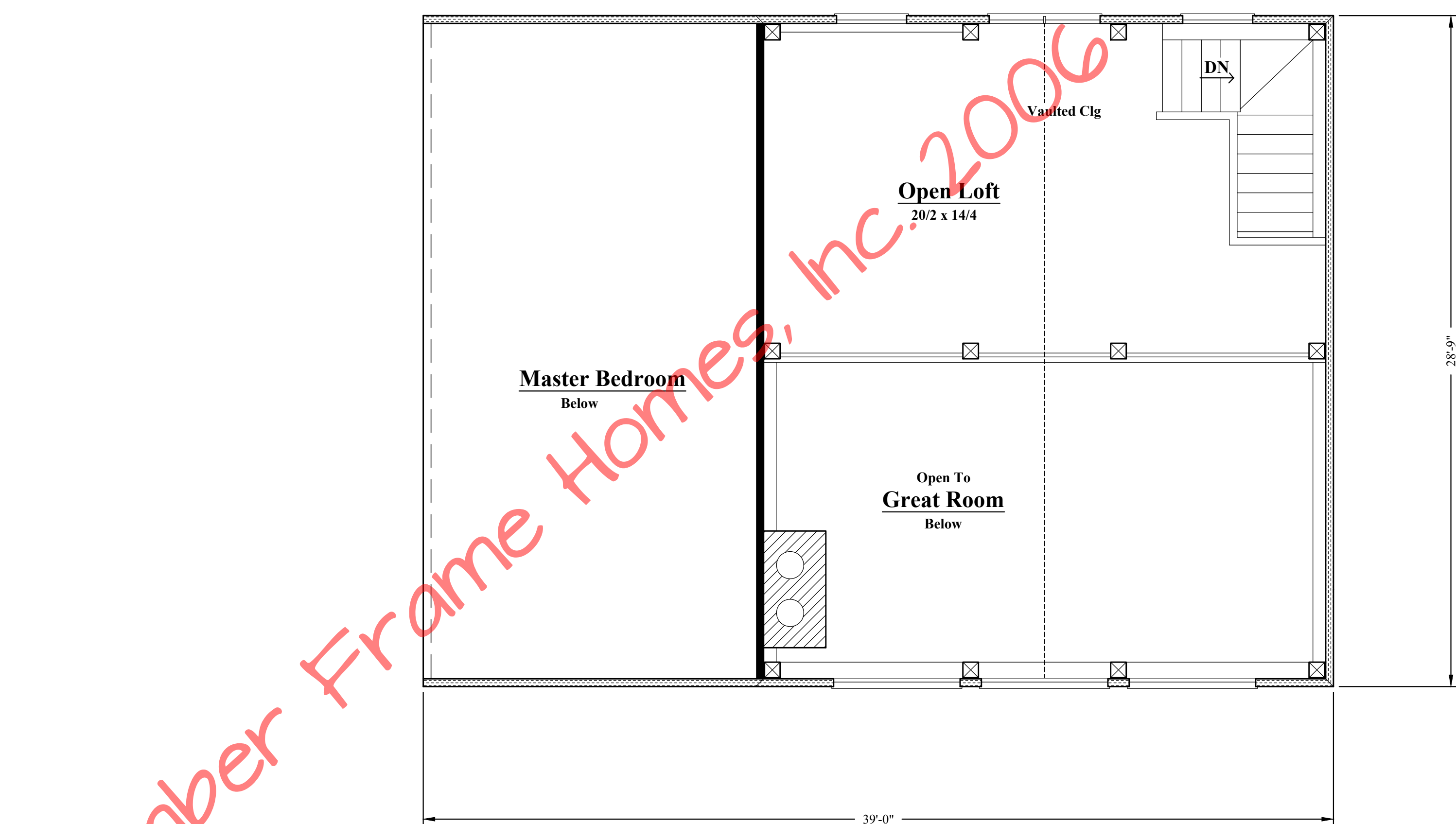

Second Floor Plan

314 s.f. Living Area

REVISIONS			
NO.	DATE	REMARKS	BY

Copyright 2006 by Timber Frame Homes, Inc.

All federal, state, and local codes, ordinance, regulations etc. shall be considered as part of specifications for this building and shall take precedence over anything shown, described, or implied where same are at variance. All dimensions and conditions shall be verified on site by builder.



The Reynolds Cabin

Floor Plans

SCALE: Noted	FILE NO.:
DATE: 5-24-06	DRAWN BY: MAW
	SHEET NUMBER: 2A

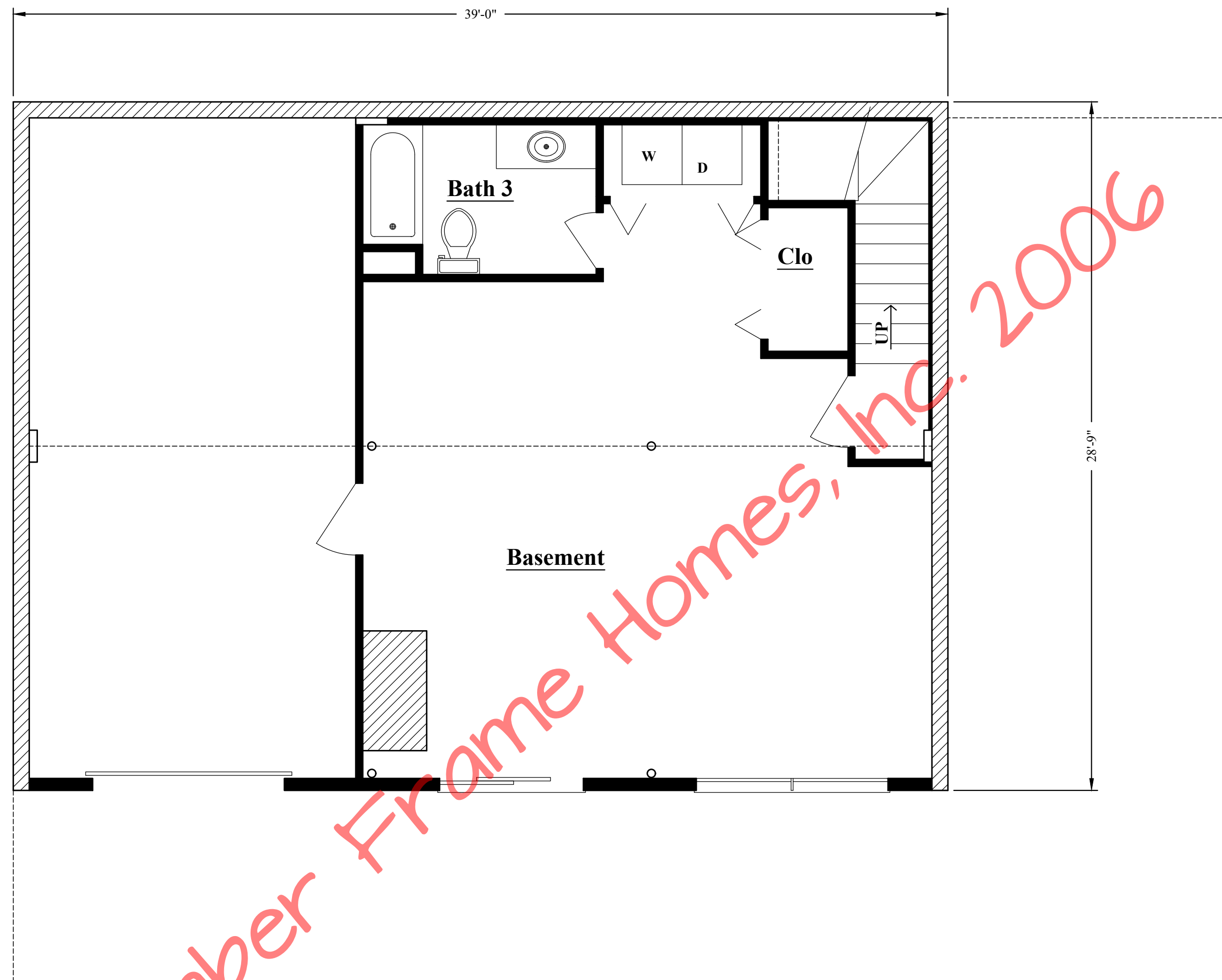

Lower Level Floor Plan

REVISIONS			
NO.	DATE	REMARKS	BY

Copyright 2006 by Timber Frame Homes, Inc.

All federal, state, and local codes, ordinance, regulations etc. shall be considered as part of specifications for this building and shall take precedence over anything shown, described, or implied where same are at variance. All dimensions and conditions shall be verified on site by builder.



The Reynolds Cabin

Floor Plans

SCALE: Noted	FILE NO.:
DATE: 5-24-06	DRAWN BY: MAW
	SHEET: NUMBER 2B