

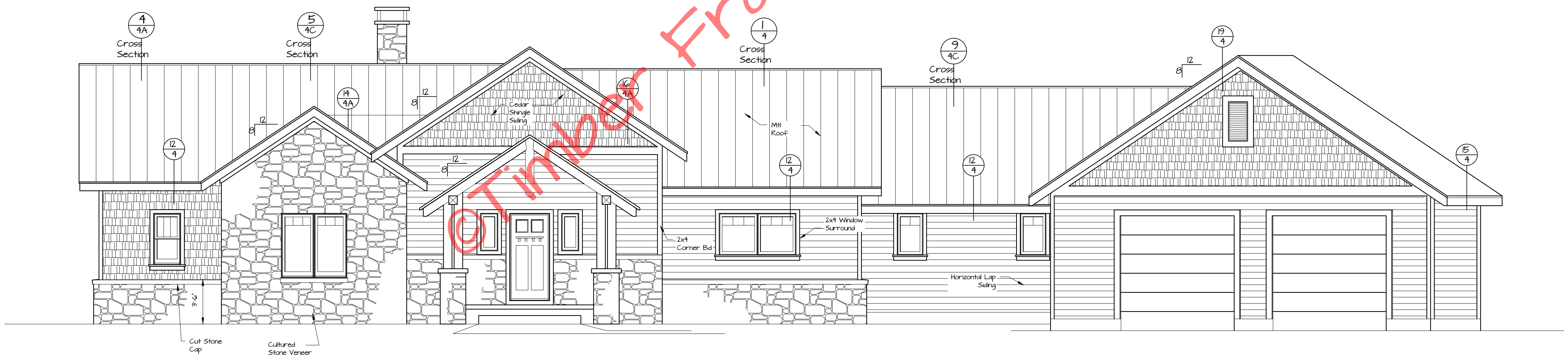

Rear Elevation
1/4" = 1'-0"

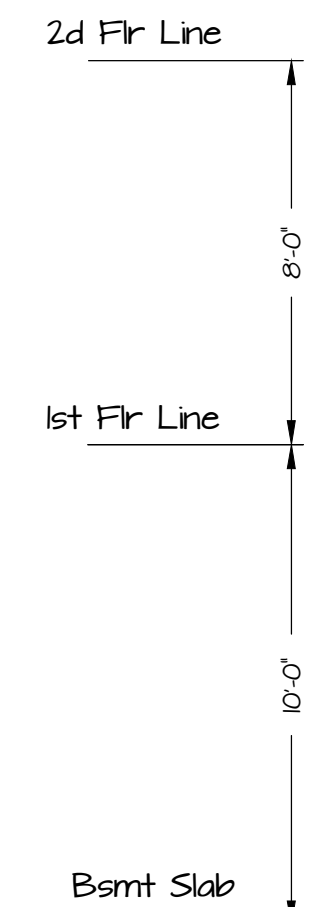

Front Elevation
1/4" = 1'-0"

Potomac Elevations

NOTED
DATE: 6-18-12
DRAWN BY: BLJ
SHEET NUMBER: 1

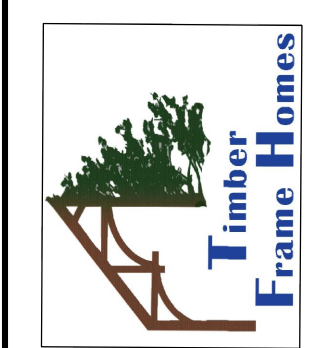

Copyright 2012 by Timber Frame Homes, Inc.
All federal, state, and local codes, ordinance, regulations etc. shall be considered as part of specifications for this building and shall take precedence over anything shown, described or implied where same are of variance. All dimensions and conditions shall be verified on site by builder.

NO.	REVISIONS	BY

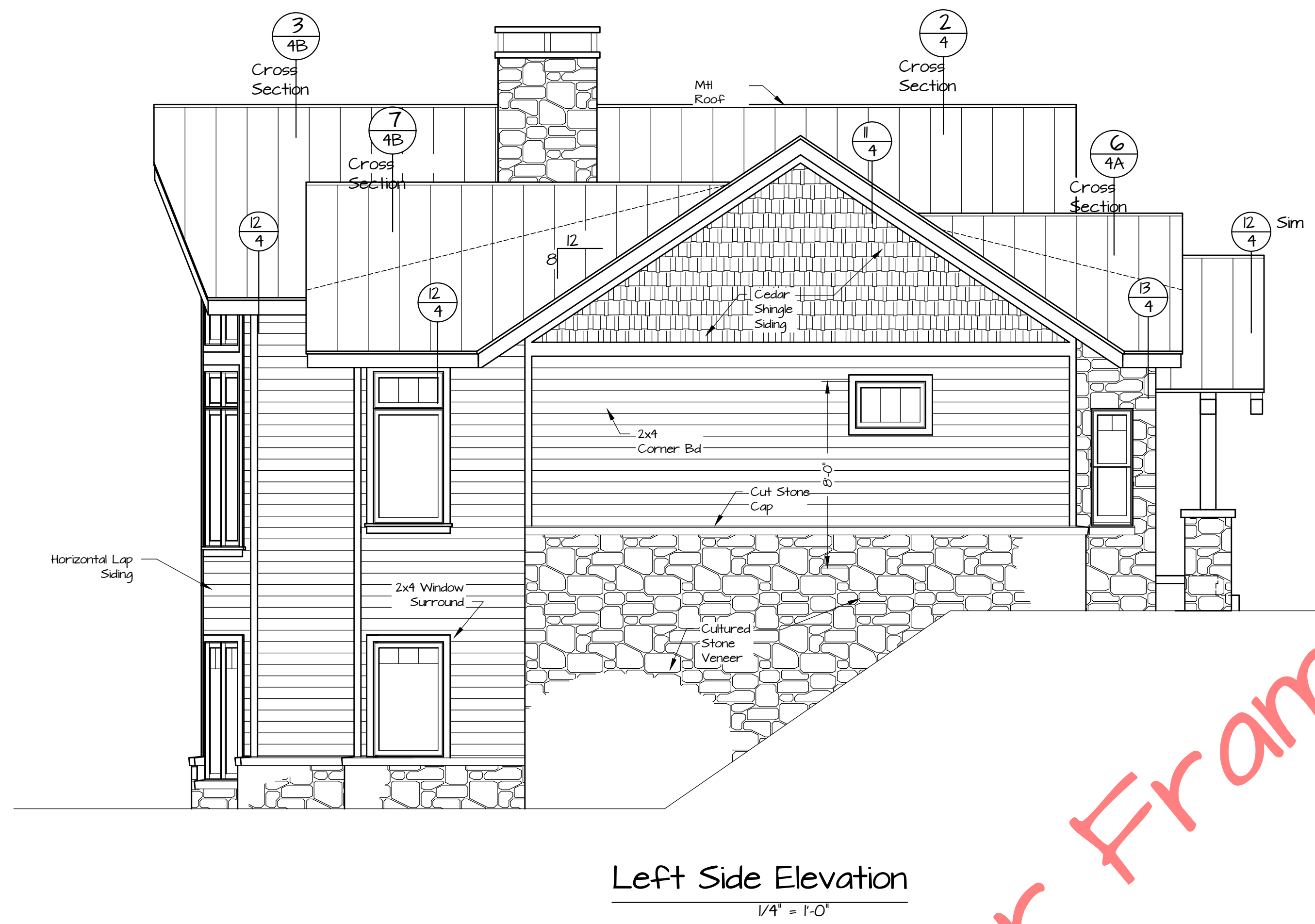

Left Side Elevation
1/4" = 1'-0"

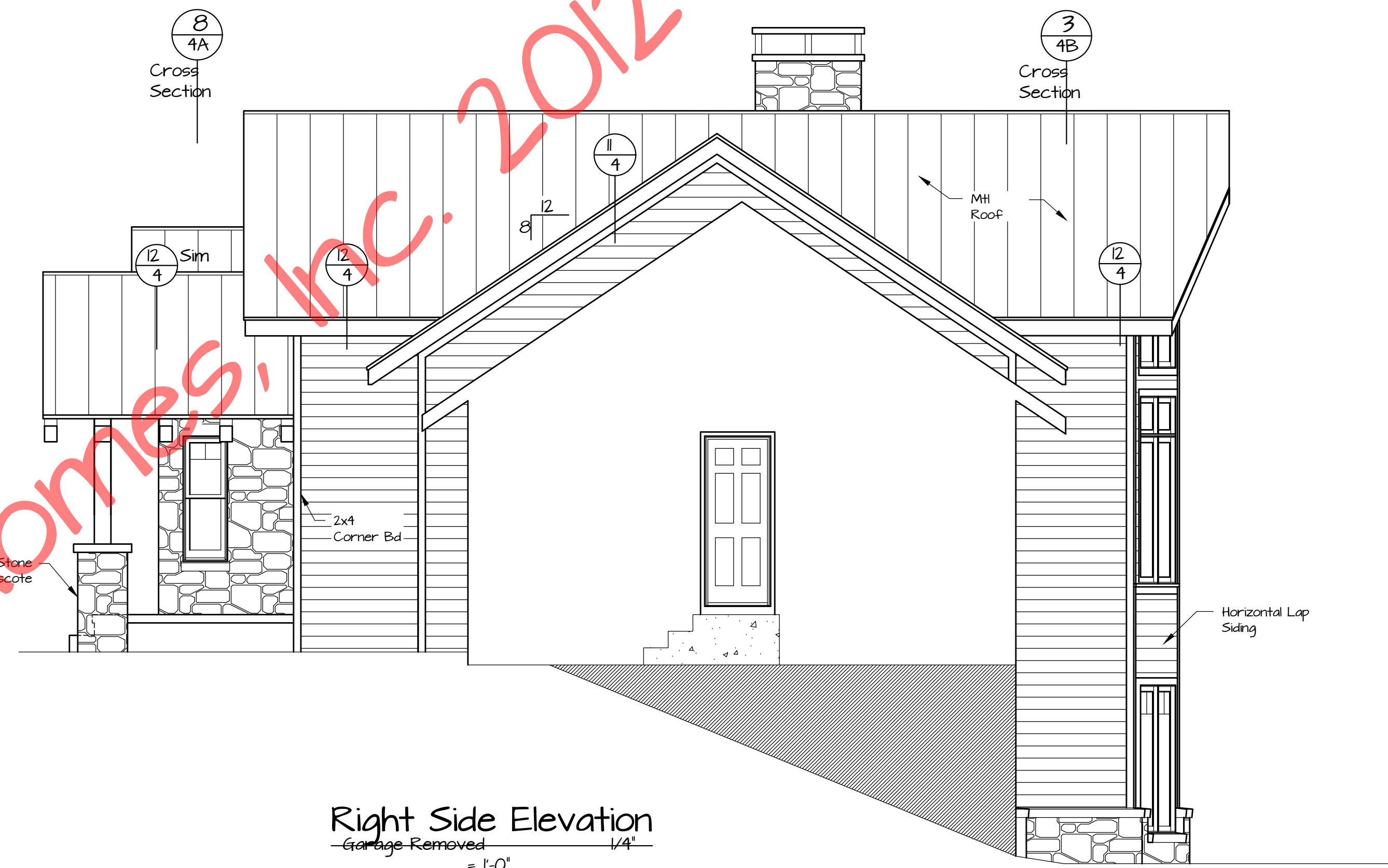

Right Side Elevation
Garage Removed
1/4"

©Timber Frame Homes, Inc. 2012



Copyright 2012 by Timber Frame Homes, Inc.
All federal, state, and local codes, ordinance, regulations etc. shall be considered as part of specifications for this building and shall take precedence over anything shown, described or implied where same are of variance. All dimensions and conditions shall be verified on site by builder.

NO.	REVISIONS	REMARKS	BY

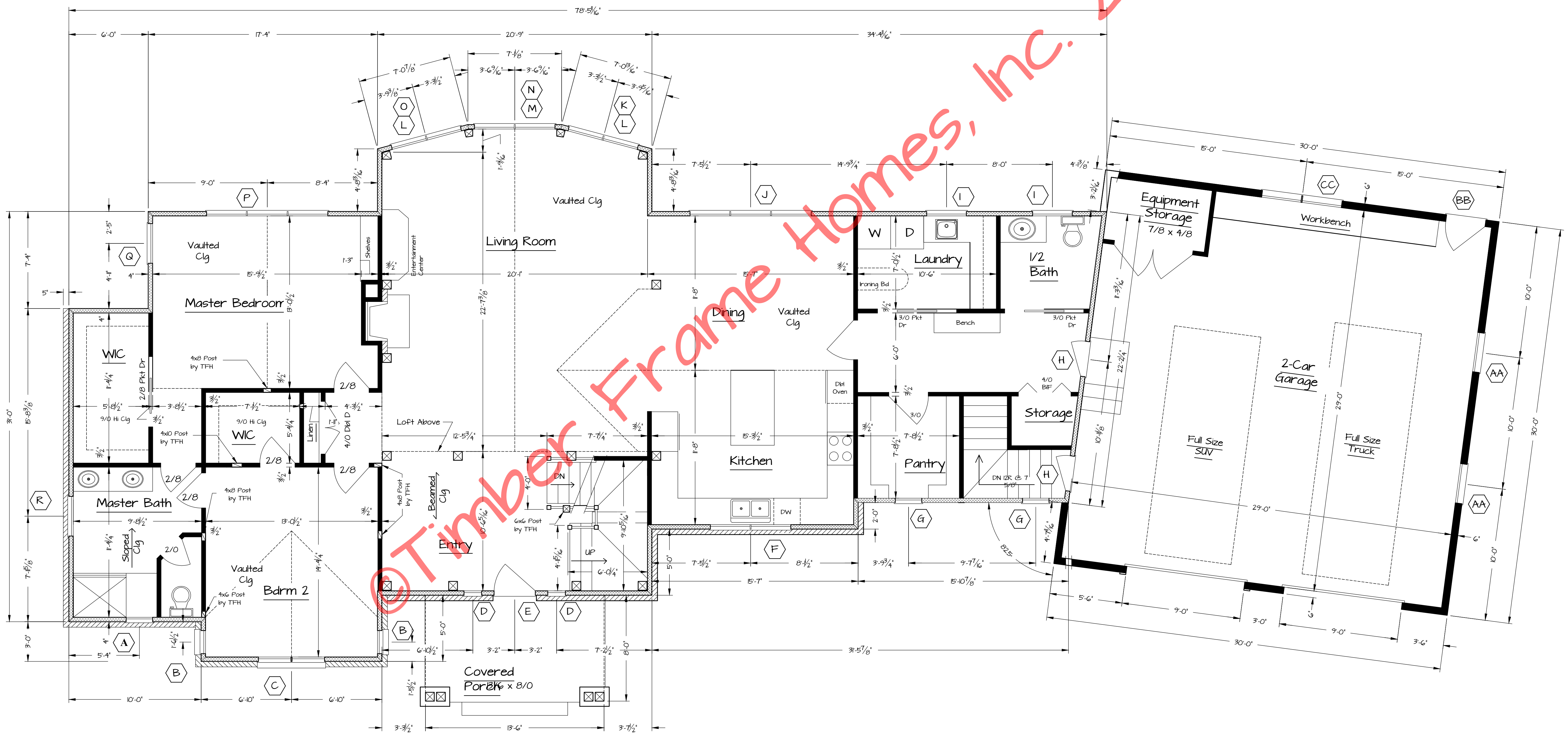

First Floor Plan
 2,125 sq ft Living Area 1/4" = 1'-0"

Potomac

First Floor Plan

NOTED
 6-18-12

FILE NO. 061212
 DRAWN BY BLJ
 SHEET NUMBER 2



Copyright 2012 by Timber Frame Homes, Inc.
 All federal, state, and local codes, ordinance, regulations etc. shall be considered as part of specifications for this building and shall take precedence over anything shown, described or implied where same are of variance. All dimensions and conditions shall be verified on site by builder.

NO.	REVISIONS	BY
6-18-12		
	REMARKS	

Potomac

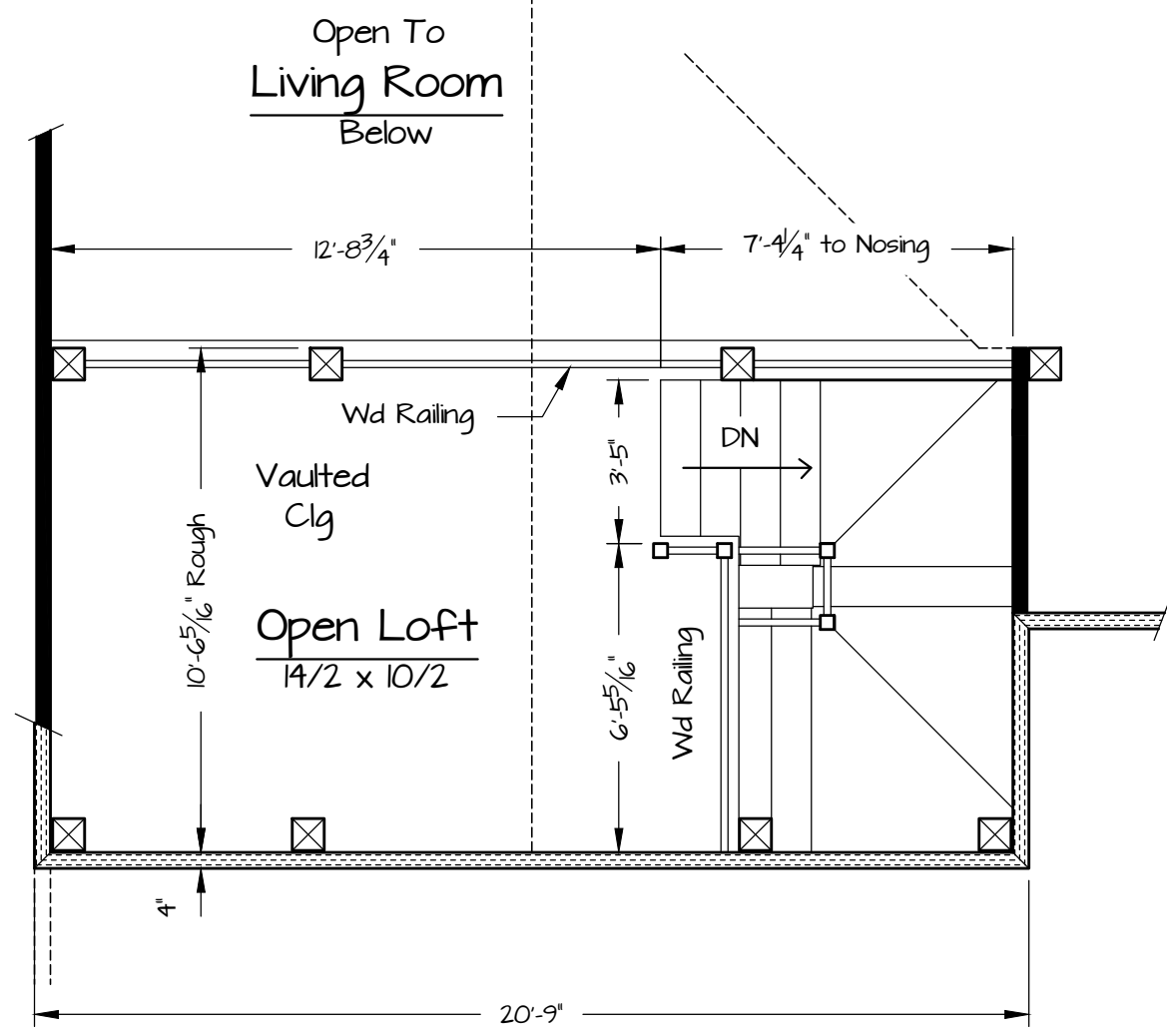

Second Floor Plan
 51 sq ft Living Area 1/4" = 1'-0"

1. Pella Pro-Line WINDOW NOMENCLATURE
2. EXTERIOR WALLS ARE 4" STRUCTURAL INSULATED PANELS (R-24) by TFH
3. ROOF CONSISTS OF 6 1/2" STRUCTURAL INSULATED PANELS (R-40) ON X8 T&G DECKING by TFH

Window #	Rough Opening	Qty.	Location
A	CDH2547	25 3/4" x 47"	1 MBA
B	CDH2259	21 1/4" x 59"	2 BRM2
C	CCM2959	59 1/4" x 59"	1 BRM2
D	CCM1735	81 1/4" x 35"	2 FY
E	Custom Entry	3/4" TBD	1 FY
F	CCM3535	71 1/4" x 35 3/4"	1 KIT
G	CCM2541	25 3/4" x 41"	2 PY
H	2 1/8" x 3/4" Ext.	3/4 1/8" x 84"	1 MD
I	CCM3535	35 3/4" x 35"	2 ST, LY
J	CCM3571 x3	65 3/4" x 88"	1 DR
K	CCMF2517 x3	3/4"	1 LR
L	CCM2971 x2	58 3/4" x 88"	2 LR
M	CCM3571 x2	3/4"	1 LR
N	SPECIAL	70 3/4" x 59"	1 LR
O	SPECIAL	58 3/4" x 88"	1 LR
P	CCM3559 x3	105 3/4" x 59"	1 MB, BR3
Q	CCM3559	3/4"	1 MB
R	CCM3525	35 3/4" x 25"	1 MBA
S	CDH3747	31 1/4" x 47 3/4"	1 BSMT
U	3/6" x 3/4" Ext.	58 3/4" x 71"	2 FR
V	3/6" x 3/4" Ext.	3/4 1/8" x 84"	1 FR
W	CCM3559	35 3/4" x 59"	1 BR3
AA	3/6" x 3/4" Ext.	37 3/4" x 59"	2 GAR
BB	3/6" x 3/4" Ext.	3/4 1/8" x 84"	1 GAR
CC	CDH3747	74 3/4" x 47"	1 GAR

* Pella Pro-Line Window Nomenclature *

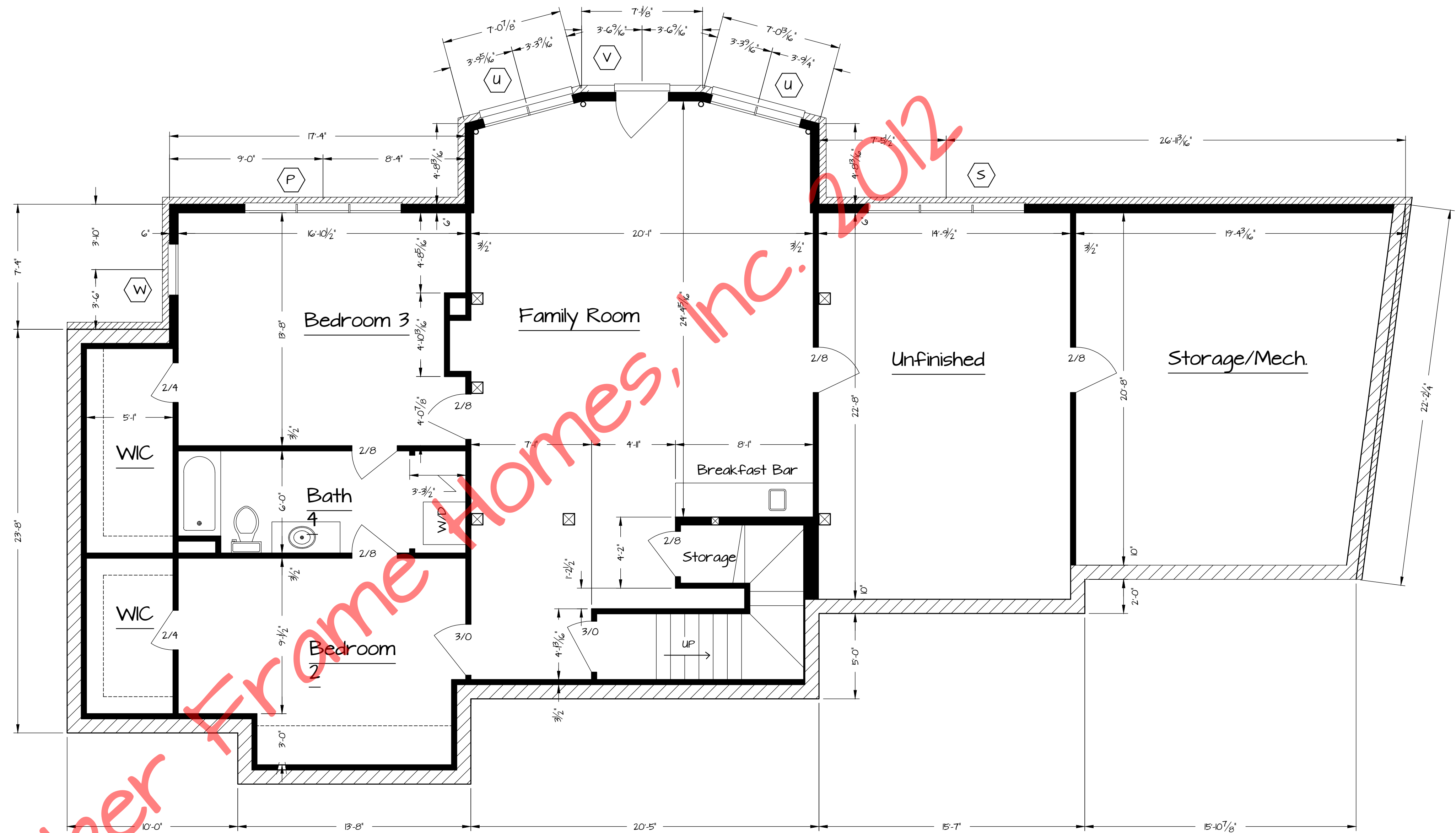

Lower Level Floor Plan
 1416 sq ft Living Area 1/4" = 1'-0"

Potomac

Second Floor Plan

FILE NO. 061212
 DRAWN BY BLJ
 SHEET NUMBER 2A



Copyright 2012 by Timber Frame Homes, Inc.
 All federal, state, and local codes, ordinance, regulations etc. shall be considered as part of specifications for this building and shall take precedence over anything shown, described or implied where same are of variance. All dimensions and conditions shall be verified on site by builder.

NO.	REVISIONS	REMARKS

Potomac

2A