

Front Elevation  
1/4" = 1'-0"

© Timber Frame Homes, Inc.

REVISIONS			
NO.	DATE	REMARKS	BY

Copyright 2016 by Timber Frame Homes, Inc.  
All federal, state, and local codes, ordinance, regulations etc. shall be considered as part of specifications for this building and shall take precedence over anything shown, described, or implied where same are at variance. All dimensions and conditions shall be verified on site by builder.



<b>Marley</b> Front Elevation			
SCALE:	Noted	FILE NO.:	
DATE:	8-29-16	DRAWN BY:	BLJ
		SHEET NUMBER:	/

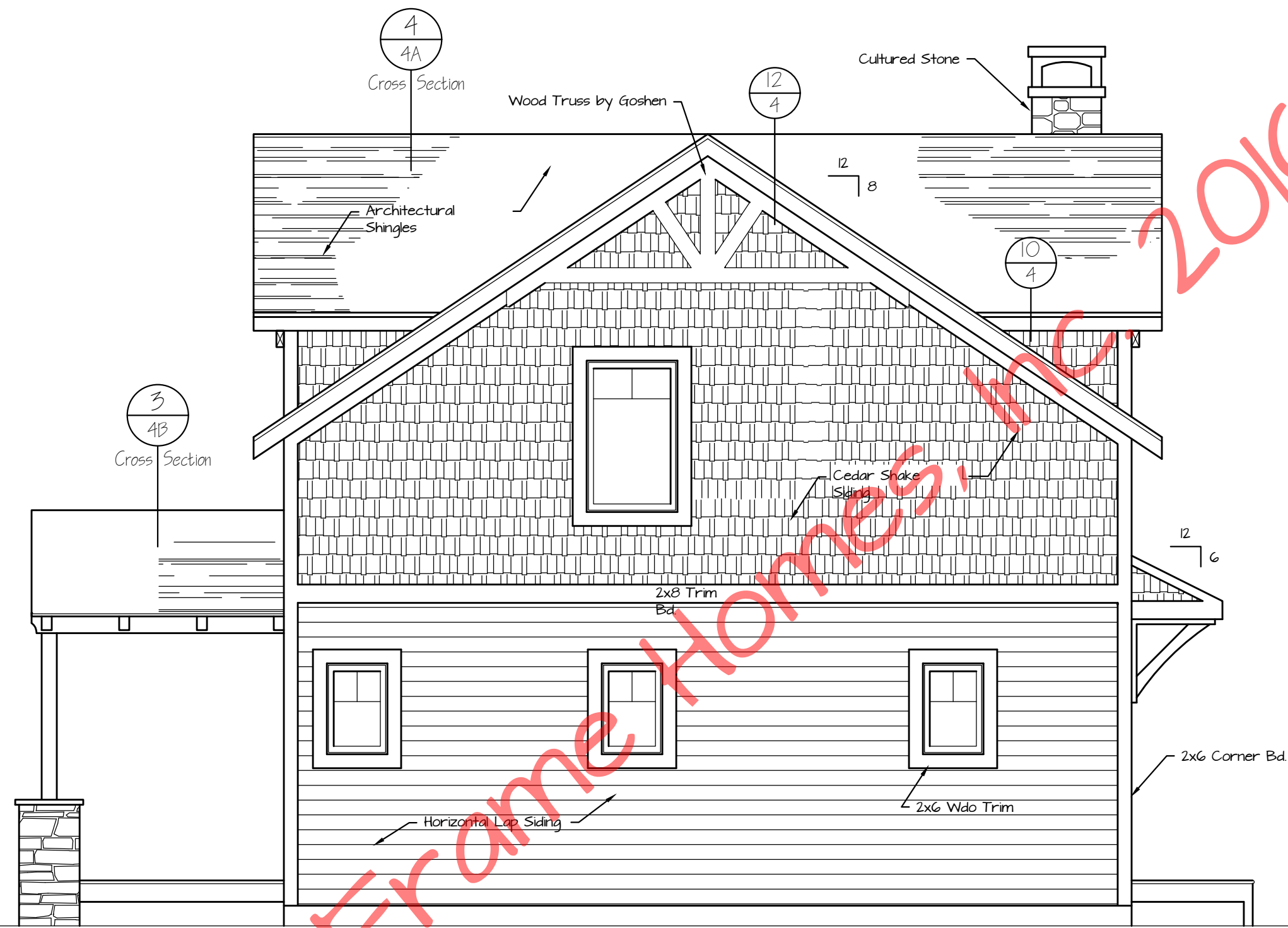

Right Side Elevation  
1/4" = 1'-0"

© Timber Frame Homes, Inc. 2016

Marley

Marley

REVISIONS			
NO.	DATE	REMARKS	BY

Copyright 2016 by Timber Frame Homes, Inc.  
All federal, state, and local codes, ordinance, regulations etc. shall be considered as part of specifications for this building and shall take precedence over anything shown, described, or implied where same are at variance. All dimensions and conditions shall be verified on site by builder.

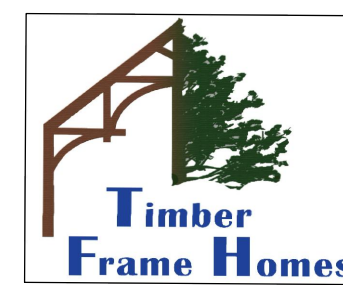

<b>Marley</b>			
<b>Right Side Elevation</b>			
SCALE:	Noted	FILE NO.:	
DATE:	8-29-16	DRAWN BY:	BLJ
		SHEET NUMBER:	1A

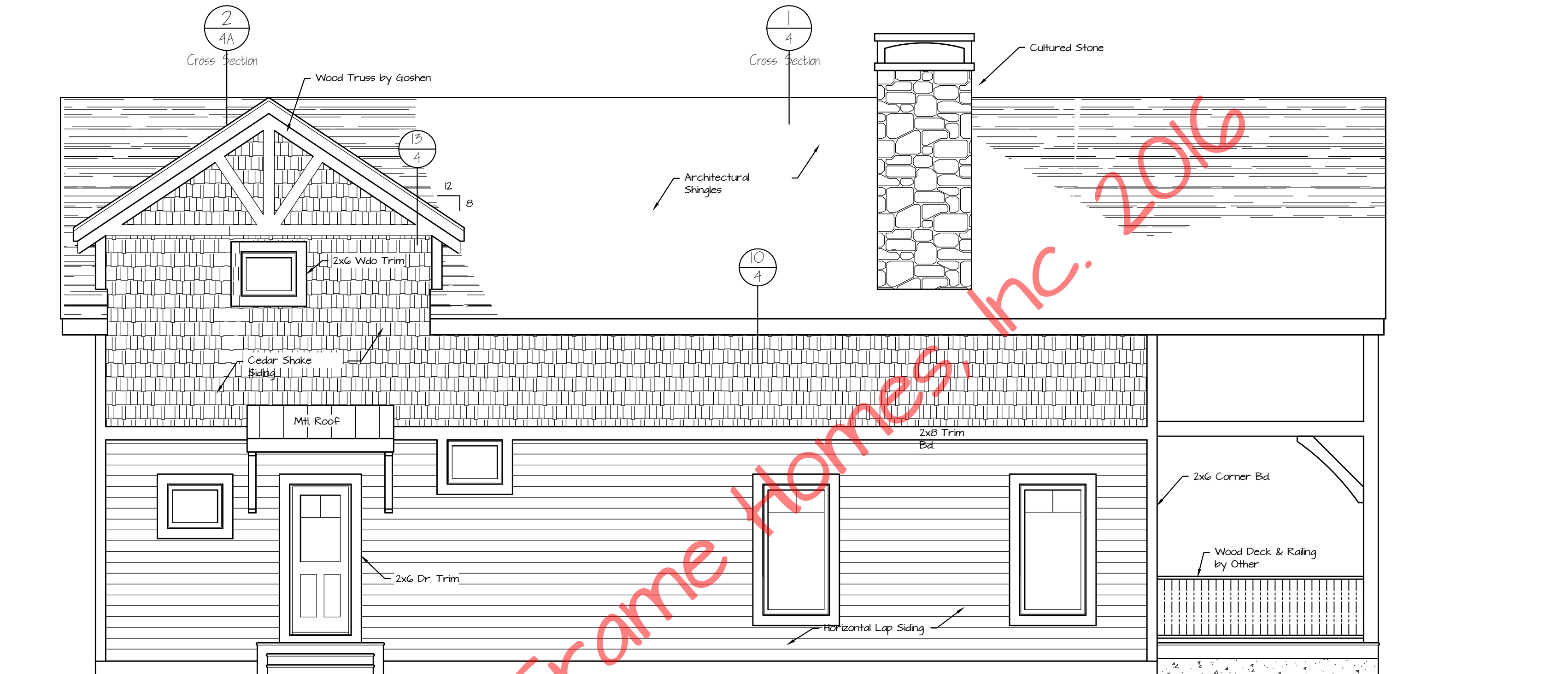

Rear Elevation  
1/4" = 1'-0"

© Timber Frame Homes, Inc. 2016

Marley

Marley

REVISIONS			
NO.	DATE	REMARKS	BY

Copyright 2016 by Timber Frame Homes, Inc.  
All federal, state, and local codes, ordinance, regulations etc. shall be considered as part of specifications for this building and shall take precedence over anything shown, described, or implied where same are at variance. All dimensions and conditions shall be verified on site by builder.

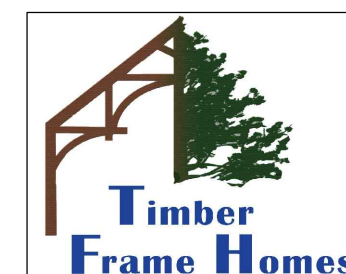

<b>Marley</b>			
<b>Rear Elevation</b>			
SCALE:	Noted	FILE NO.:	
DATE:	8-29-16	DRAWN BY:	BLJ
		SHEET NUMBER:	1B

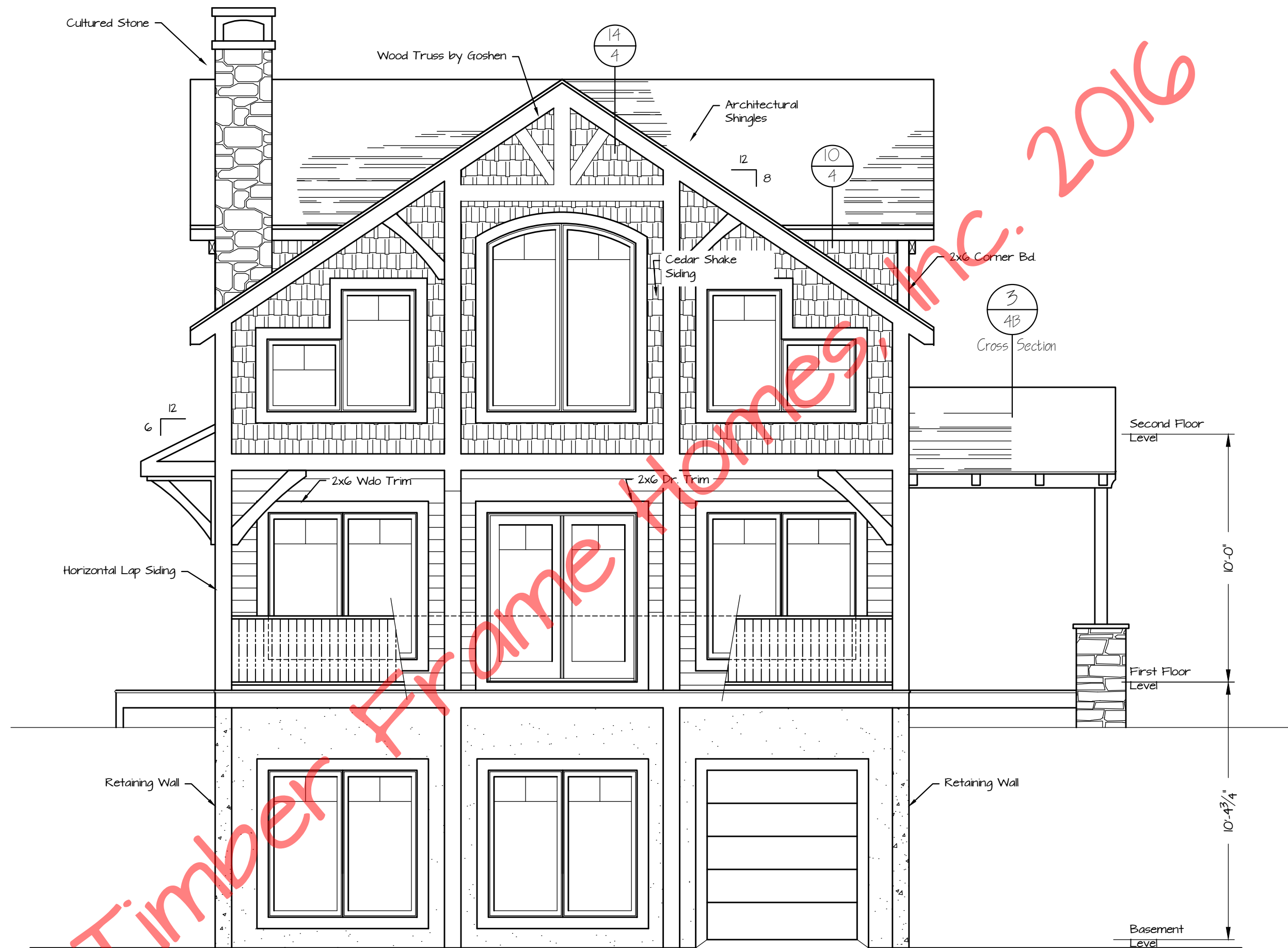

© Timber Frame Homes, Inc. 2016

Left Side  
Elevation  
1/4" = 1'-0"

Marley

Marley

REVISIONS			
NO.	DATE	REMARKS	BY

Copyright 2016 by Timber Frame Homes, Inc.  
All federal, state, and local codes, ordinance, regulations etc. shall be considered as part of specifications for this building and shall take precedence over anything shown, described, or implied where same are at variance. All dimensions and conditions shall be verified on site by builder.



<b>Marley</b>		<b>Left Side Elevation</b>	
SCALE:	Noted	FILE NO.:	
DATE:	8-29-16	DRAWN BY:	BLJ
		SHEET NUMBER:	1C

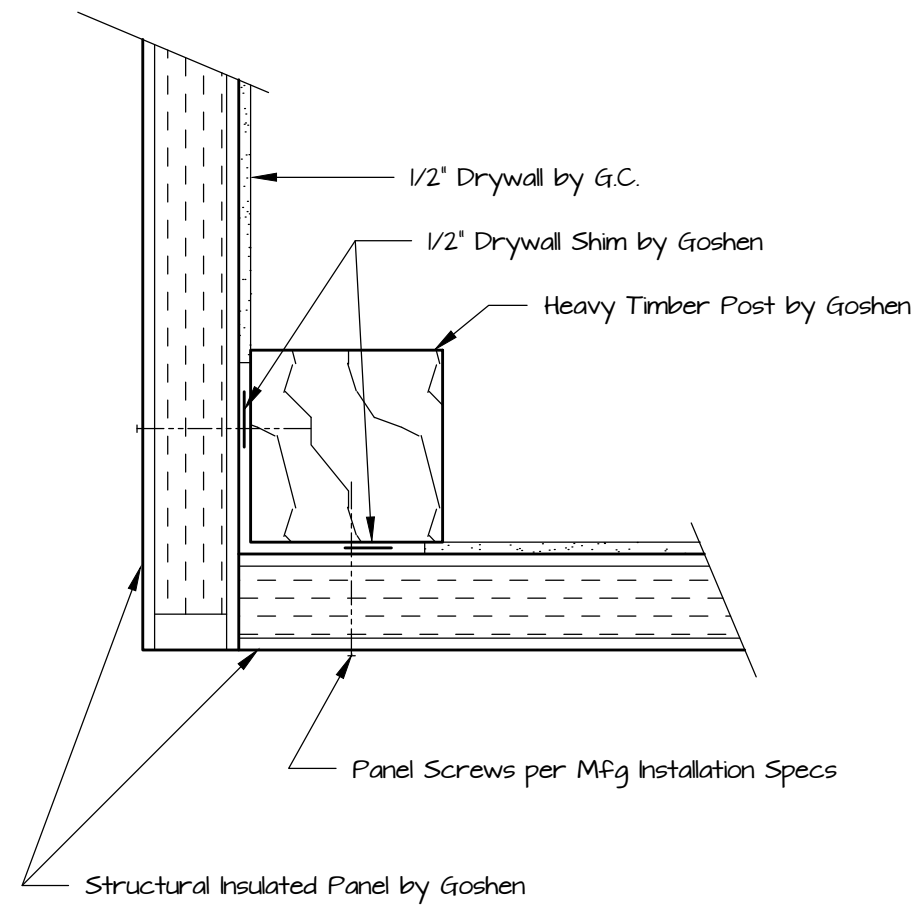

**Typical Corner Detail**

1 1/2" = 1'-0"

**Notes:**

1. 'Marvin' Window Nomenclature
2. Exterior Walls are 4" 'Structural Insulated Panels' (R-26)
3. The Timber Frame is #2 Eastern White Pine or Better, Cut, and Fit

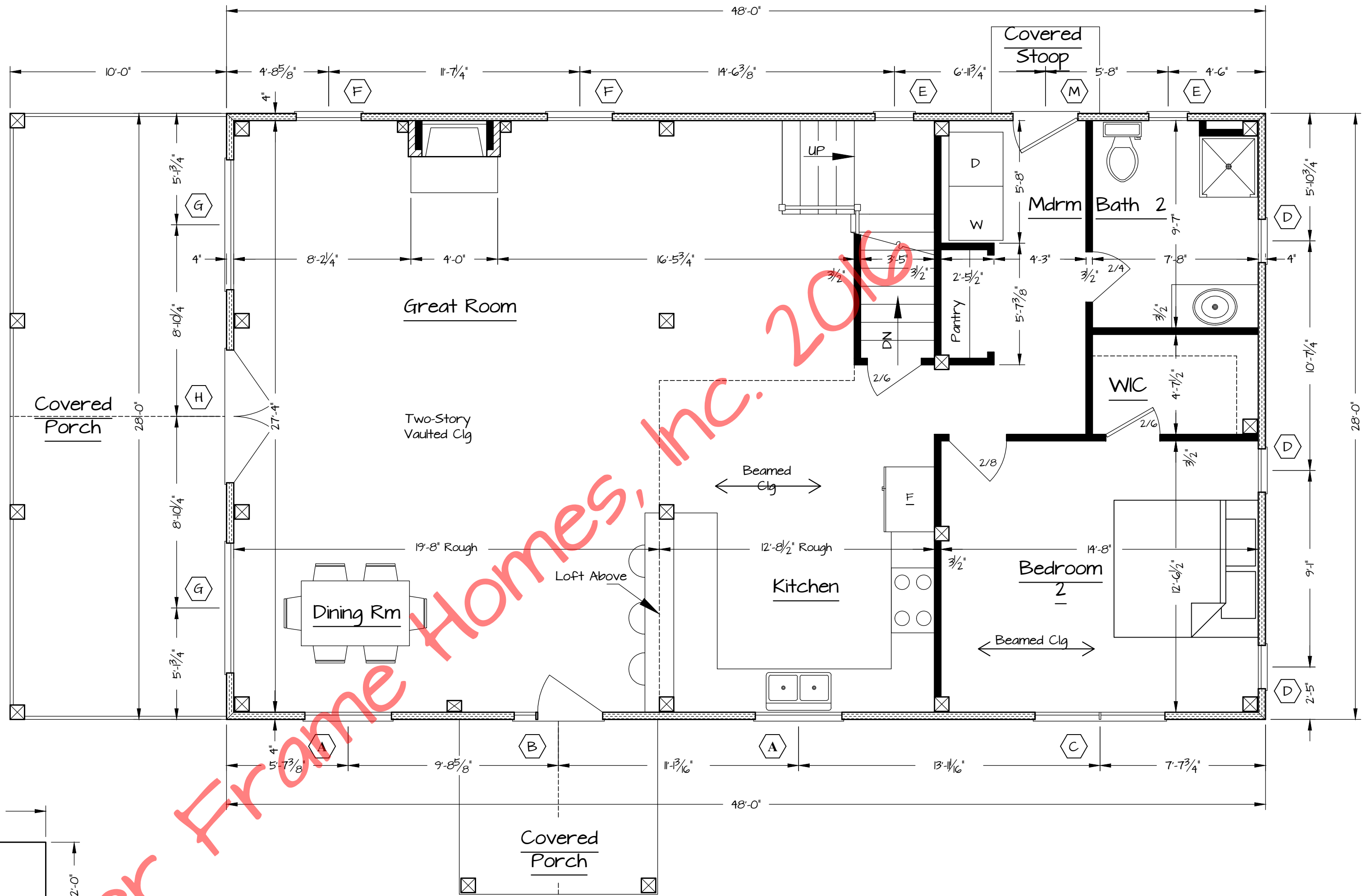

First Floor Plan  
1,294 sF Living Area 1/4" = 1'-0"

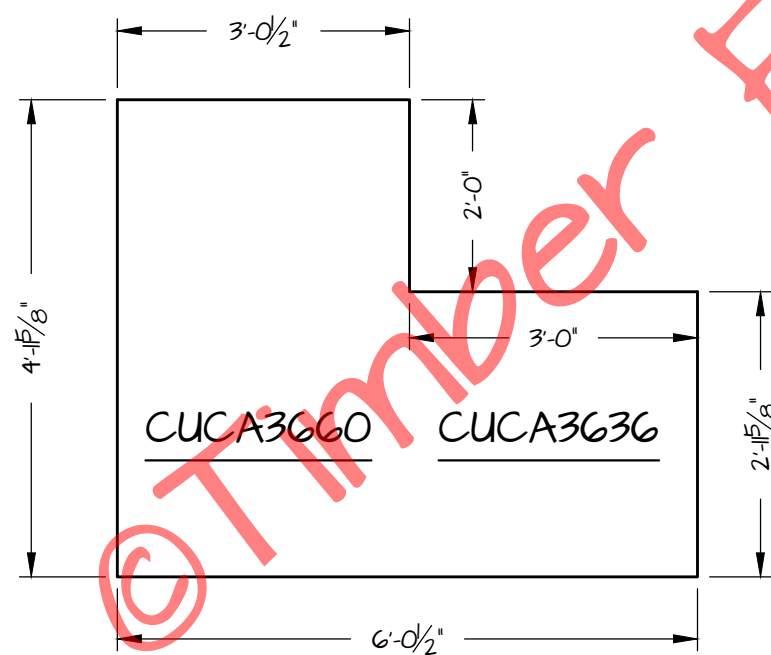
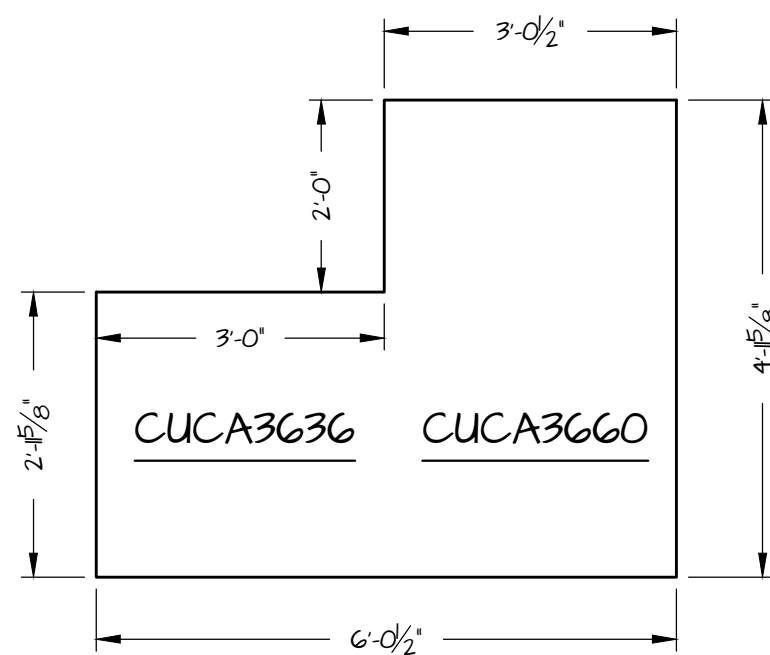

**I** WINDOW DETAIL  
1/2" = 1'-0"

**K** WINDOW DETAIL  
1/2" = 1'-0"

**REVISIONS**

NO.	DATE	REMARKS	BY

Copyright 2016 by Timber Frame Homes, Inc.  
All federal, state, and local codes, ordinance, regulations etc. shall be considered as part of specifications for this building and shall take precedence over anything shown, described, or implied where same are at variance. All dimensions and conditions shall be verified on site by builder.

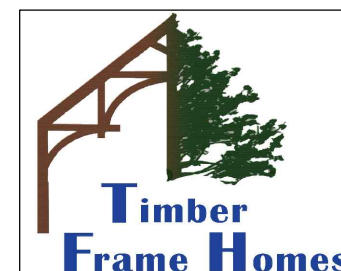

**Marley**  
**First Floor Plan**

SCALE: Noted	FILE NO:
DATE: 8-29-16	DRAWN BY: BLJ
	SHEET NUMBER: 2



Window Schedule				
Window #	Rough Opening	Qty.	Location	
A	CUCA 4032	41 x 31 5/8	2	DR, KI
B	Entrance Door	T.B.D.	1	DR
C	CUCA 3656 X2	78 x 55 5/8	1	BR2
D	CUCA 2436	25 x 35 3/8	5	BR2, WIC, B2, MBR
E	CUCA 3024	29 x 23 5/8	3	B2, ST, MB
F	CUCA 3672	37 x 71 5/8	2	LR
G	CUCA 3672 X2	73 x 71 5/8	4	GR, DR, BA
H	CUOFD 6070	73 5/8 x 82 1/2	1	GR
I	SPECIAL	See Sh2	1	GR
J	CUCART 3692	See Below	1	GR
K	SPECIAL	See Sh2	1	GR
L	CUCA3660	37 x 59 5/8	1	MBR
M	Exterior Dr.	T.B.D.	1	MUD

\* 'Marvin' Wdo Nomenclature unless Otherwise Specified \*

WINDOW AND DOOR PERFORMANCE SPEC FOR 10 MPH WIND:  
DOORS AND WINDOWS: DP 32+/- PSF  
GARAGE DOORS: DP 35+/- PSF

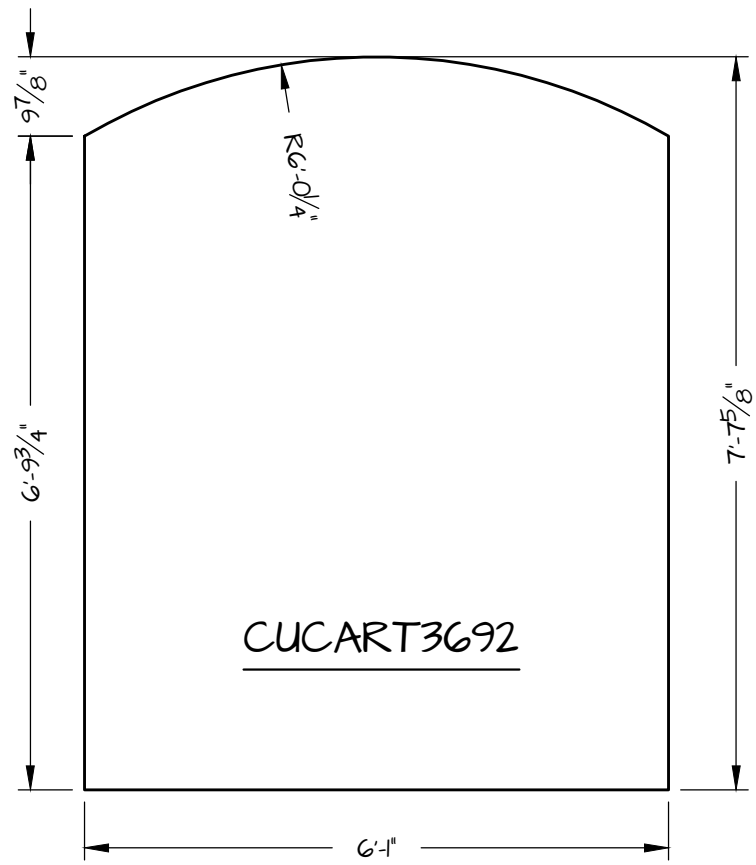

J WINDOW DETAIL  
1/2" = 1'-0"

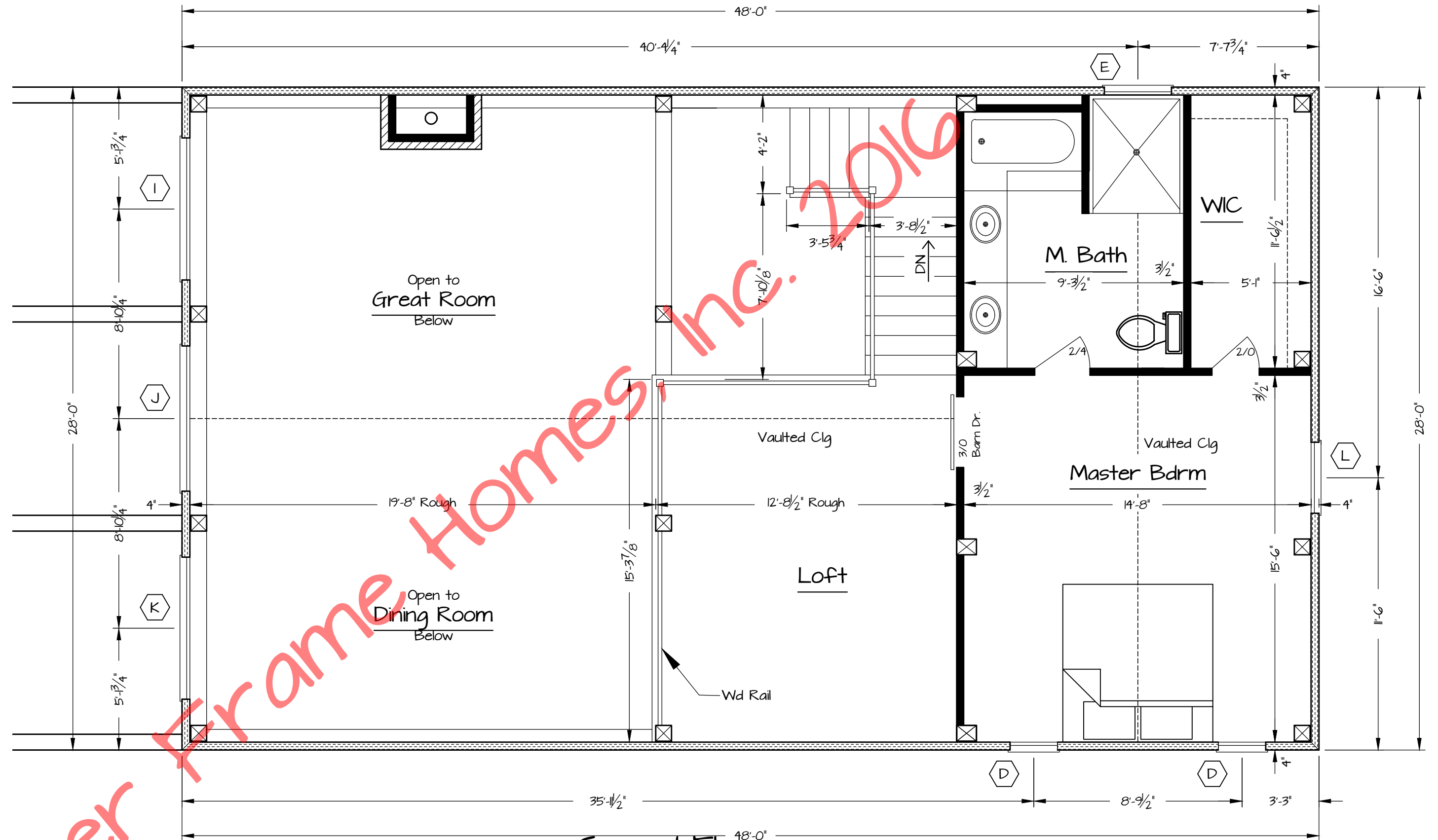

Second Floor Plan  
646 sf Living Area 1/4" = 1'-0"

Notes:

- 'Marvin' Window Nomenclature
- Exterior Walls are 4" 'Structural Insulated Panels' (R-26)
- Roof Consists of 6 1/2" 'Structural Insulated Panels' (R-40)

WINDOW AND DOOR PERFORMANCE SPEC FOR 10 MPH WIND:  
DOORS AND WINDOWS: DP 32+/- PSF  
GARAGE DOORS: DP 35+/- PSF

REVISIONS

NO.	DATE	REMARKS	BY

Copyright 2016 by Timber Frame Homes, Inc.

All federal, state, and local codes, ordinance, regulations etc. shall be considered as part of specifications for this building and shall take precedence over anything shown, described, or implied where same are at variance. All dimensions and conditions shall be verified on site by builder.



Marley

Second Floor Plan

SCALE: Noted	FILE NO.
DATE: 8-29-16	DRAWN BY: BLJ
	SHEET NUMBER: 2A

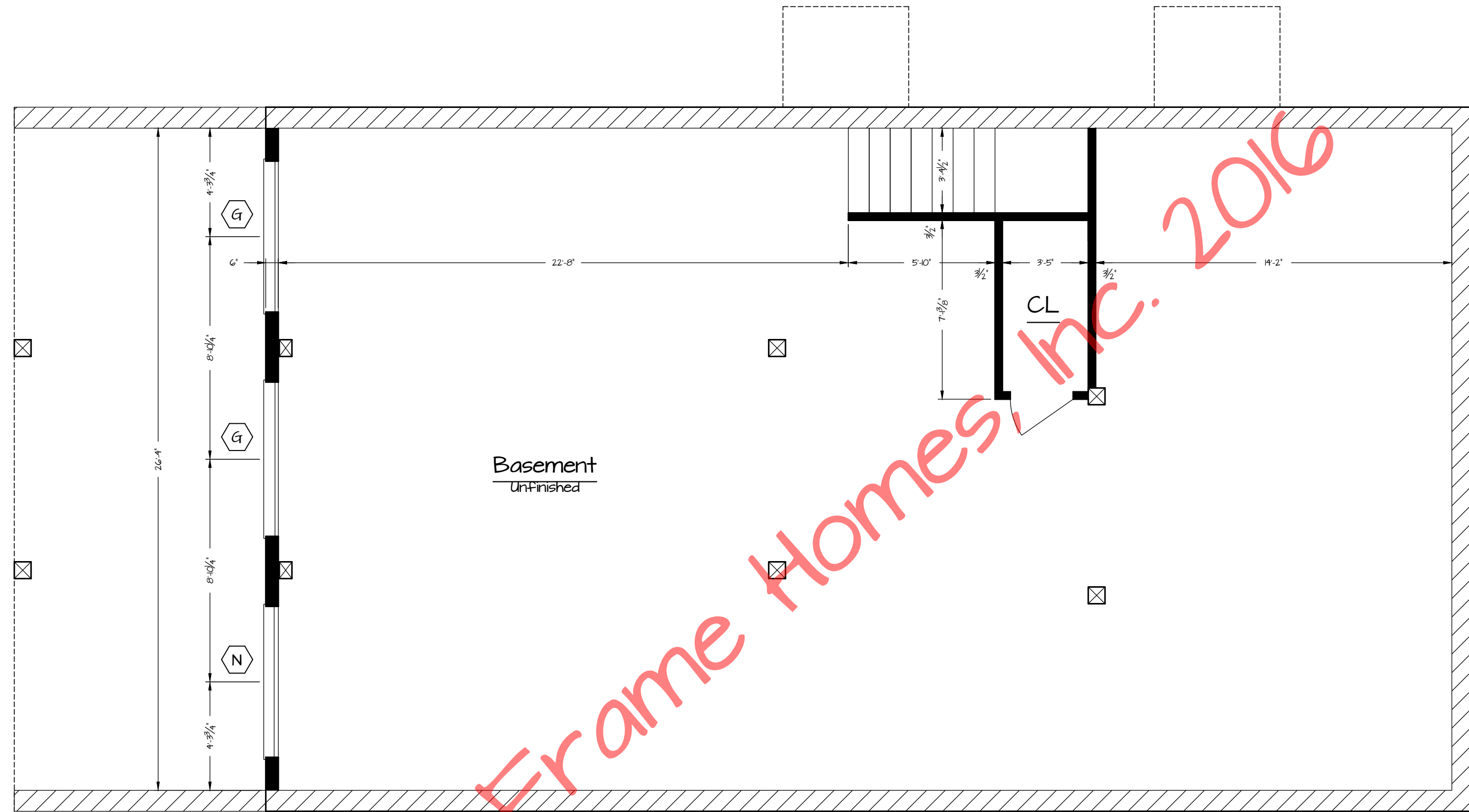

Basement  
Unfinished

Lower Floor Plan  
1,229 SF. 1/4" =  
1'-0"

© Timber Frame Homes, Inc. 2016

Marley

Marley

REVISIONS			
NO.	DATE	REMARKS	BY

Copyright 2016 by Timber Frame Homes, Inc.  
 All federal, state, and local codes, ordinance, regulations etc. shall be considered as part of specifications for this building and shall take precedence over anything shown, described, or implied where same are at variance. All dimensions and conditions shall be verified on site by builder.



<b>Marley</b>			
<b>Lower Level Plan</b>			
SCALE:	Noted	FILE NO.:	
DATE:	8-29-16	DRAWN BY:	BLJ
		SHEET NUMBER:	<b>2B</b>