

Right Side Elevation

1/4" = 1'-0"

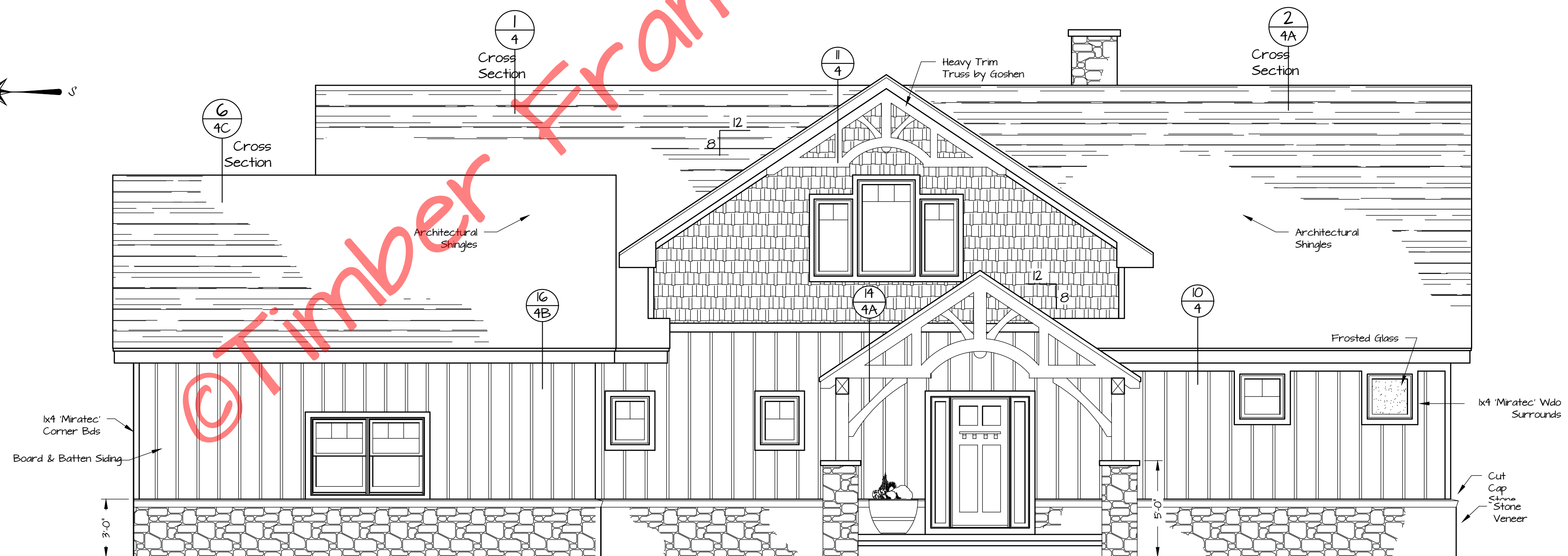
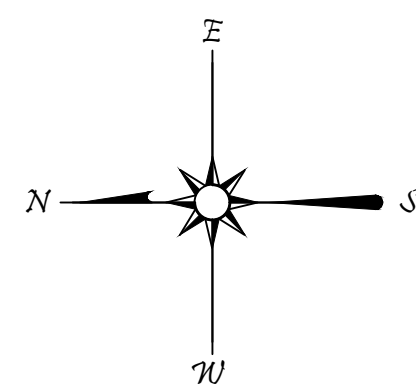

Front Elevation

1/4" = 1'-0"

Laurel Brae

Elevations

FILE NO. 07191
DRAWN BY BLJ
DATE February 14, 2022
SCALE Noted
SHEET NUMBER 1



Copyright 2011 by Timber Frame Homes, Inc.

All federal, state, and local codes, ordinance, regulations etc. shall be considered as part of specifications for this building and shall take precedence over anything shown, described or implied where same are of variance. All dimensions and conditions shall be verified on site by builder.

NO.	DATE	REVISIONS	REMARKS	BY

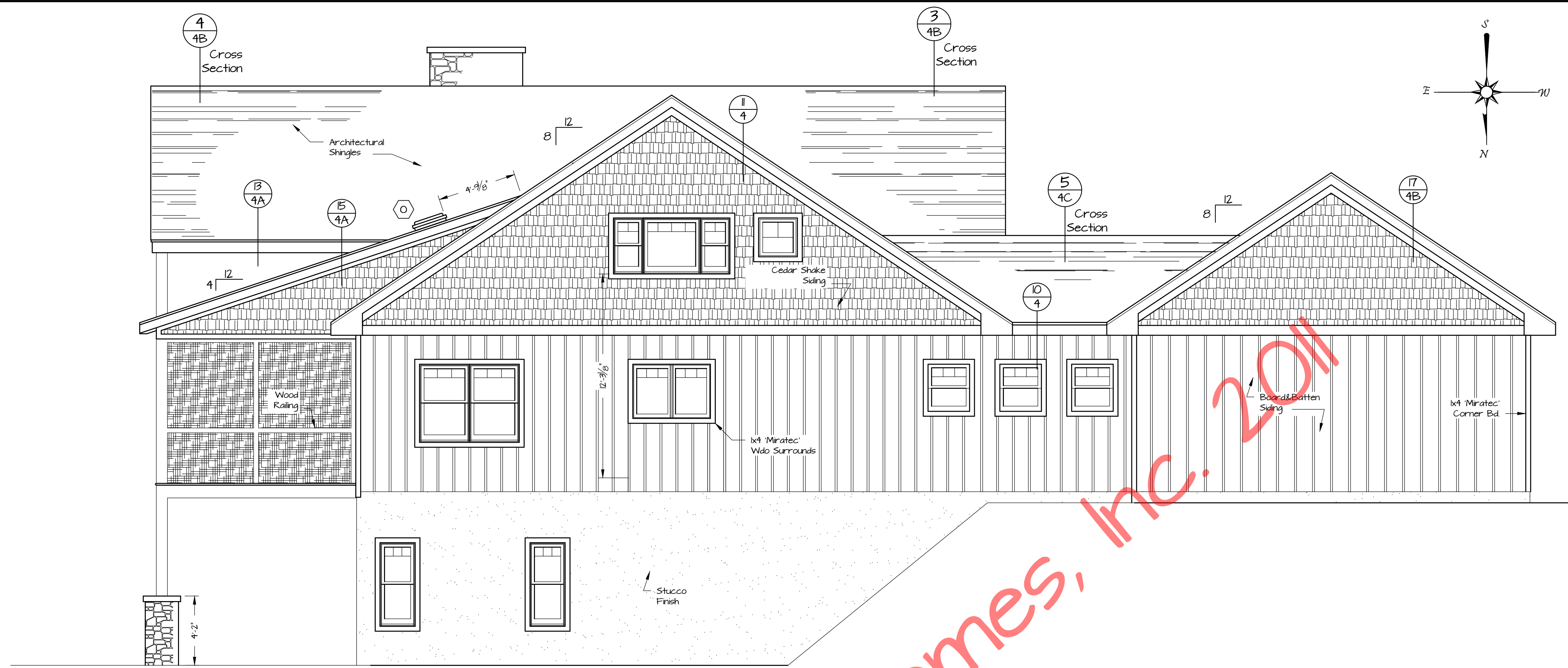

Left Side Elevation
1/4" = 1'-0"

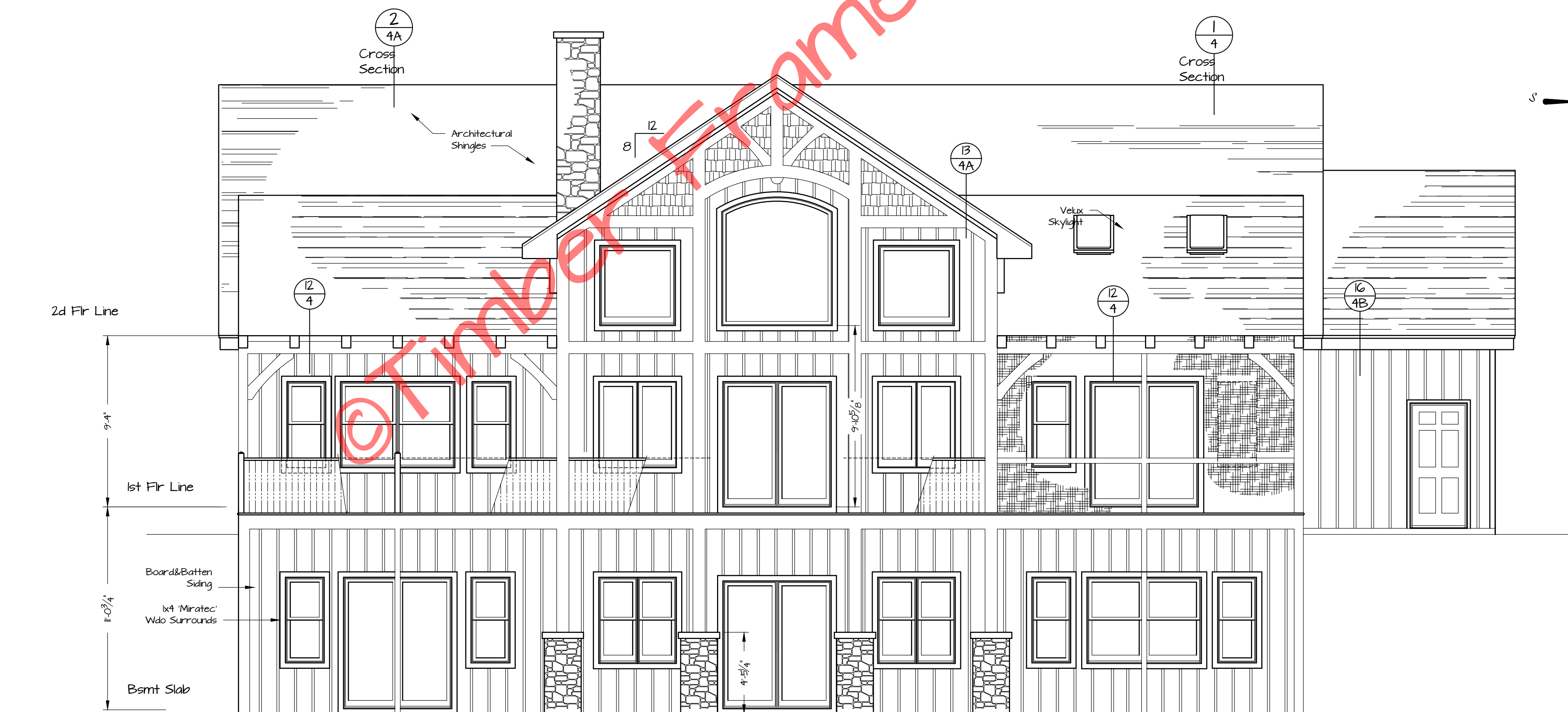

Rear Elevation
1/4" = 1'-0"

LAUREL BRAE

Elevations

FILE NO. 07181

DRAWN BY BLJ

Noted
DATE February 14, 2012

SHEET NUMBER IA

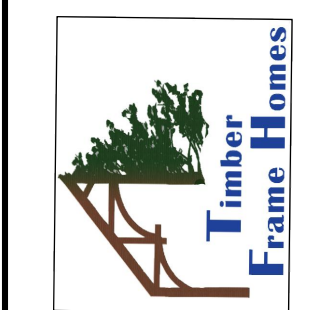

Copyright 2011 by Timber Frame Homes, Inc.
All federal, state, and local codes, ordinance, regulations etc. shall be considered as part of specifications for this building and shall take precedence over anything shown, described or implied where same are in variance. All dimensions and conditions shall be verified on site by builder.

NO.	DATE	REVISIONS	BY
1	2-13-12	Add Wdo 'C' in Bath#2 by HC	BLJ

1. 'Jeld-Wen' Window Nomenclature
2. Exterior Walls are 4" 'Structural Insulated Panels' (R-26)
3. The Timber Frame is #2 Cypress or Better, Cut, Fit, and Raised by TFH

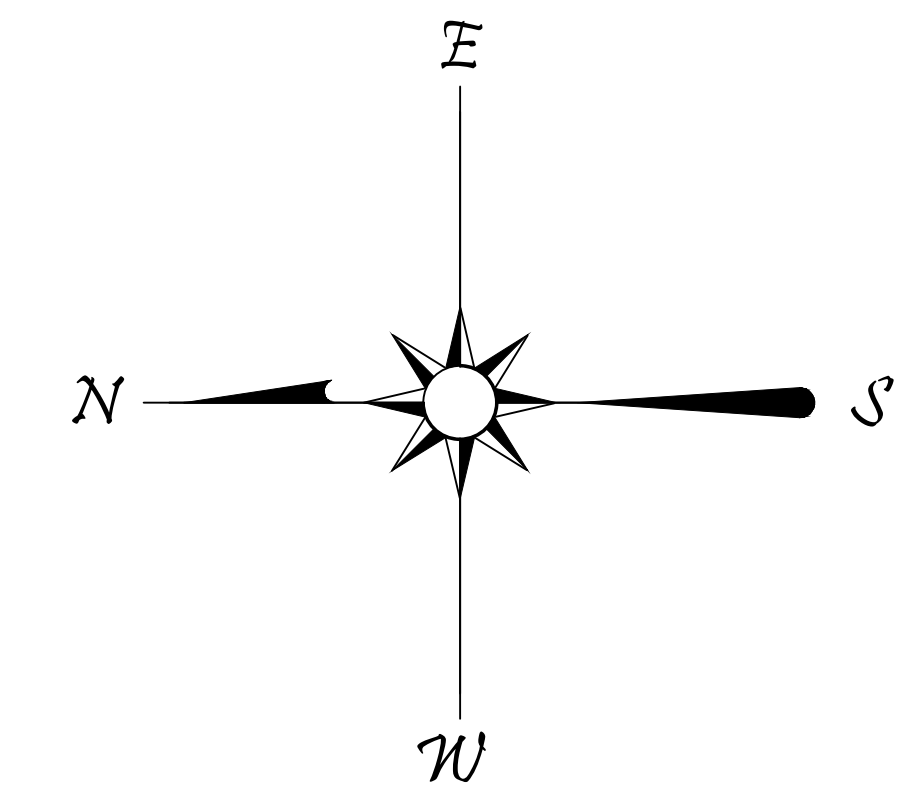

© Timber Frame Homes, Inc. 2011

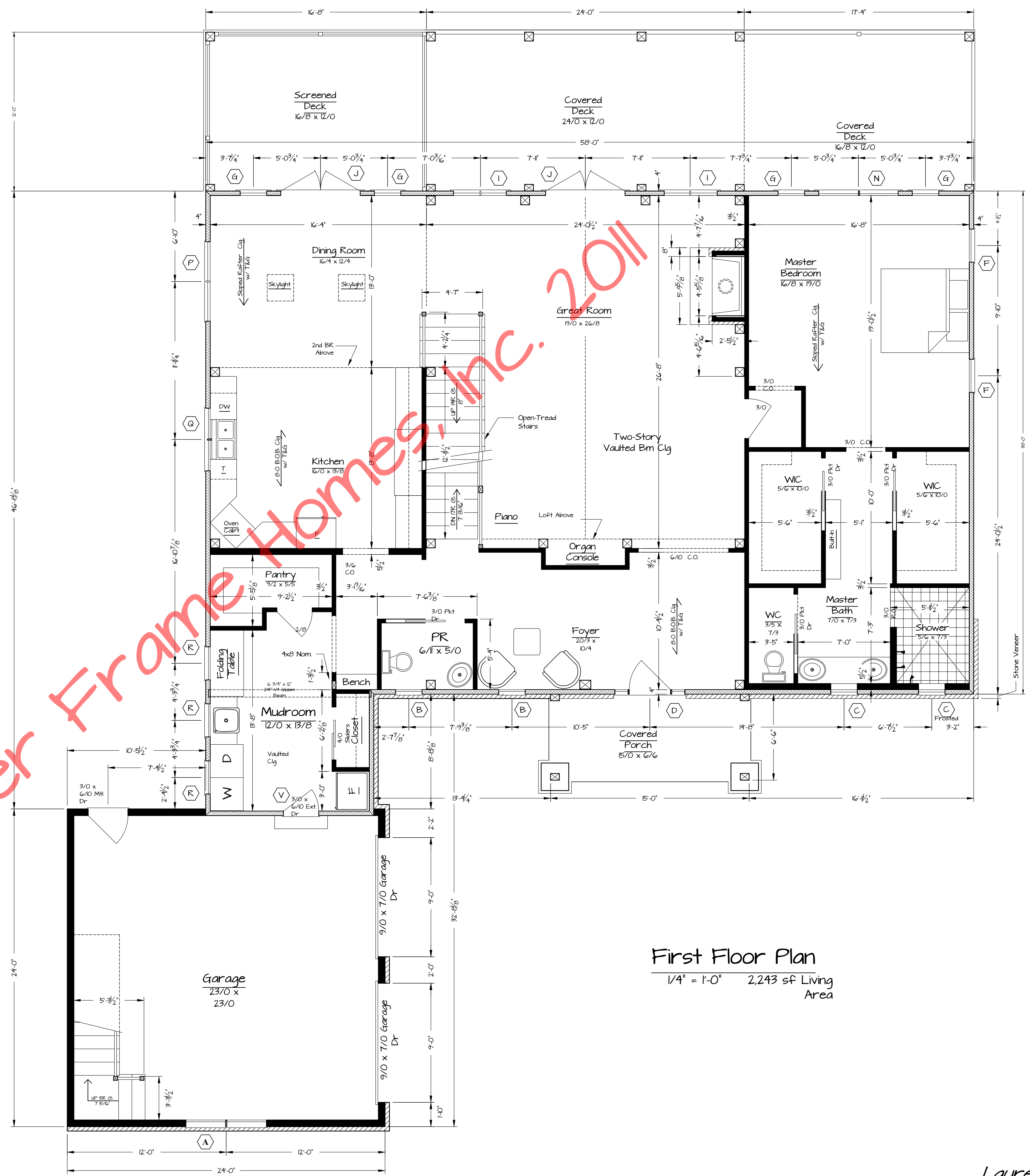

First Floor Plan
 1/4" = 1'-0" 2,243 sf Living Area

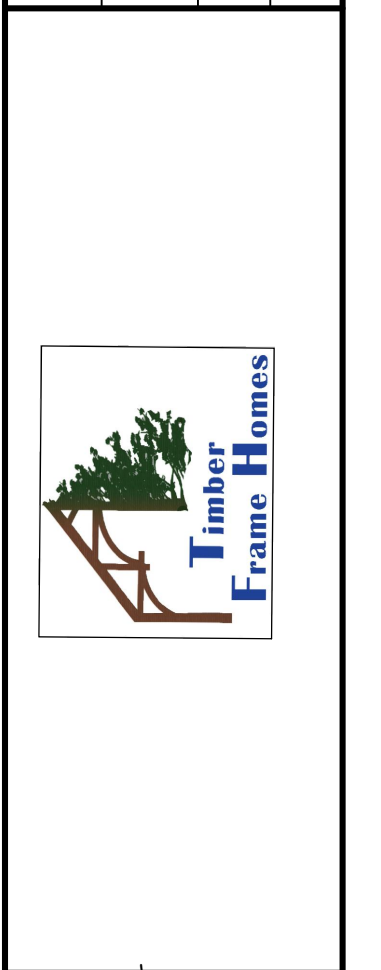

Copyright 2011 by Timber Frame Homes, Inc.
 All federal, state, and local codes, ordinance, regulations etc. shall be considered as part of specifications for this building and shall take precedence over anything shown, described or implied where same are of variance. All dimensions and conditions shall be verified on site by builder.

NO.	DATE	REVISIONS	REMARKS	BY
1	3-7-12		Adjusted Window 'G'	BLJ

Window Schedule				
Window #	Rough Opening	Qty	Location	
A	ECD3748 - 2	75 1/2" x 48 3/4"	1	Gar
B	ECC2430	24 3/4" x 30 3/4"	2	PR, FYK
C	ECC3030	30 3/4" x 30 3/4"	3	MB, BR2 *One is Frosted*
D	5/0 x 6/10 Ent Dr	62" x 83 1/2"	1	FYK
*E	ECC2448/ECC3660/ ECC2448	See Below	1	Loft
F	ECD2952	30 1/8" x 52 3/4"	2	MBR
G	ECD2556	30 1/8" x 56 3/4"	8	MBR, DR, WS, BR 3
I	ECC2454-2	48 3/4" x 54 3/4"	2	GRT RM
J	SCHD-6061 IFO	72 3/4" x 83"	4	DR, WS, FR.
K	ECC2448 Curve	48 3/4" x 48 3/4"	2	GRT RM
*L	Top	See Below	1	GRT RM
M	ECC2460-2	48 3/4" x 60 3/4"	2	FR
N	ECC3660-2	72 3/4" x 60 3/4"	2	BR 3, MBATH
O	Velux COI Skylight	21" x 26 7/8"	2	DR
P	ECC3636-2	72 3/4" x 60 3/4"	1	DR
Q	ECC2836-2	56 3/4" x 36 3/4"	1	KIT
R	ECC2836	28 3/4" x 36 3/4"	3	MD
*S	ECD2544/ECDP444/ ECD2544	See Below	1	BR2
T	ECC2460	24 3/4" x 60 3/4"	2	BR3
U	ECC2536-2	51 1/2" x 36 3/4"	1	WS
V	5/0 x 6/10 Ext. Dr.	38" x 83 1/2"	1	MD

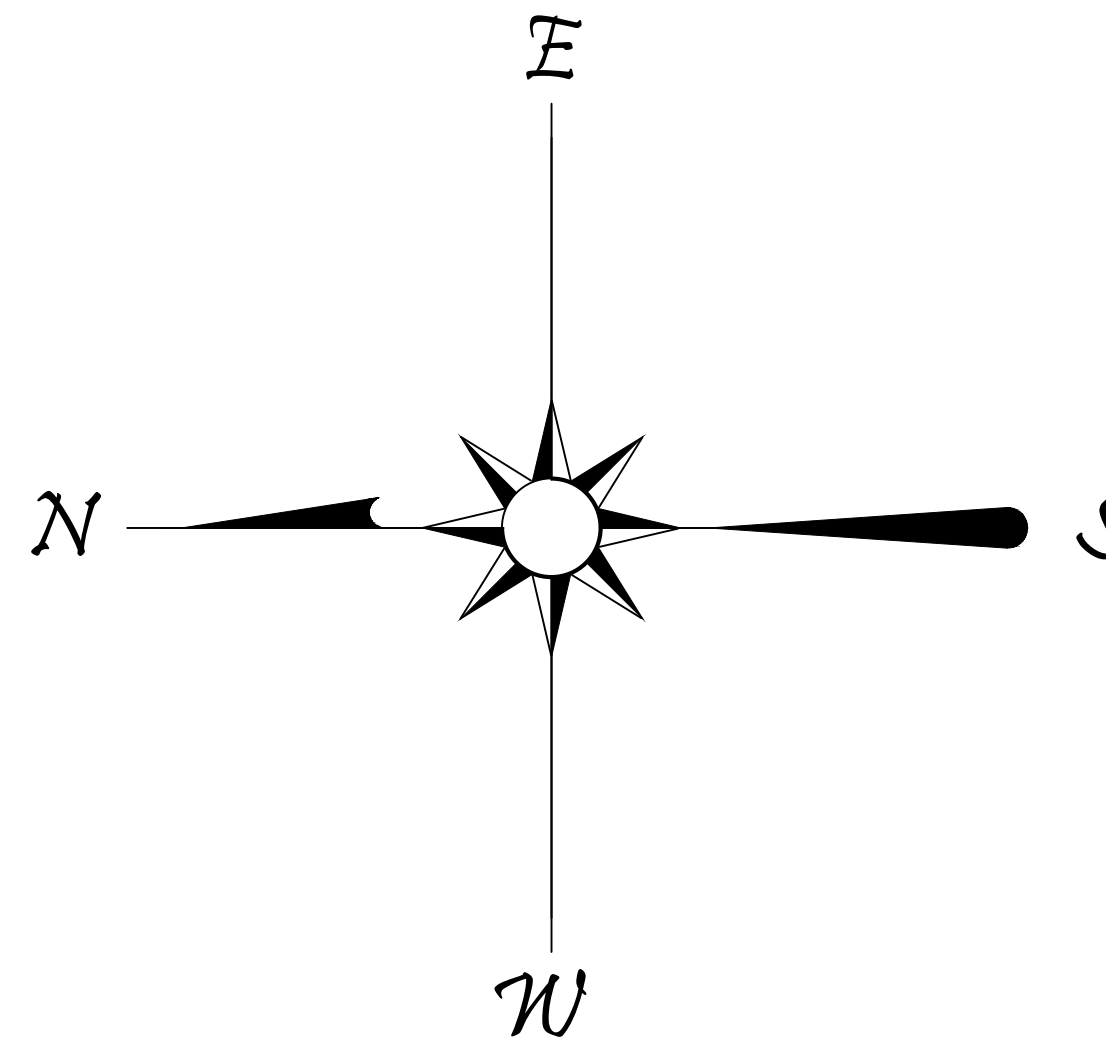

- 'Jeld-Wen' Window Nomenclature
- Exterior Walls are 4" 'Structural Insulated Panels' (R-26)
- Roof Consists of 6 1/2" 'Structural Insulated Panels' (R-40)

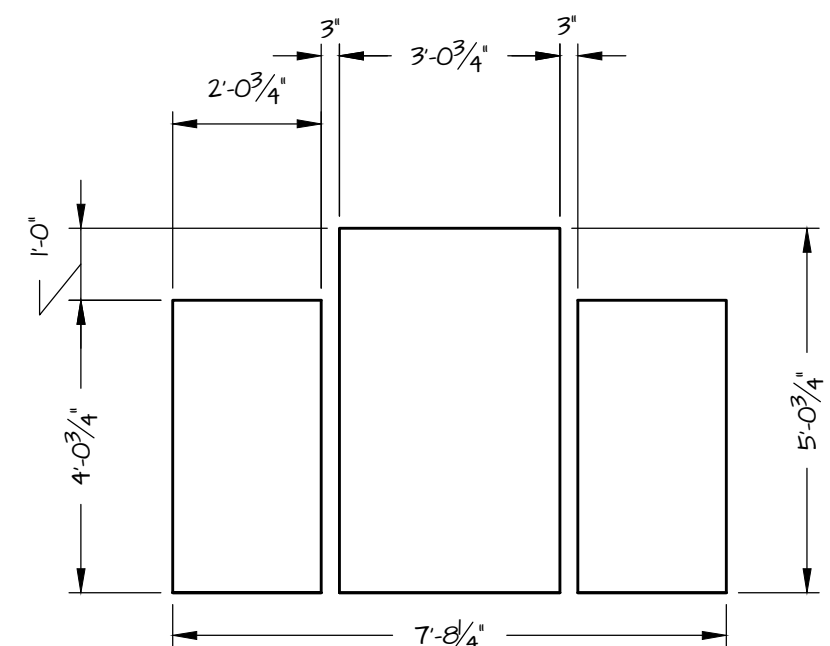

E Wdo Rough Openings
3/8" = 1'-0"

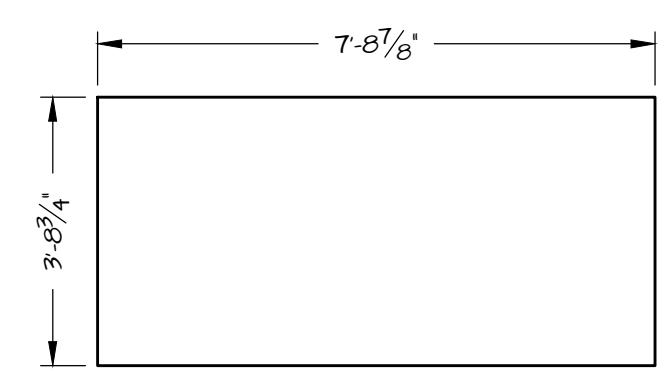

S Wdo Rough Opening
3/8" = 1'-0"

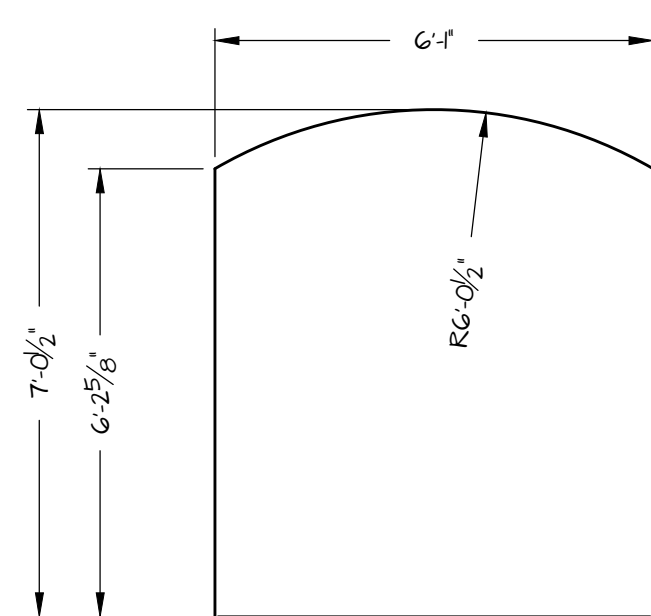

L Wdo Rough Opening
3/8" = 1'-0"

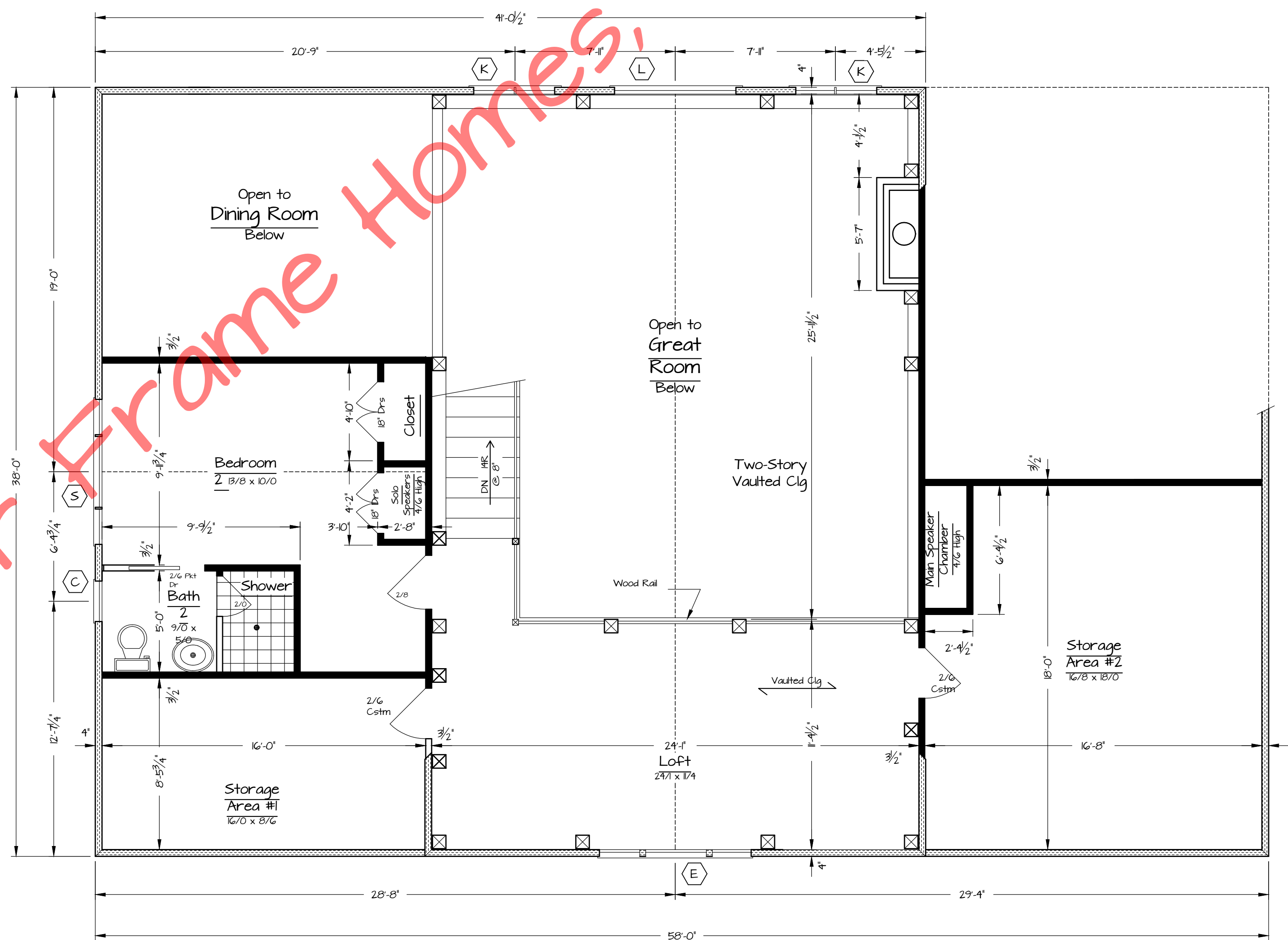

Loft Floor Plan
1/4" = 1'-0" 542sf Living Area

© Timber Frame Homes, Inc. 2011

LAUREL BRAE

Floor Plans

FILE NO. 07181
DRAWN BY BLJ
DATE February 14, 2012
SHEET NUMBER 2A



Copyright 2011 by Timber Frame Homes, Inc.
All federal, state, and local codes, ordinance, regulations etc. shall be considered as part of specifications for this building and shall take precedence over anything shown, described or implied where same are of variance. All dimensions and conditions shall be verified on site by builder.

NO.	DATE	REVISIONS	REMARKS	BY
1	1-30-12		Bath2 Rearranged by HQ	BLJ
2	2-13-12		Enlarge Bath2 Shower by HQ	BLJ
3	2-13-12		Add Wdo 'C' in Bath2 by HQ	BLJ

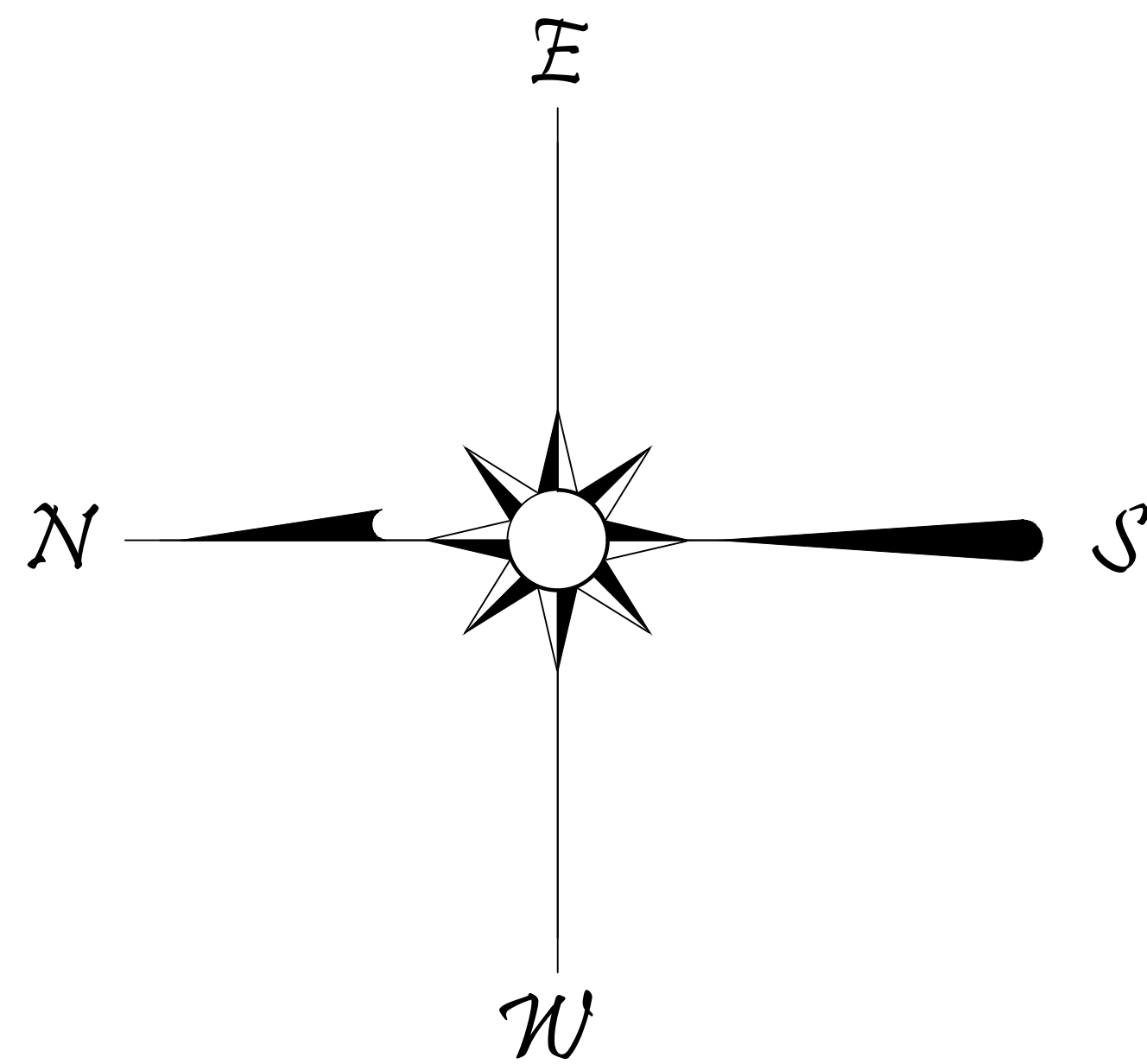

© Timber Frame Homes, Inc. 2011

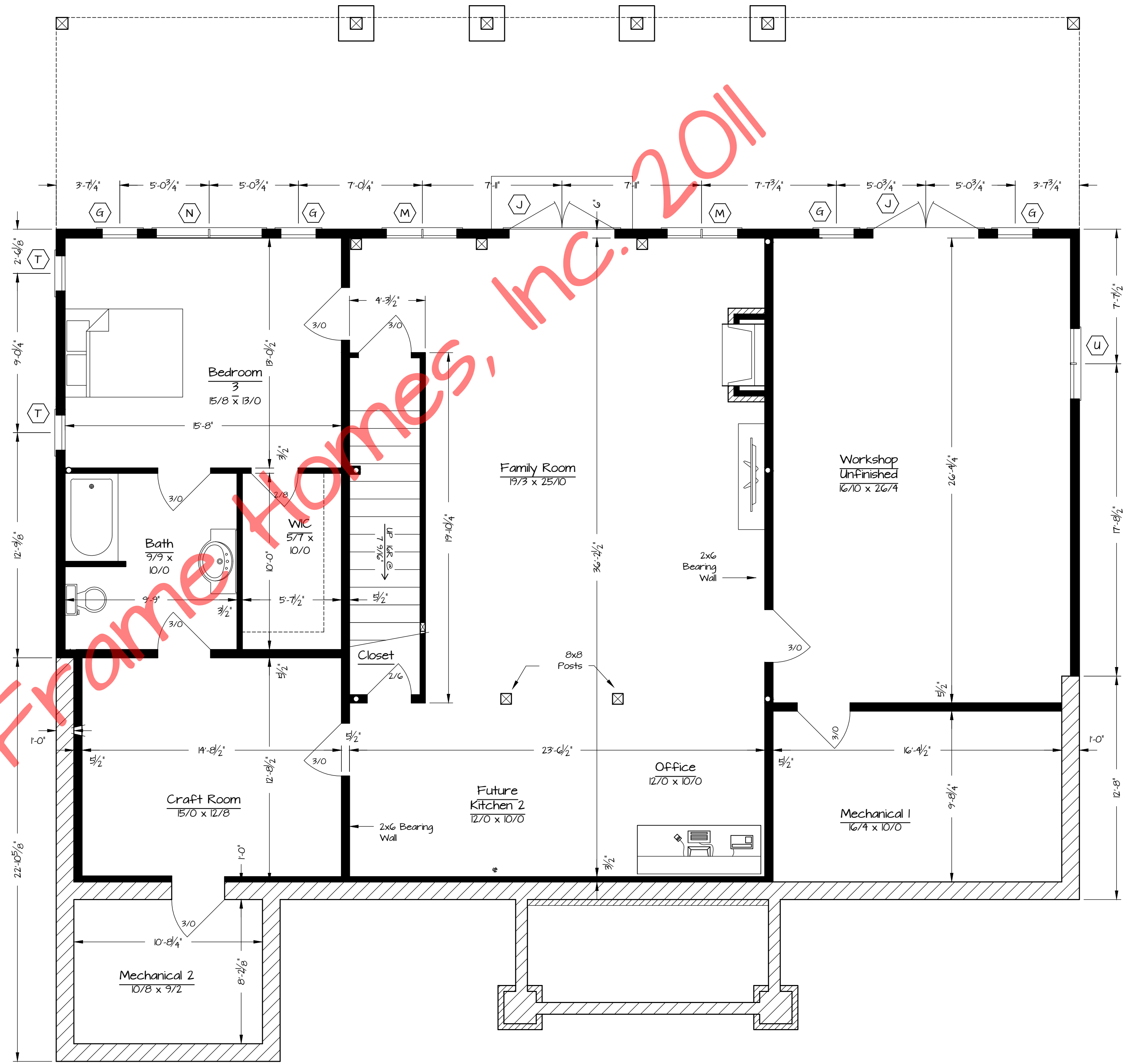

Lower Level Floor Plan
 1/4" = 1'-0" 1,935 sf Living Area

LAUREL BRAE

Floor Plans

FILE NO. 07181
 DRAWN BY BLJ
 DATE February 14, 2012
 SCALE Noted
 SHEET NUMBER 2B



Copyright 2011 by Timber Frame Homes Inc.
 All federal, state, and local codes, ordinance, regulations etc. shall be considered as part of specifications for this building and shall take precedence over anything shown, described or implied where same are of variance. All dimensions and conditions shall be verified on site by builder.

NO.	DATE	REVISIONS	REMARKS	BY