

Left Side Elevation
1/4" = 1'-0"

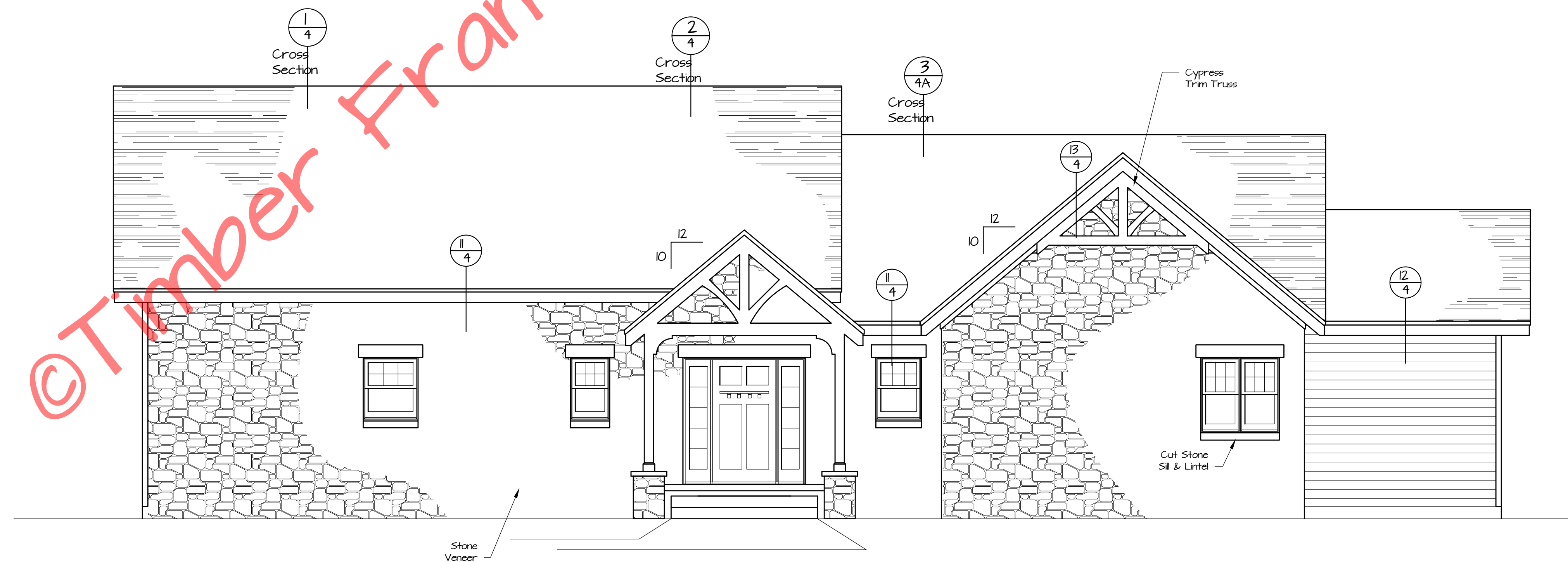

Front Elevation
1/4" = 1'-0"

© Timber Frame Homes, Inc. 2010

Kelton

Elevation

FILE NO. DRAWN BY: MAW SHEET NUMBER: /

Noted DATE: 11-10-10



Copyright 2010 by Timber Frame Homes, Inc. All federal, state, and local codes, ordinance, regulations etc. shall be considered as part of specifications for this building and shall take precedence over anything shown, described or implied where same are of variance. All dimensions and conditions shall be verified on site by builder.

REVISIONS	
NO.	DATE

Kelton

/

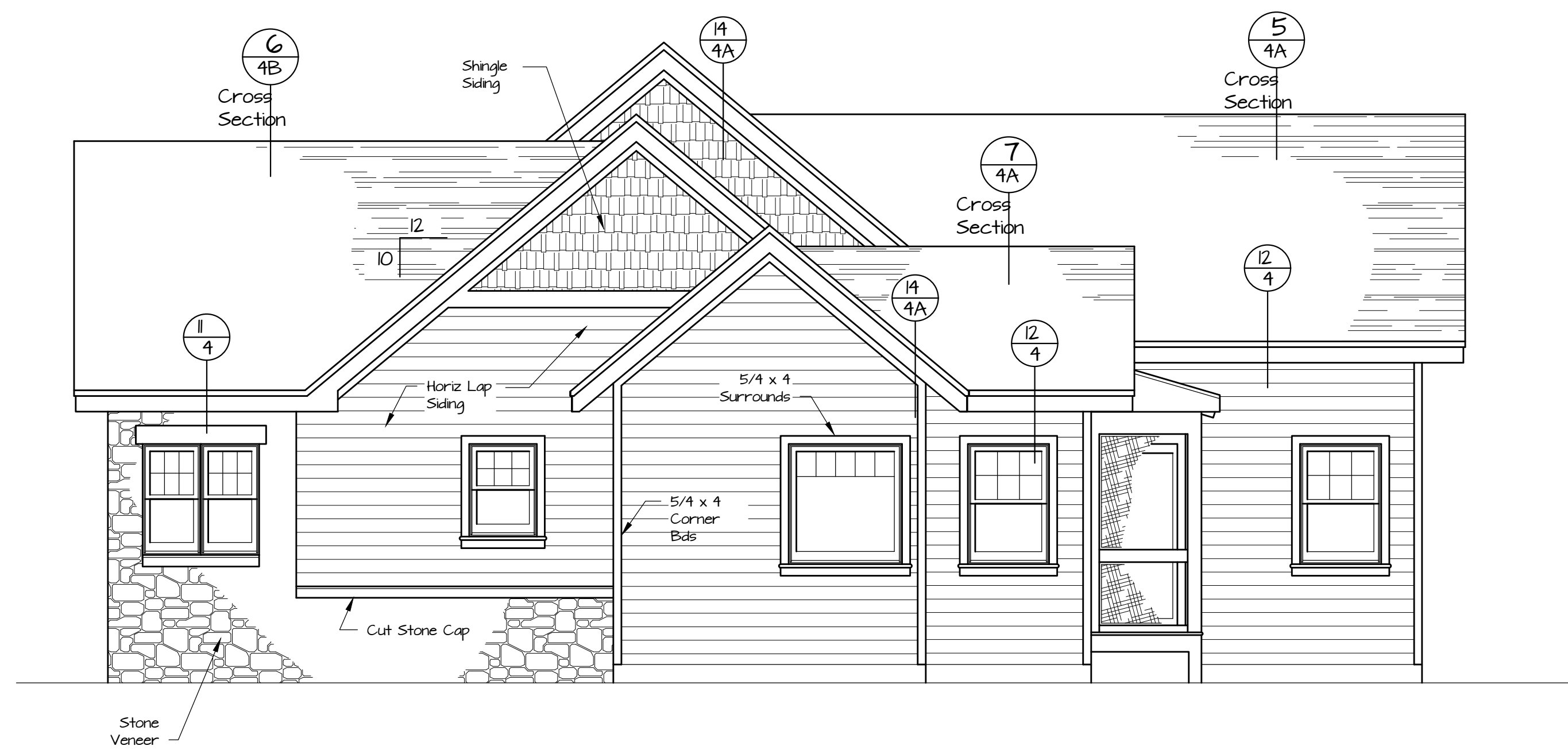

Right Side Elevation
1/4" = 1'-0"

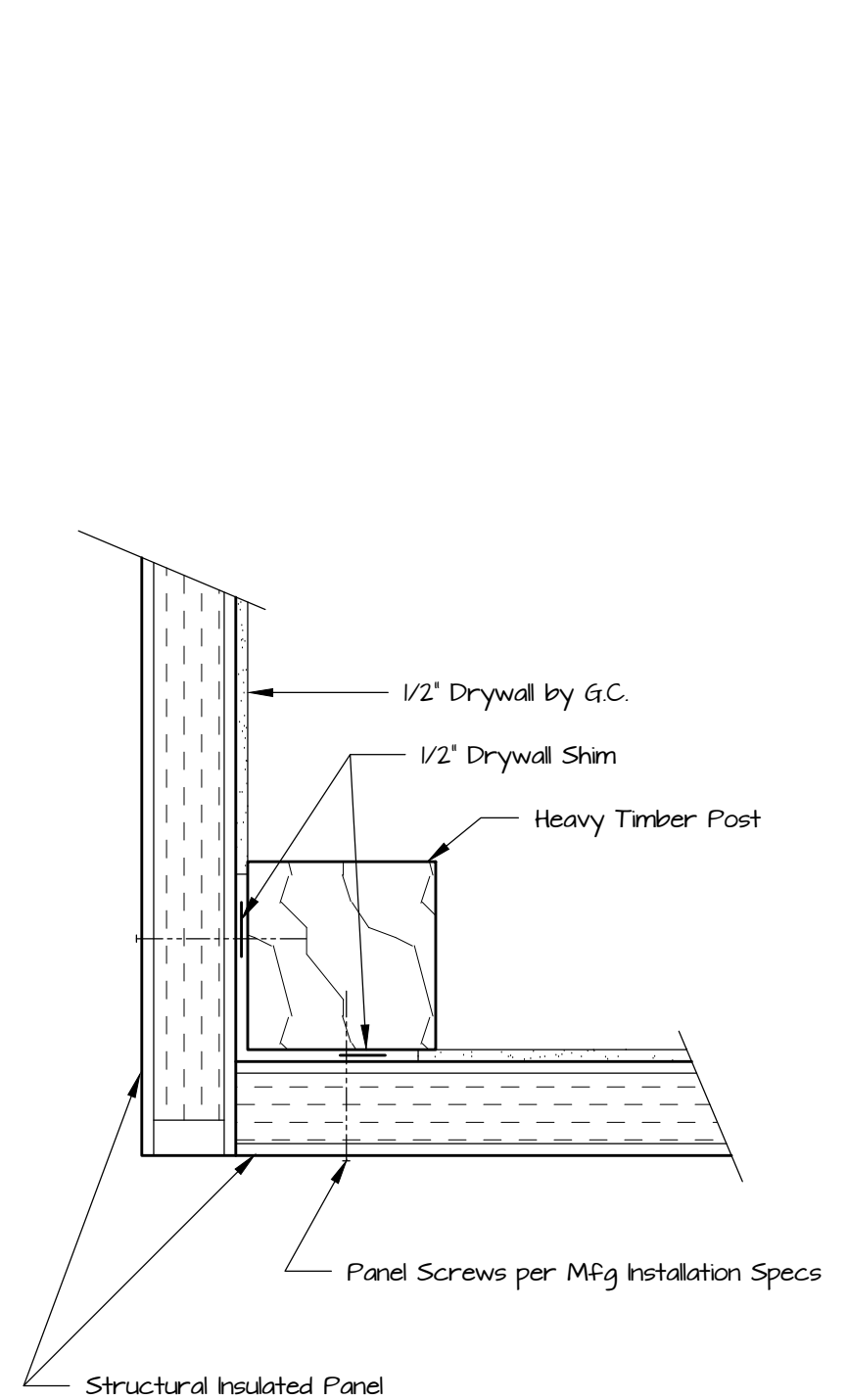

Typical Corner Detail
1 1/2" = 1'-0"

© Timber Frame Homes, Inc. 2010



Rear Elevation
1/4" = 1'-0"

Kelton

Elevation

FILE NO. DRAWN BY: MAW SHEET NUMBER: 1A



Copyright 2000 by Timber Frame Homes, Inc.
All federal, state, and local codes, ordinance, regulations etc. shall be considered as part of specifications for this building and shall take precedence over anything shown, described or implied where same are at variance. All dimensions and conditions shall be verified on site by builder.

NO.	DATE	REVISIONS	REMARKS	BY

Kelton

1A

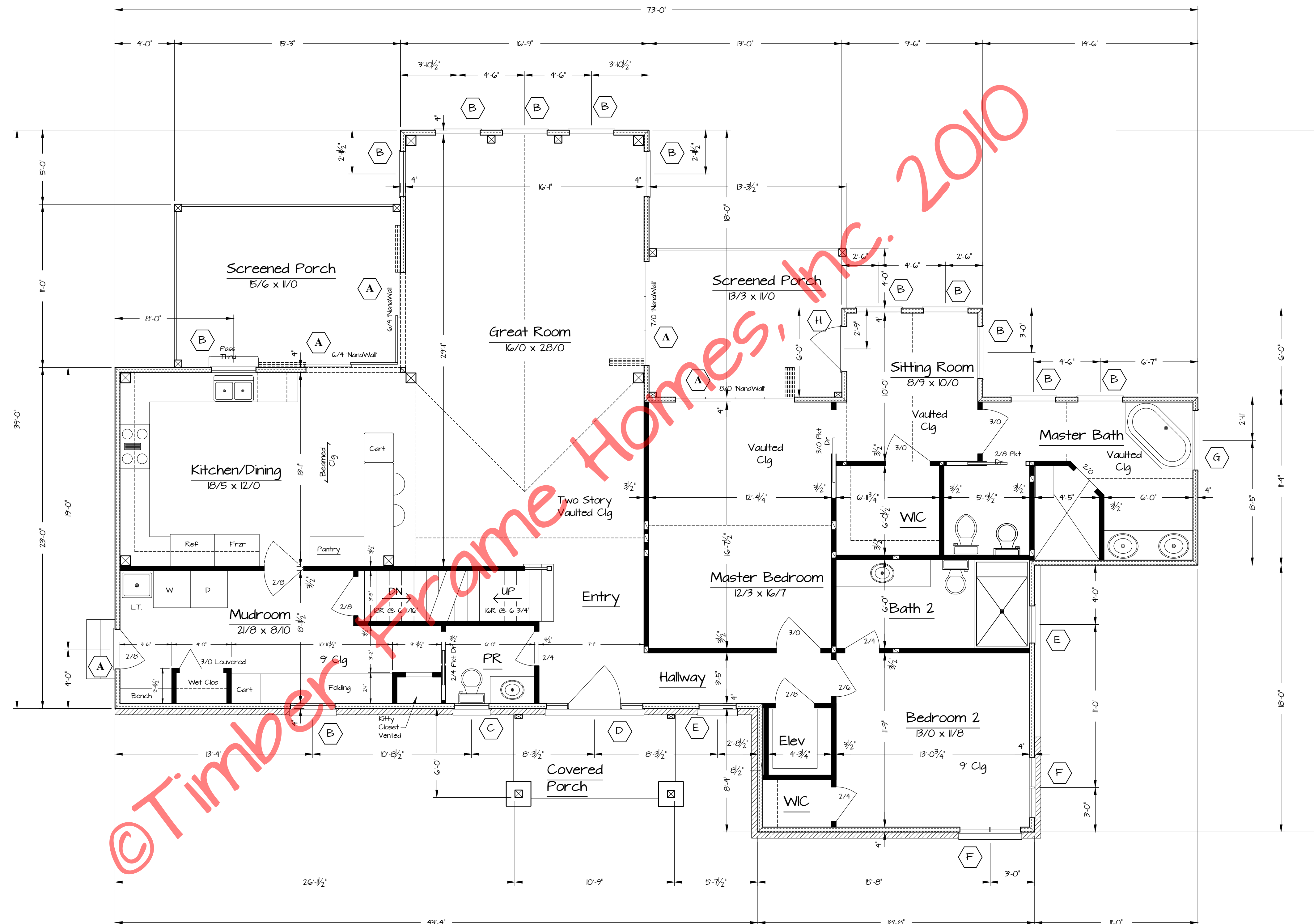

NOTES:

1. 'Marvin' Window Nomenclature
2. Exterior Walls are 4" Structural Insulated Panels (R-24)
3. Interior Walls are non-bearing 2x4 Construction by G.C. unless noted otherwise
4. The Timber Frame is #2 Eastern White Pine or Better, Cut, Fit and Raised

First Floor
 1771 sq. Living Area 1/4" = 1'-0"

Kelton

Floor Plan

FILE NO. Noted
 DRAWN BY: MAW
 SHEET NUMBER: 2

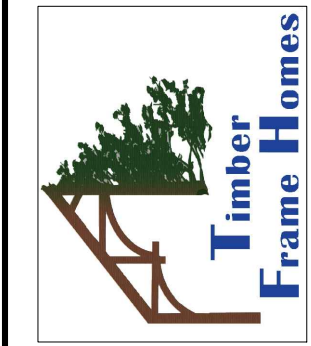

Copyright 2000 by Timber Frame Homes, Inc.
 All federal, state, and local codes, ordinance, regulations etc. shall be considered as part of specifications for this building and shall take precedence over anything shown, described or implied where same are at variance. All dimensions and conditions shall be verified on site by builder.

NO.	DATE	REVISIONS	REMARKS	BY

Kelton

Window #	Rough Opening	Qty.	Location
A	2/8 x 6/8 Ext Dr	34 1/2 x 82 1/2	1 Mudrm
B	CUDH306	36 3/8 x 40 7/8	16 Mudrm, MB, Sit, GR, Kit, BR3, Rec Rm
C	CUDH206	26 3/8 x 40 7/8	1 PR
D	3/6 x 6/8 Ext Dr w/ (2) Sidelts	96 x 82 1/2	1 Entry
E	CUDH246	30 3/8 x 40 7/8	3 Hall, B2, Loft
F	CUDH2020-2	51 3/4 x 48 7/8	2 BR2
G	CUDH4850	50 3/8 x 52 7/8	1 MB
H	COFD3068	38 1/2 x 82 1/2	1 Sitting
J	CCM2840 2W	57 x 39 5/8	1 Loft
K	Spec Wdo	See Below	1 Sitting
L	Spec Wdo	See Below	1 GR
M	Spec Wdo	See Below	1 GR
N	Spec Wdo	See Below	1 GR
P	CSFD8068	97 5/8 x 82 1/2	2 BR4, Rec Rm
Q	CUDH3026	36 3/8 x 60 7/8	3 Rec Rm

Marvin® Wdo Nomenclature, unless otherwise Specified

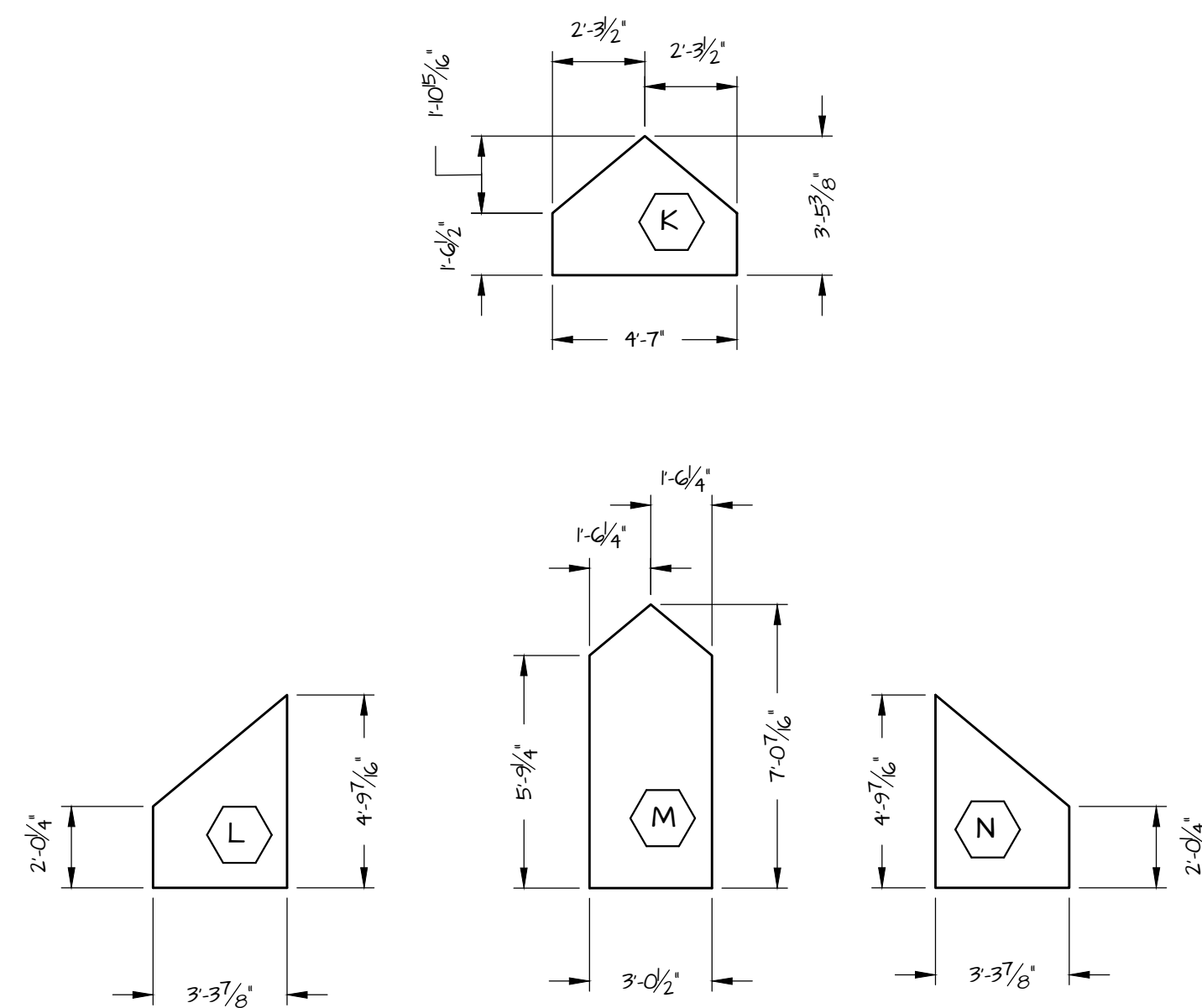

Specialty Wdo Rough Opngs
1/4" = 1'-0"

NOTES:

1. Marvin® Window Nomenclature
2. Exterior Walls are 4" Structural Insulated Panels (R-24)
3. Roof Consists of 6 1/2" Structural Insulated Panels (R-40) on 6x8 T&G Decking

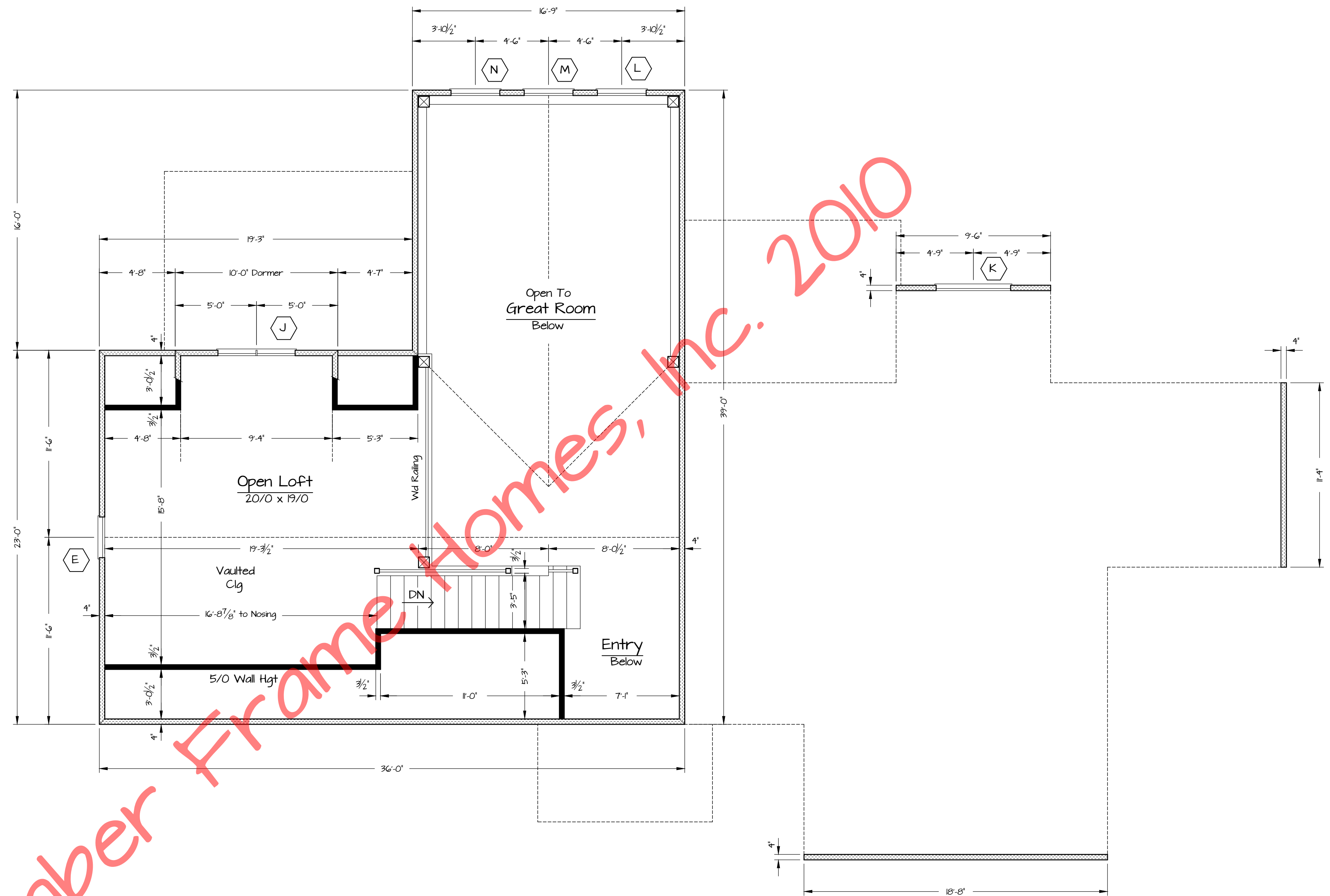

Second Floor Plan
347 sqf Living Area 1/4" = 1'-0"

Kelton

Floor Plan

2A



Copyright 2000 by Timber Frame Homes, Inc.
All federal, state, and local codes, ordinance, regulations etc. shall be considered as part of specifications for this building and shall take precedence over anything shown, described or implied where same are in variance. All dimensions and conditions shall be verified on site by builder.

NO.	DATE	REVISIONS	REMARKS	BY

Kelton

2A

©Timber Frame Homes, Inc. 2010

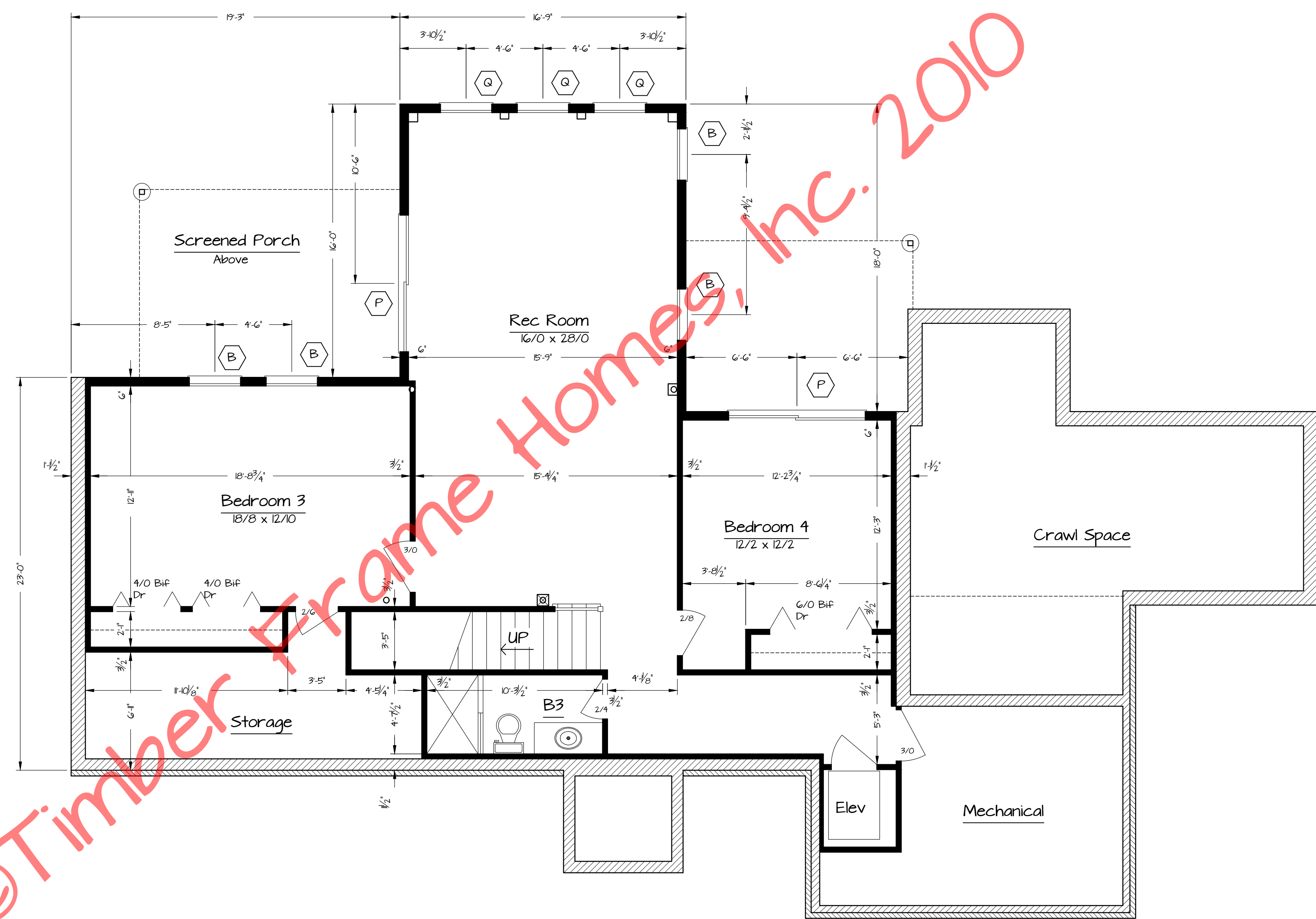

Lower Level Floor
 Plan
 1675 sq ft Living Area 1/4" = 1'-0"

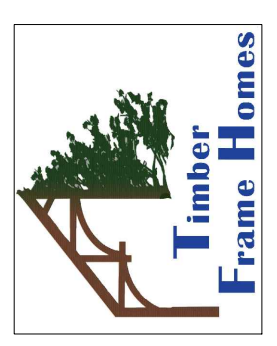

Copyright 2010 by Timber Frame Homes, Inc.
 All federal, state, and local codes, ordinance, regulations etc. shall be considered as part of specifications for this building and shall take precedence over anything shown, described or implied where same are of variance. All dimensions and conditions shall be verified on site by builder.

NO.	DATE	REVISIONS	REMARKS	BY