



**Timber Frame Homes Inc.**

## **Hillsboro**

**Main Level 1400  
Upper Level 915  
Lower Level 538**

**Total 2858**

**Covered Porches 80  
Open Decks 400  
Garage 678**

**Number of Stories 1.5  
Foundation Daylight Basement**

**Construction Type Timber Frame Hybrid  
Enclosure Structural Insulated Panels (SIPs)**

**Style Craftsman, Cottage, Bungalow**

**Bedrooms 3  
Baths 3.5**

**House Dimensions**

**Width 50'  
Depth 44'  
Maximum Ridge Height 27'11"**



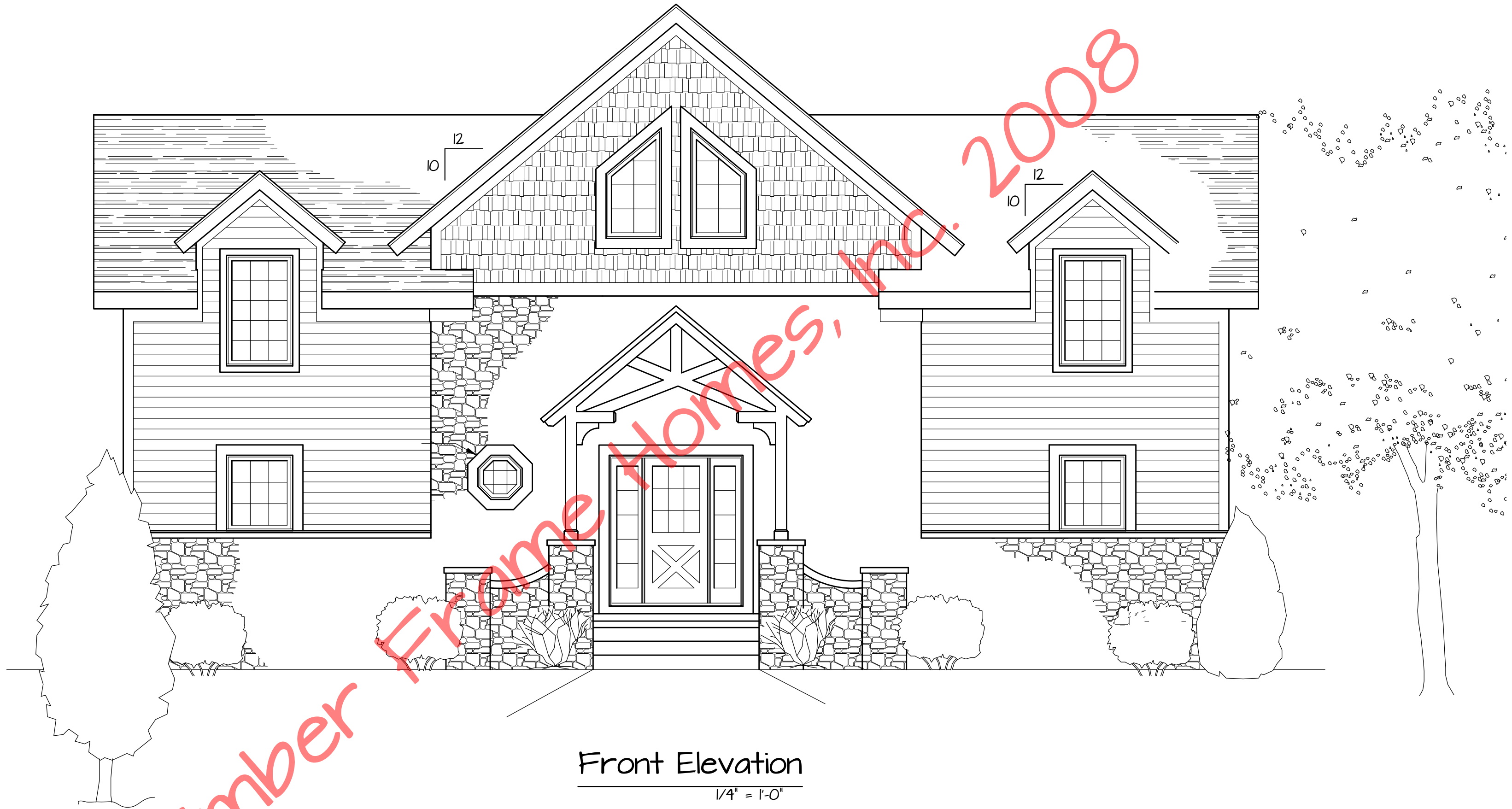

Front Elevation

1/4" = 1'-0"

© Timber Frame Homes, Inc. 2008

HILLSBORO

HILLSBORO

REVISIONS			
NO.	DATE	REMARKS	BY

Copyright 2008 by Timber Frame Homes, Inc.  
 All federal, state, and local codes, ordinance, regulations etc. shall be considered as part of specifications for this building and shall take precedence over anything shown, described, or implied where same are at variance. All dimensions and conditions shall be verified on site by builder.



HILLSBORO  
 Front Elevation

SCALE: Noted	FILE NO: Hillsboro
DATE: 12-16-08	DRAWN BY: MAW SHEET NUMBER: /

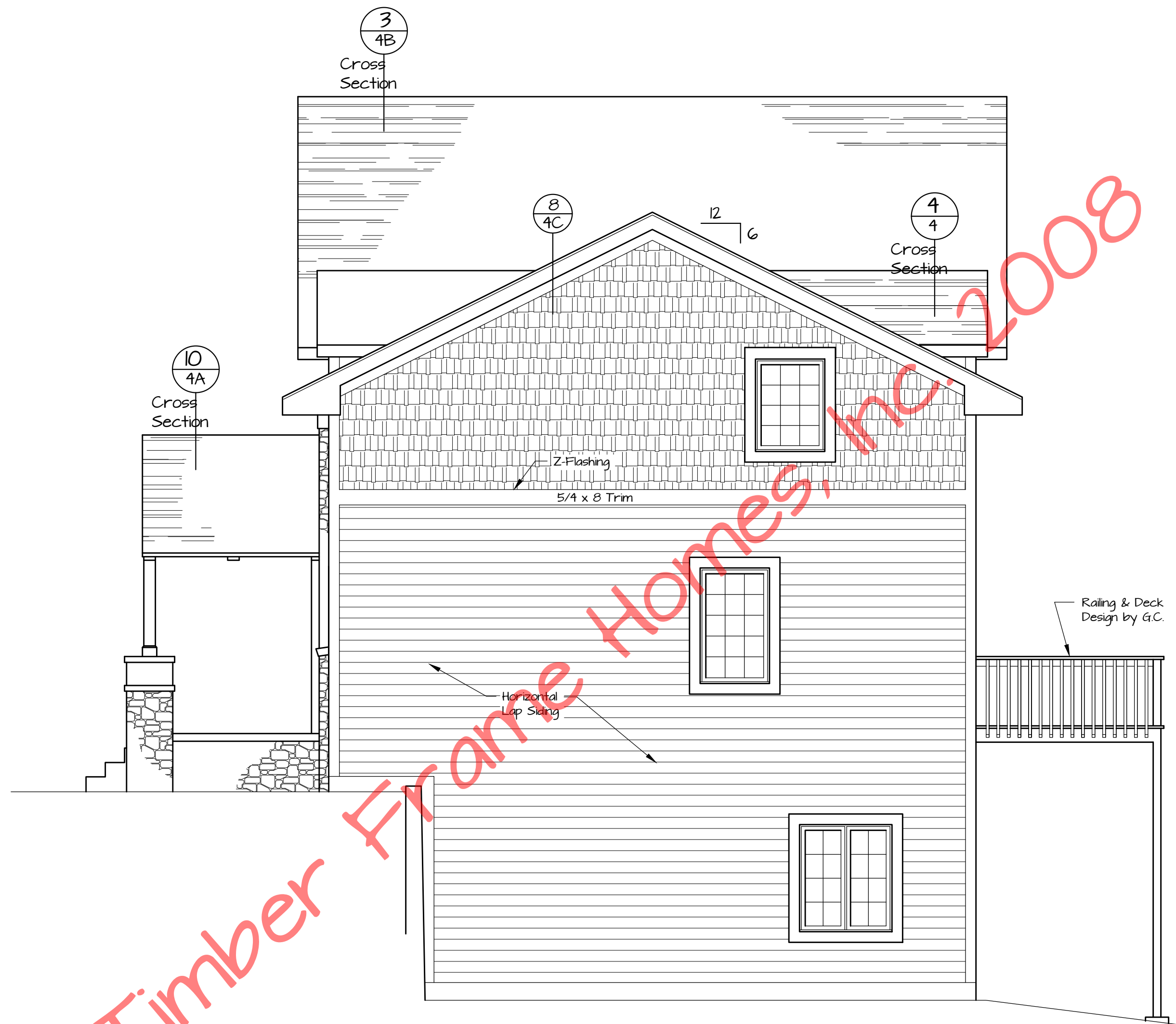

Right Side Elevation  
1/4" = 1'-0"

HILLSBORO

HILLSBORO

REVISIONS			
NO.	DATE	REMARKS	BY

Copyright 2008 by Timber Frame Homes, Inc.  
All federal, state, and local codes, ordinance, regulations etc. shall be considered as part of specifications for this building and shall take precedence over anything shown, described, or implied where same are at variance. All dimensions and conditions shall be verified on site by builder.



<b>HILLSBORO</b>			
<i>Right Side Elevation</i>			
SCALE:	Noted	FILE NO.:	Hillsboro
DATE:	12-16-08	DRAWN BY:	MAW
		SHEET NUMBER:	1A

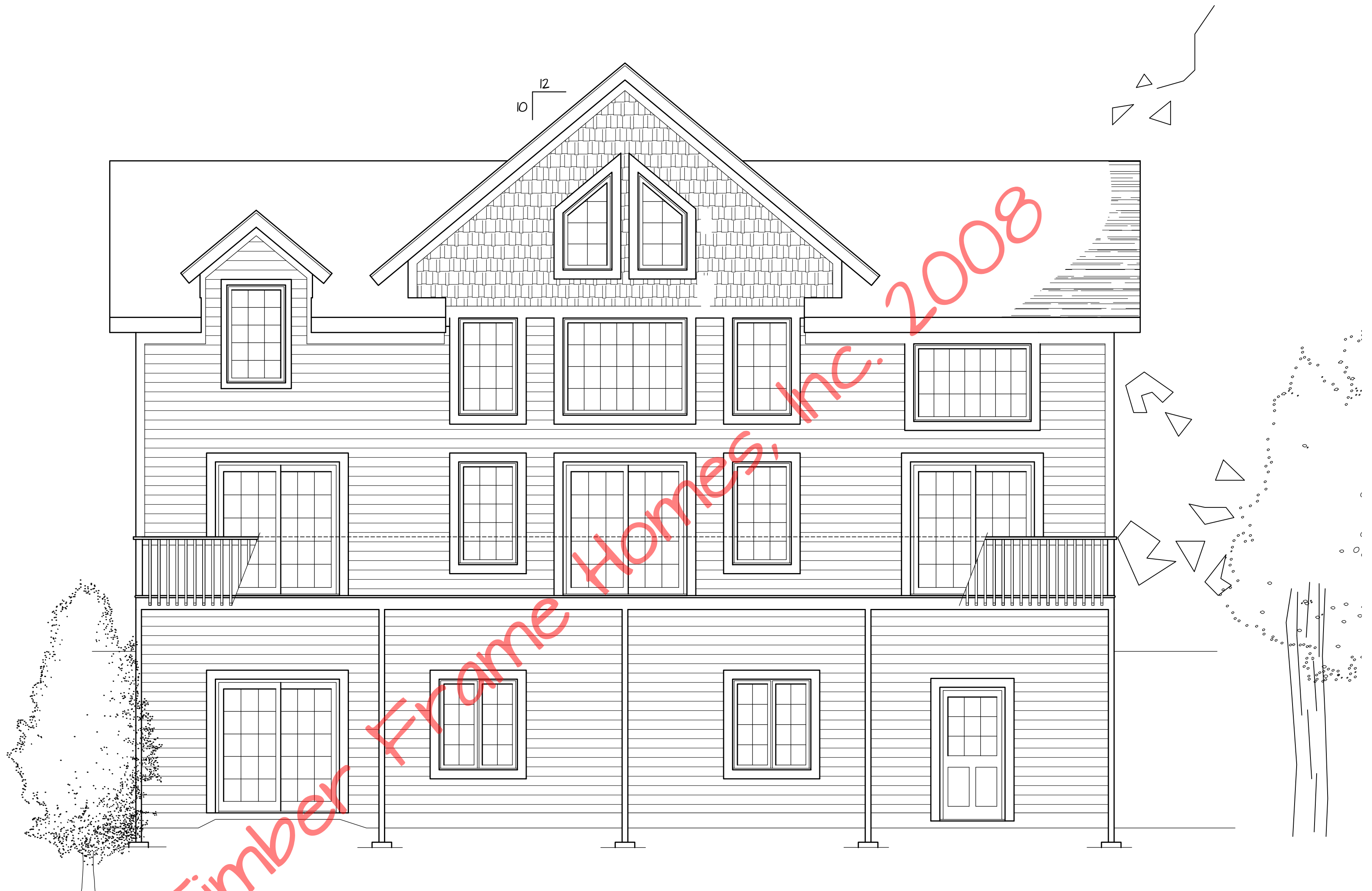

Rear Elevation

1/4" = 1'-0"

REVISIONS			
NO.	DATE	REMARKS	BY

Copyright 2008 by Timber Frame Homes, Inc.  
 All federal, state, and local codes, ordinance, regulations etc. shall be considered as part of specifications for this building and shall take precedence over anything shown, described, or implied where same are at variance. All dimensions and conditions shall be verified on site by builder.



HILLSBORO  
 Rear Elevation

SCALE: Noted	FILE NO: Hillsboro
DATE: 12-16-08	DRAWN BY: MAW SHEET NUMBER: 1B

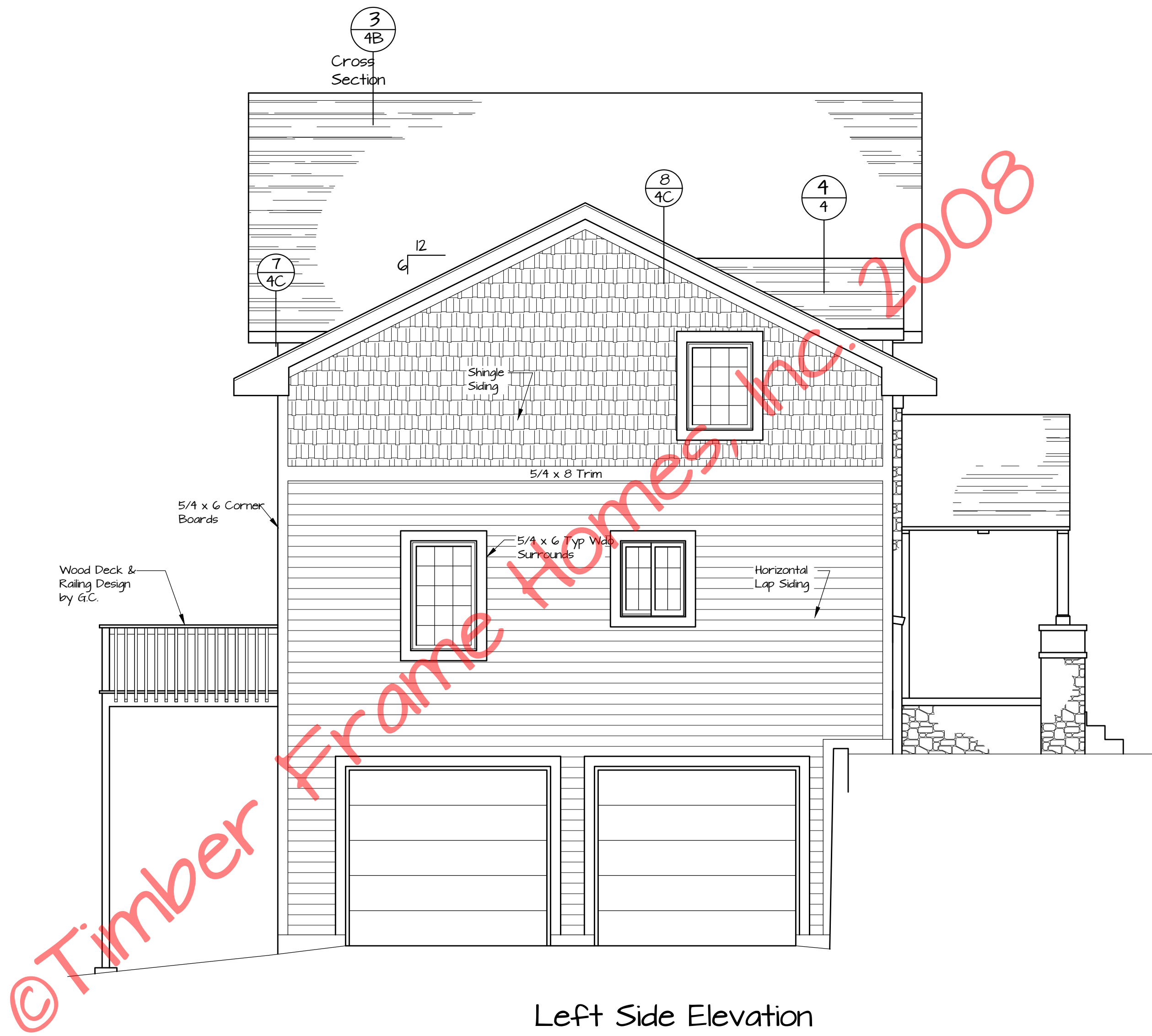

Left Side Elevation

1/4" = 1'-0"

HILLSBORO

HILLSBORO

REVISIONS			
NO.	DATE	REMARKS	BY

Copyright 2008 by Timber Frame Homes, Inc.  
 All federal, state, and local codes, ordinance, regulations etc. shall be considered as part of specifications for this building and shall take precedence over anything shown, described, or implied where same are at variance. All dimensions and conditions shall be verified on site by builder.



<b>HILLSBORO</b>			
<i>Left Side Elevation</i>			
SCALE:	Noted	FILE NO.:	Hillsboro
DATE:	12-16-08	DRAWN BY:	MAW
		SHEET NUMBER:	1C



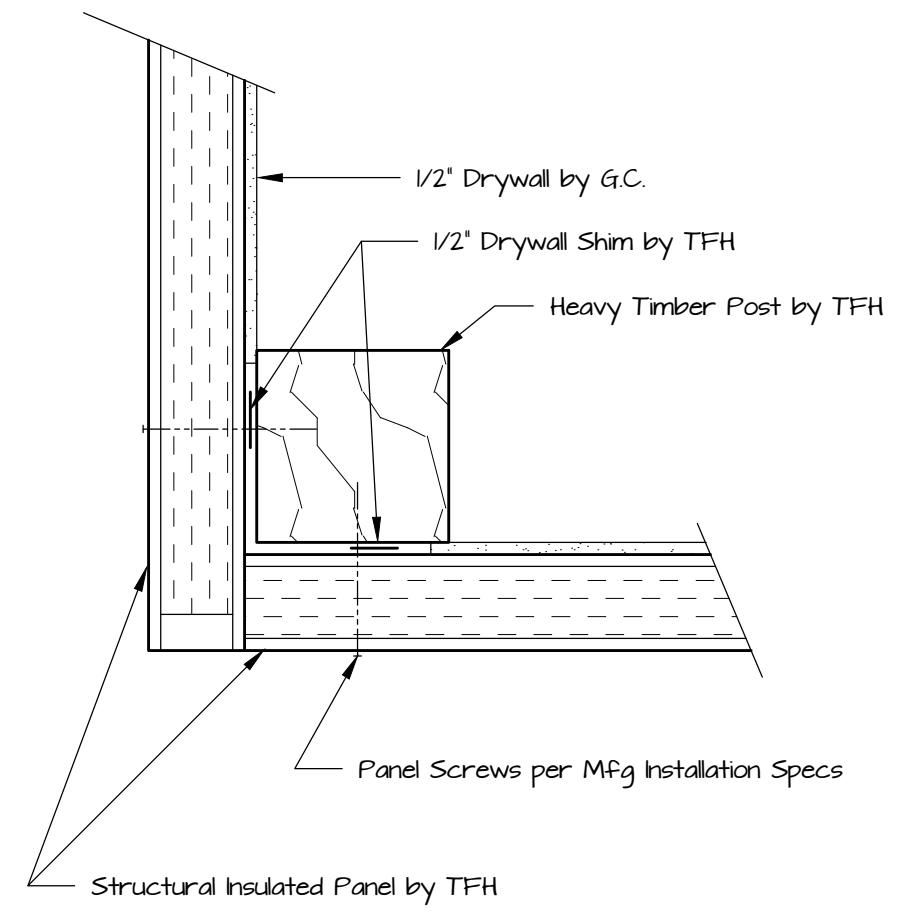
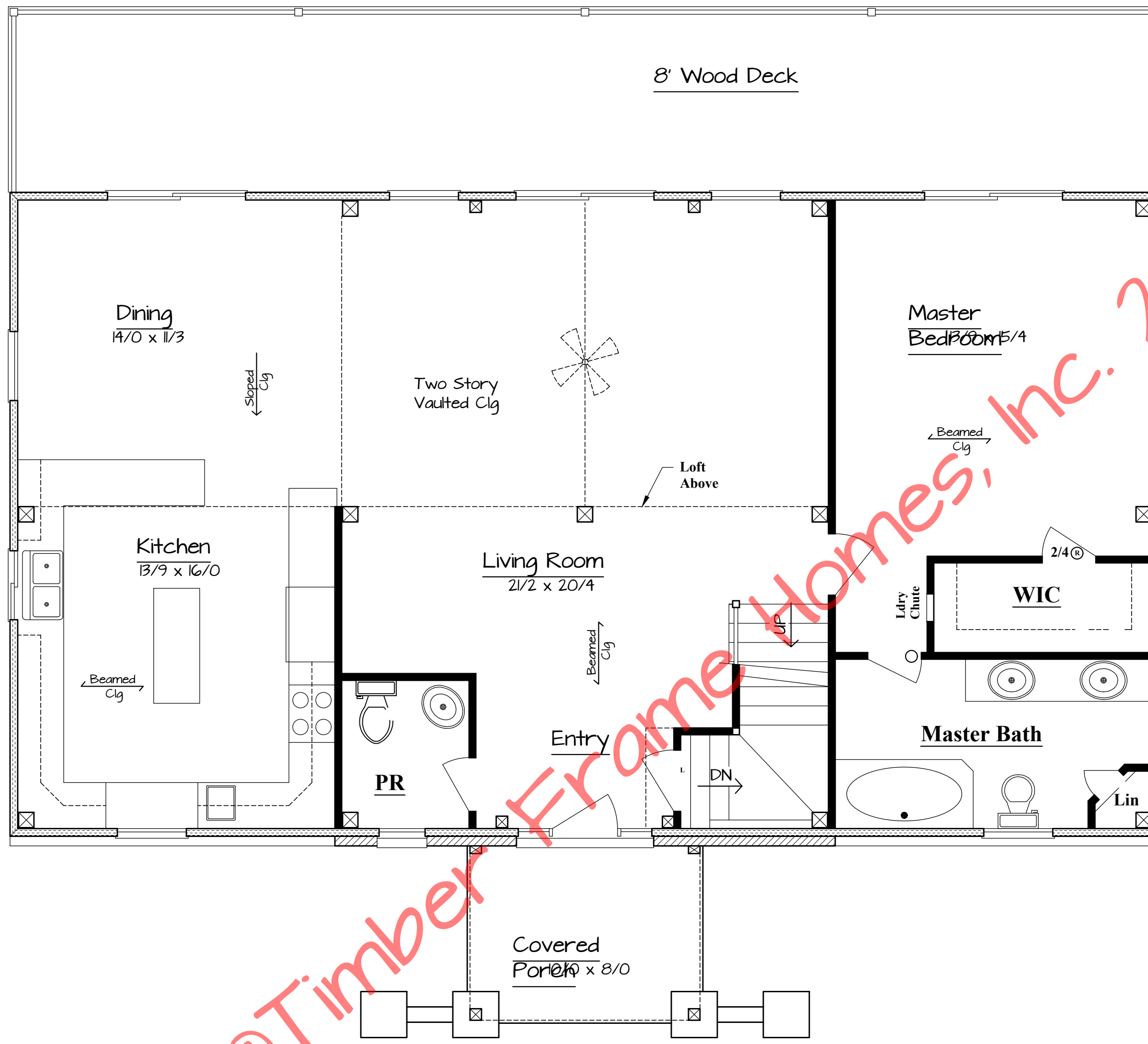

**Typical Corner Detail**  
1 1/2" = 1'-0"

**First Floor Plan**  
1,400 sf Living Area 1/4" = 1'-0"

HILLSBORO

HILLSBORO

REVISIONS			
NO.	DATE	REMARKS	BY

Copyright 2008 by Timber Frame Homes, Inc.  
All federal, state, and local codes, ordinance, regulations etc. shall be considered as part of specifications for this building and shall take precedence over anything shown, described, or implied where same are at variance. All dimensions and conditions shall be verified on site by builder.



<b>HILLSBORO</b>			
<b>First Floor Plan</b>			
SCALE:	Noted	FILE NO.:	Hillsboro
DATE:	12-16-08	DRAWN BY:	MAW
		SHEET NUMBER:	2

Window Schedule				
Window #	Rough Opening	Qty.	Location	
A	CCM3240	33 x 39 5/8	2	Kit, MB
B	Octagonal	22 x 22	1	PK
C	3/0 x 6/8 Dr w/ (2) Sidelts	73 5/8 x 82 1/2	1	Entry
D	CCM3256	33 x 55 5/8	7	MBR, B2, BR3, Din, LR, BR2
E	CSFD6068	73 5/8 x 82 1/2	4	Din, LR, MBR, Rec Rm
F	CGL3036	36 1/2 x 42	1	Kit
G	Special	See Below	2	Loft, Upper LR
H	Special	See Below	2	Loft, Upper LR
J	CCM3248	33 x 47 5/8	2	BR2, BR3
K	CCMP3256	33 x 55 5/8	2	Upper LR
L	CCMP7256	73 x 55 5/8	1	Upper LR
M	CCMP7248	73 x 48 5/8	1	Upper Din
N	CCM2456 2W	49 x 55 5/8	3	Rec Rm, Gar
P	2/8 x 6/8 Ext Dr	34 1/2 x 82 1/2	1	Gar

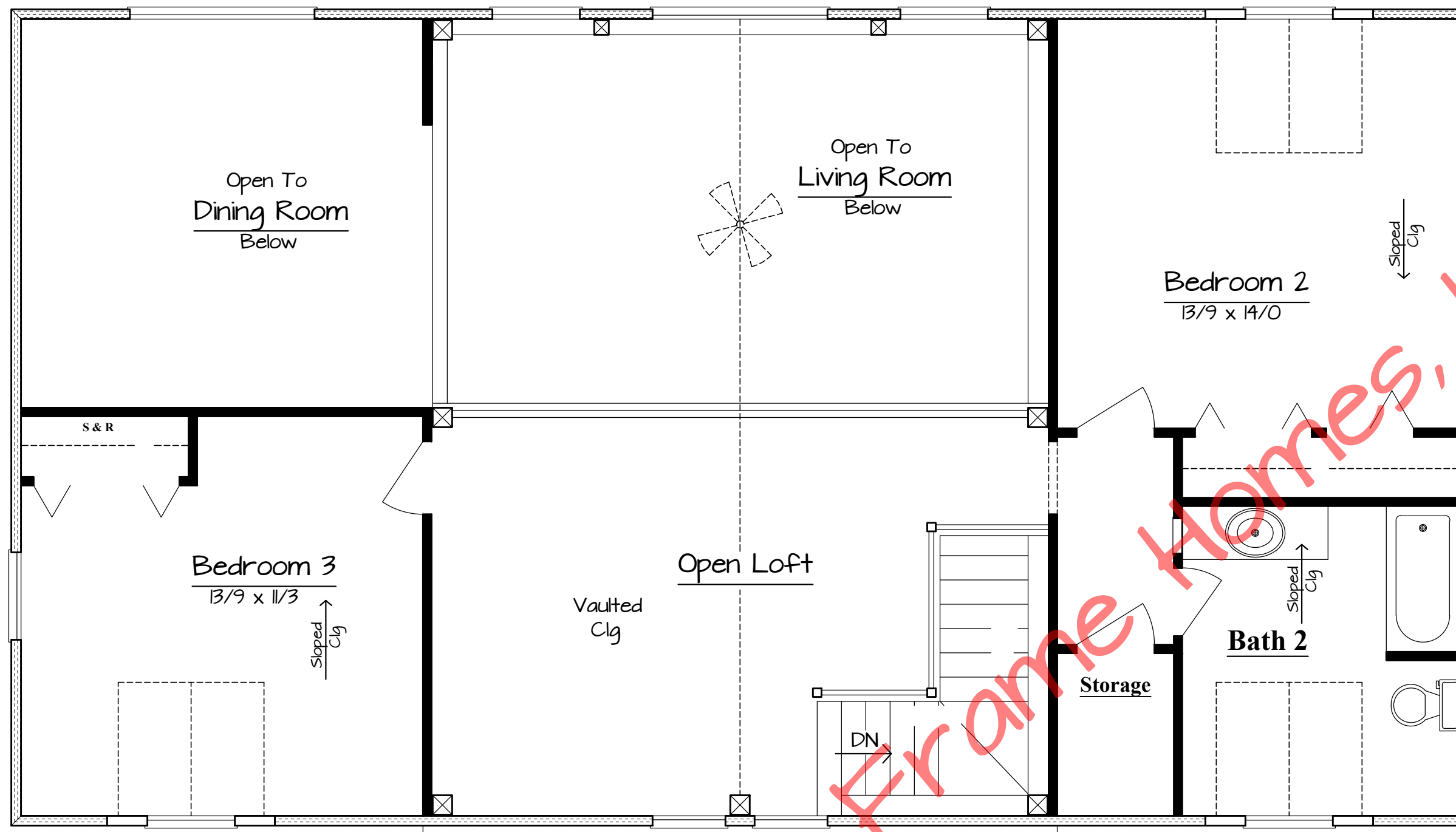

Second Floor Plan  
854 sf Living Area 1/4" = 1'-0"

HILLSBORO

HILLSBORO

REVISIONS			
NO.	DATE	REMARKS	BY

Copyright 2008 by Timber Frame Homes, Inc.  
All federal, state, and local codes, ordinance, regulations etc. shall be considered as part of specifications for this building and shall take precedence over anything shown, described, or implied where same are at variance. All dimensions and conditions shall be verified on site by builder.



HILLSBORO			
Second Floor Plan			
SCALE:	Noted	FILE NO.:	Hillsboro
DATE:	12-16-08	DRAWN BY:	MAW
		SHEET NUMBER:	2A

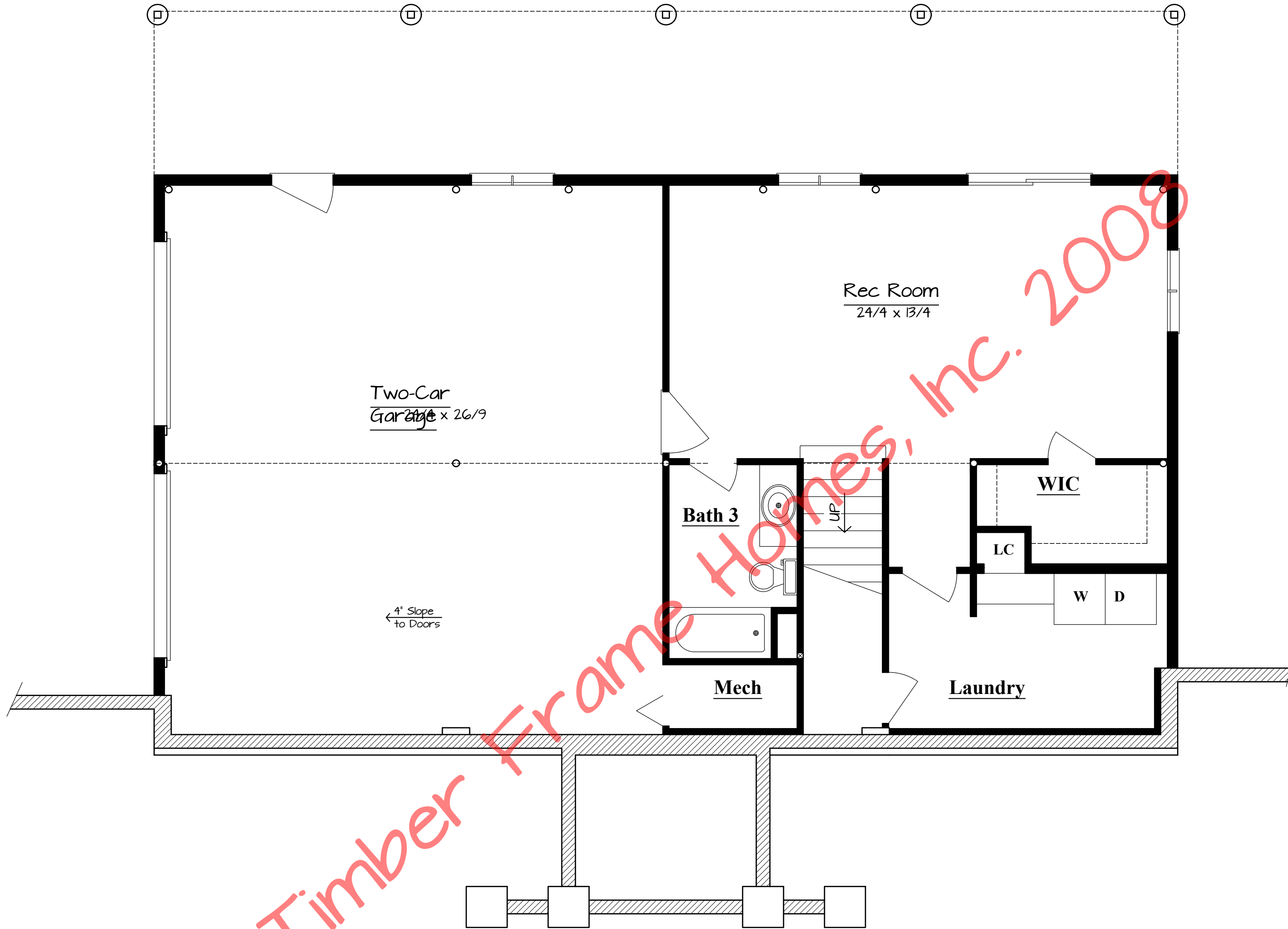

© Timber Frame Homes, Inc. 2008

Lower Level Floor Plan  
538 sf Living Area 1/4" = 1'-0"

REVISIONS			
NO.	DATE	REMARKS	BY

Copyright 2008 by Timber Frame Homes, Inc.  
All federal, state, and local codes, ordinance, regulations etc. shall be considered as part of specifications for this building and shall take precedence over anything shown, described, or implied where same are at variance. All dimensions and conditions shall be verified on site by builder.

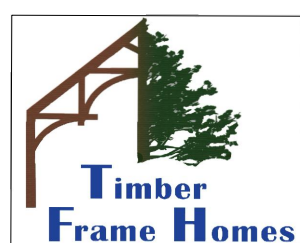

<b>HILLSBORO</b>	
<b>Lower Level Floor Plan</b>	
SCALE: Noted	FILE NO: Hillsboro
DATE: 12-16-08	DRAWN BY: MAW SHEET NUMBER: 2B