

Front Elevation
1/4" = 1'-0"

©Timber Frame Homes, Inc. 2015

Hamlin

Hamlin

REVISIONS			
NO.	DATE	REMARKS	BY

Copyright 2015 by Timber Frame Homes, Inc.
All federal, state, and local codes, ordinance, regulations etc. shall be considered as part of specifications for this building and shall take precedence over anything shown, described, or implied where same are at variance. All dimensions and conditions shall be verified on site by builder.



Hamlin Elevations			
SCALE:	NOTED	FILE NO.:	
DATE:	10/18/18	DRAWN BY:	BLJ
		SHEET NUMBER:	/

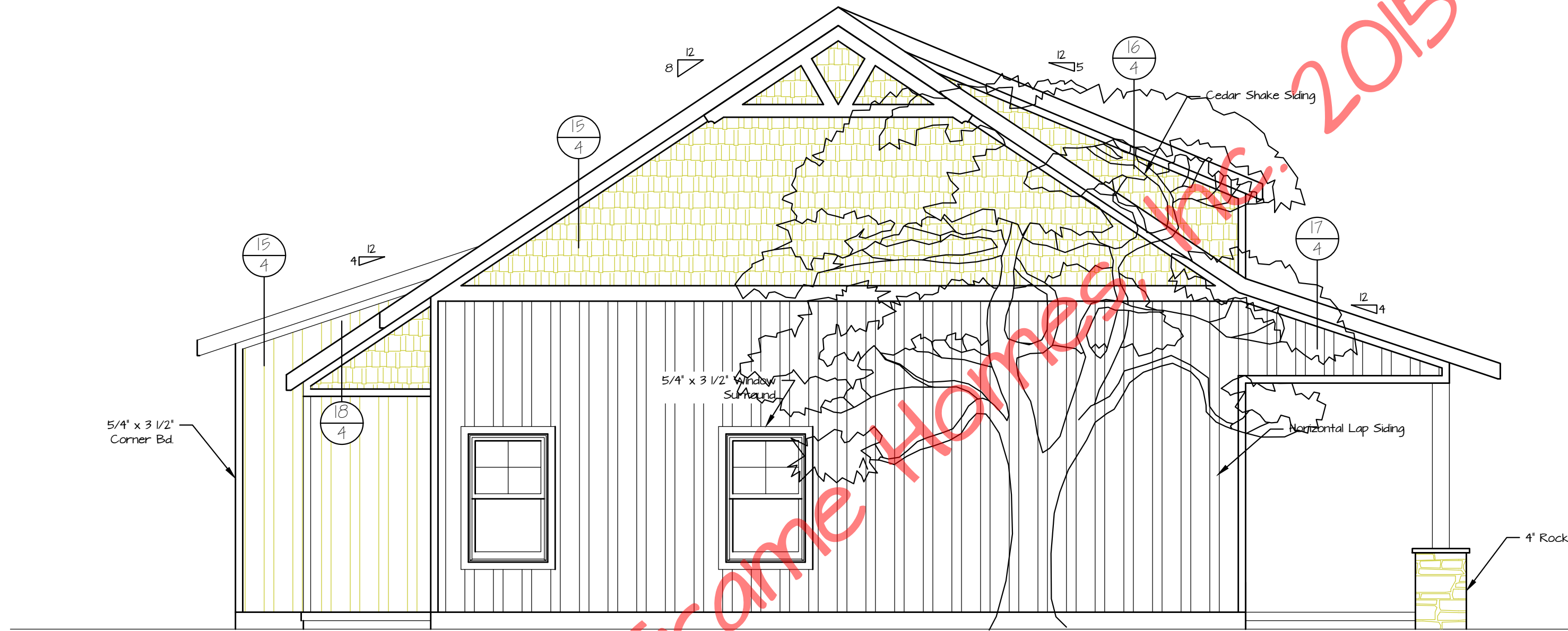

Left Elevation

1/4" = 1'-0"

© Timber Frame Homes, Inc. 2015

Hamlin

Hamlin

REVISIONS			
NO.	DATE	REMARKS	BY

Copyright 2015 by Timber Frame Homes, Inc.

All federal, state, and local codes, ordinance, regulations etc. shall be considered as part of specifications for this building and shall take precedence over anything shown, described, or implied where same are at variance. All dimensions and conditions shall be verified on site by builder.



<i>Hamlin</i>			
<i>Elevations</i>			
SCALE:	NOTED	FILE NO.:	
DATE:	9/21/15	DRAWN BY:	BLJ
		SHEET NUMBER:	1A

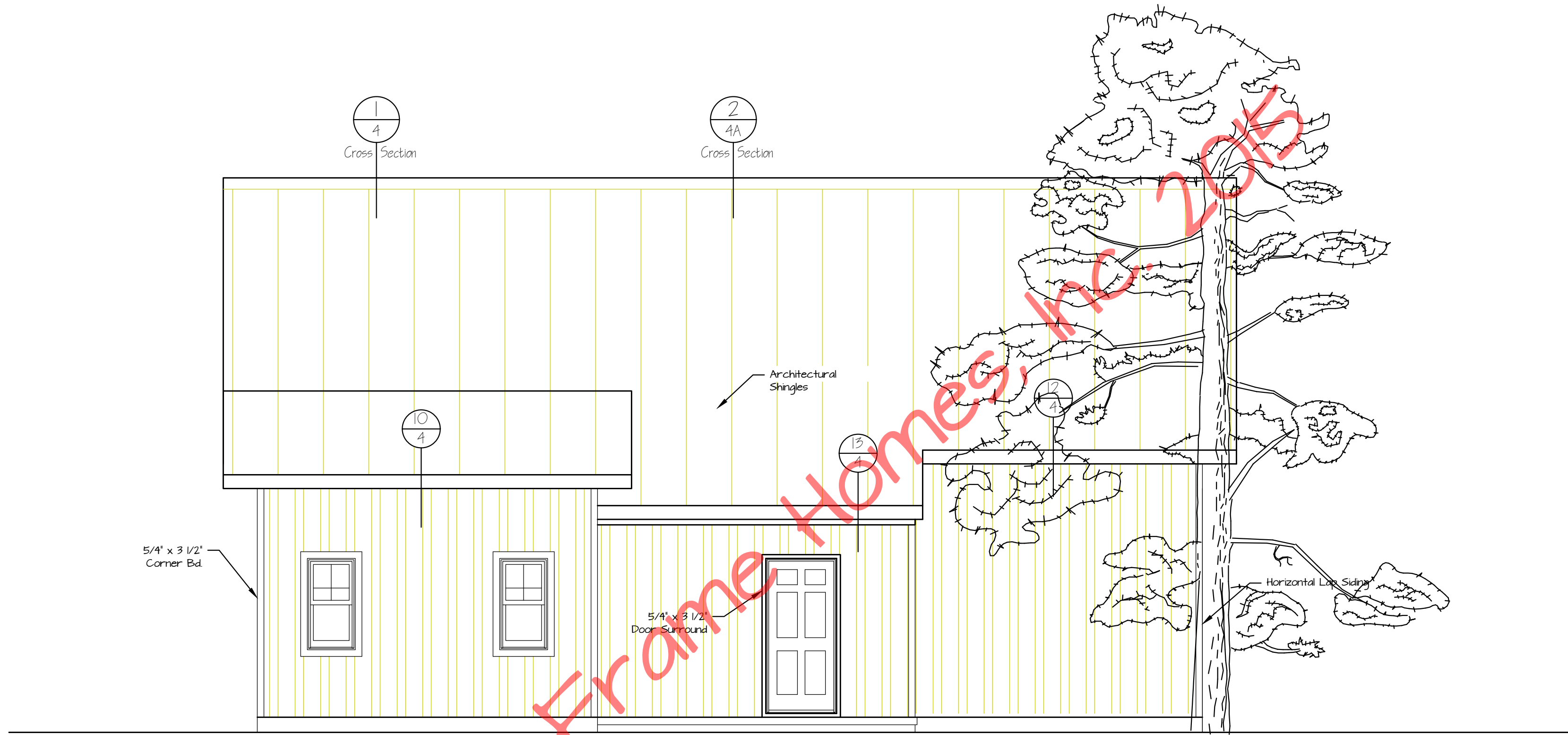

Rear Elevation
1/4" = 1'-0"

©Timber Frame Homes, Inc.

Hamlin

Hamlin

REVISIONS			
NO.	DATE	REMARKS	BY

Copyright 2015 by Timber Frame Homes, Inc.

All federal, state, and local codes, ordinance, regulations etc. shall be considered as part of specifications for this building and shall take precedence over anything shown, described, or implied where same are at variance. All dimensions and conditions shall be verified on site by builder.



<i>Hamlin</i>			
<i>Elevations</i>			
SCALE:	NOTED	FILE NO.:	
DATE:	9/21/15	DRAWN BY:	BLJ
		SHEET NUMBER:	1B

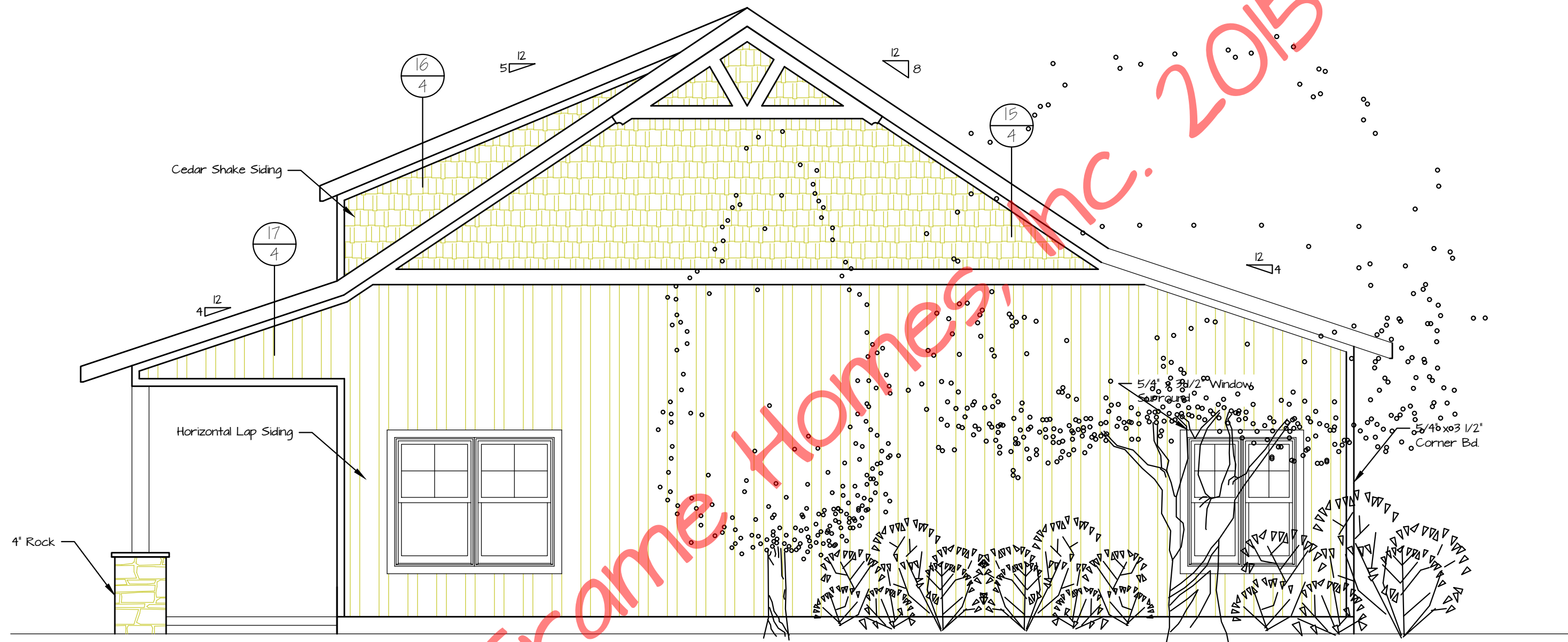

Right Elevation

1/4" = 1'-0"

© Timber Frame Homes, Inc. 2015

Hamlin

Hamlin

REVISIONS			
NO.	DATE	REMARKS	BY

Copyright 2015 by Timber Frame Homes, Inc.

All federal, state, and local codes, ordinance, regulations etc. shall be considered as part of specifications for this building and shall take precedence over anything shown, described, or implied where same are at variance. All dimensions and conditions shall be verified on site by builder.



Hamlin Elevations

SCALE:	NOTED	FILE NO.:	
DATE:	9/21/15	DRAWN BY:	BLJ
		SHEET NUMBER:	10

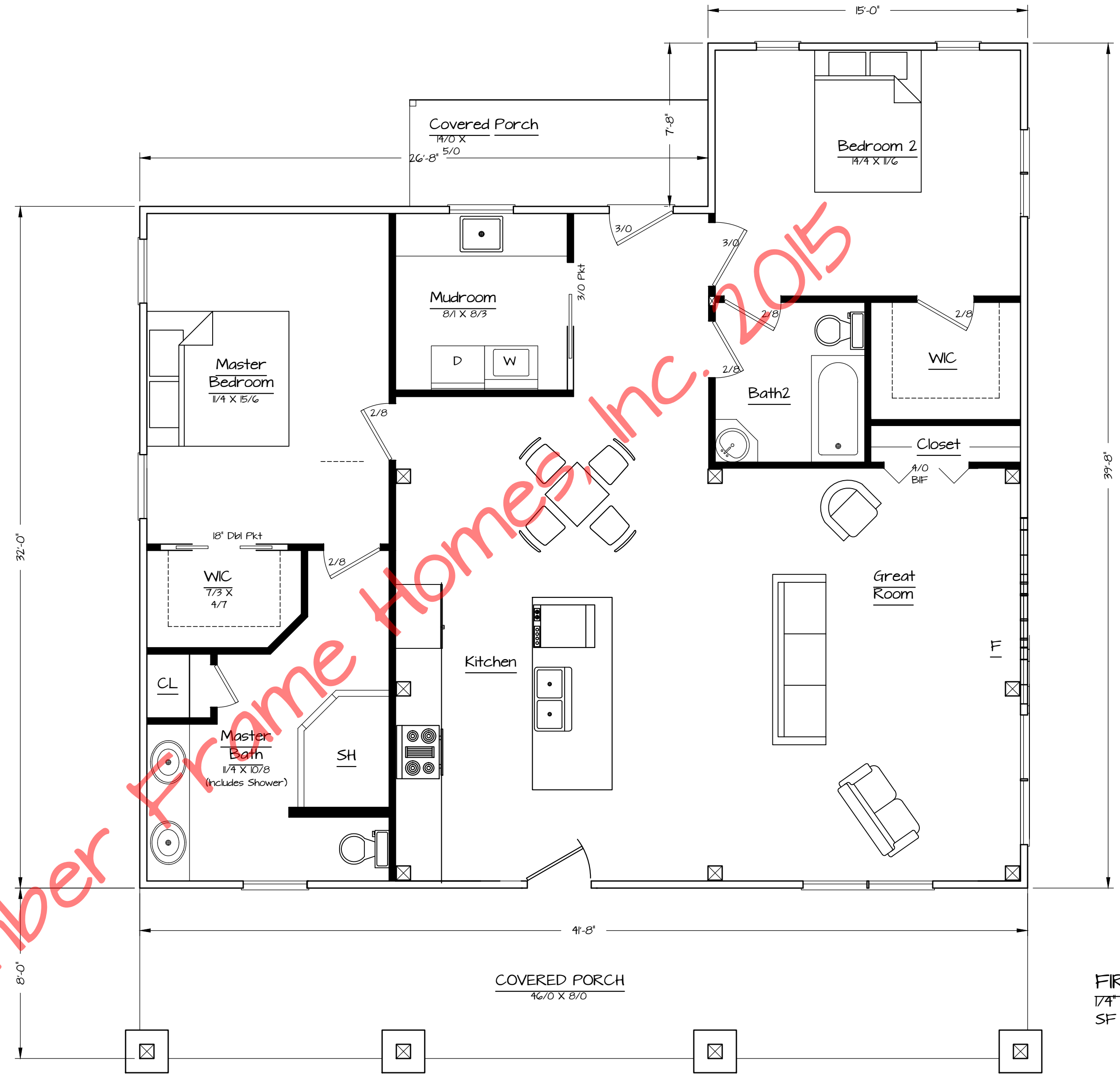

FIRST FLOOR PLAN
 1/4" = 1'-0"
 1,512 SF

Hamlin

Hamlin

REVISIONS			
NO.	DATE	REMARKS	BY

Copyright 2015 by Timber Frame Homes, Inc.
 All federal, state, and local codes, ordinance, regulations etc. shall be considered as part of specifications for this building and shall take precedence over anything shown, described, or implied where same are at variance. All dimensions and conditions shall be verified on site by builder.



Hamlin	
Floor Plans	
SCALE: NOTED	FILE NO:
DATE: 10/18/18	DRAWN BY: BLJ
	SHEET NUMBER: 2