



Timber Frame Homes Inc.

Grace Mountain

Main Level 2248

Lower Level 1470

Total 3718

Covered Porches 476

Open Decks 310

Garage 452

Number of Stories 1

Foundation Daylight Basement

**Construction Type Timber Frame Hybrid
Enclosure Structural Insulated Panels (SIPs)**

Style Craftsman, Mountain, Traditional

Bedrooms 3

Baths 2.5

House Dimensions

Width 64'8"

Depth 58'8"

Maximum Ridge Height 20'10"

Client

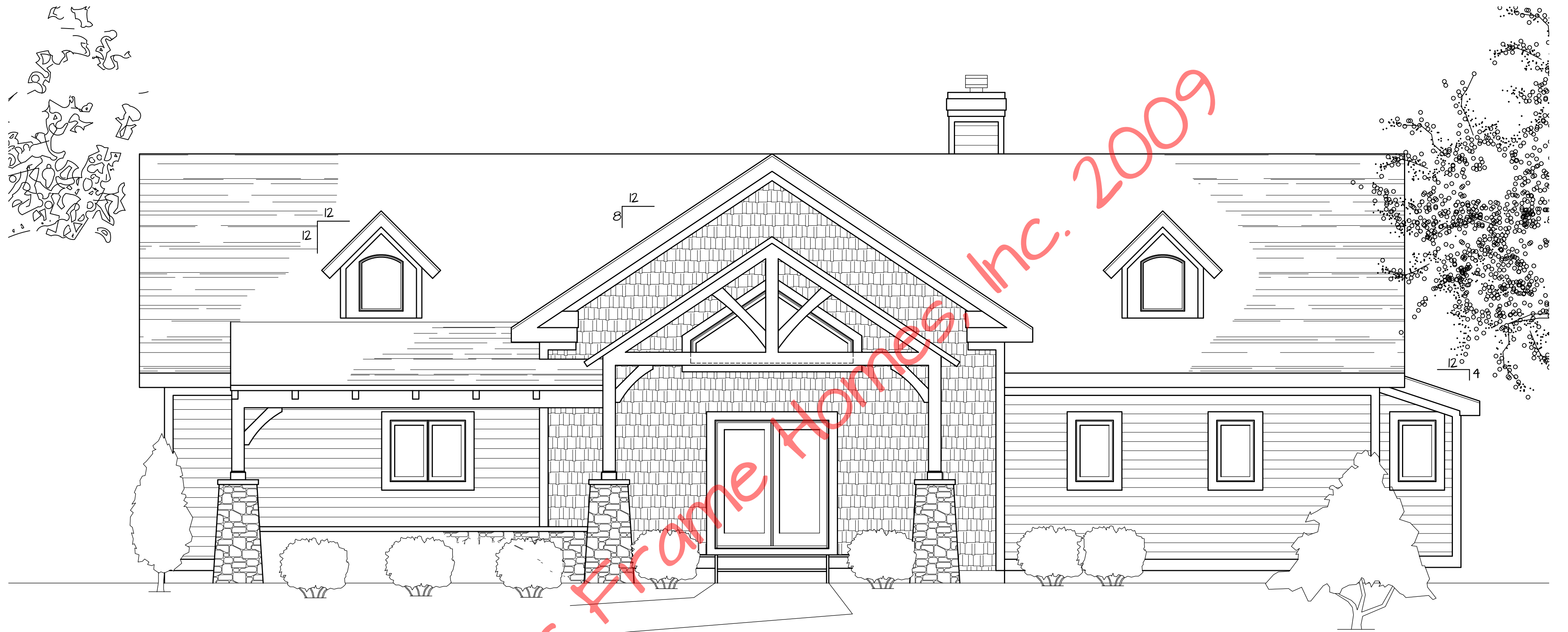

Front Elevation

1/4" = 1'-0"

© Timber Frame Homes, Inc. 2009

Client

Client

REVISIONS			
NO.	DATE	REMARKS	BY

Copyright 2009 by Timber Frame Homes, Inc., Inc.
 All federal, state, and local codes, ordinance, regulations etc. shall be considered as part of specifications for this building and shall take precedence over anything shown, described, or implied where same are at variance. All dimensions and conditions shall be verified on site by builder.



Grace Mountain
 Front Elevation

SCALE: Noted	FILE NO: Grace Mountain
DATE: 4-6-09	DRAWN BY: MAW SHEET NUMBER: /

Client

Client

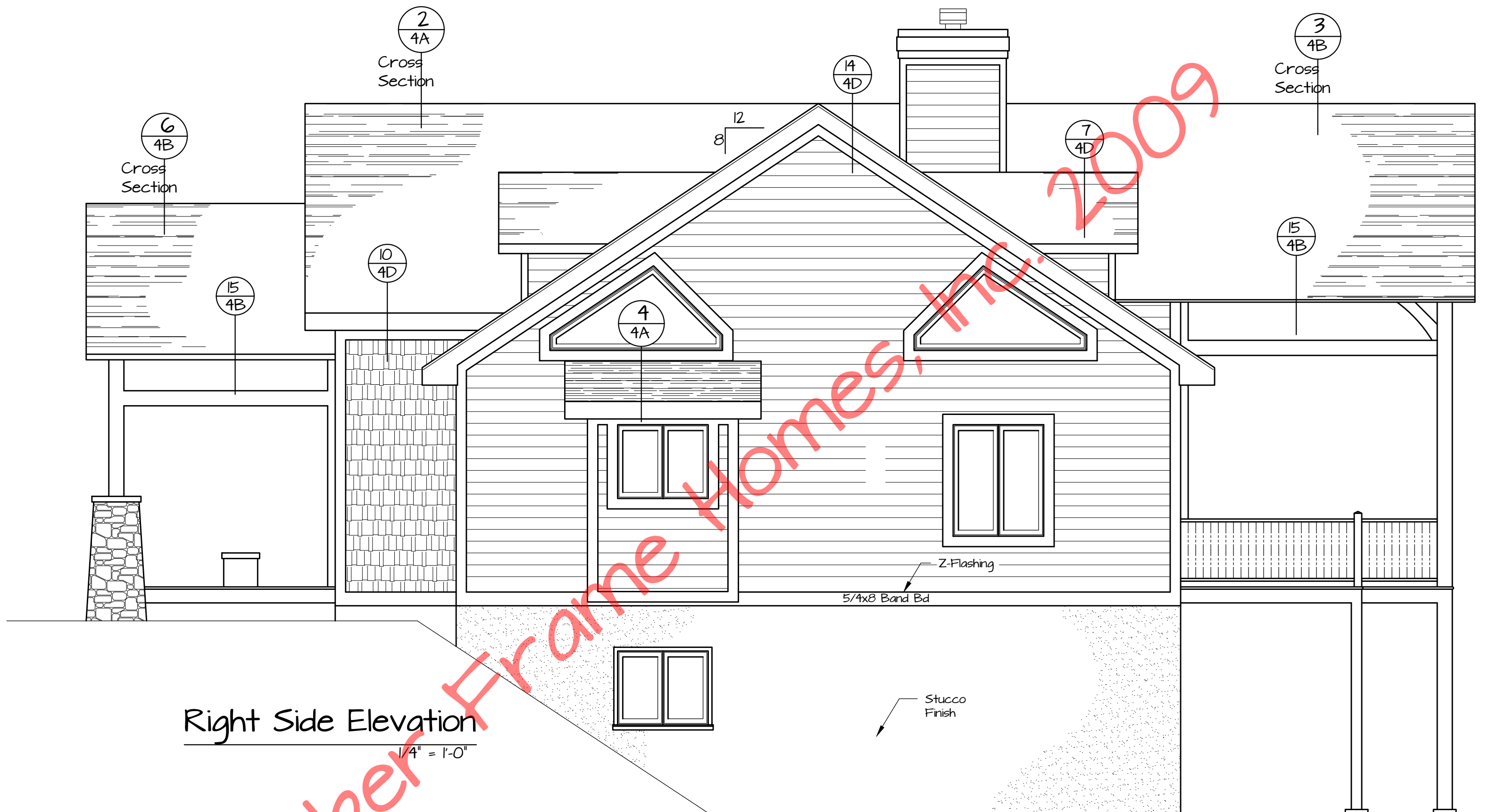

Right Side Elevation
 1/4" = 1'-0"

© Timber Frame Homes, Inc. 2009

Client

Client

REVISIONS			
NO.	DATE	REMARKS	BY

Copyright 2009 by Timber Frame Homes, Inc.
 All federal, state, and local codes, ordinance, regulations etc. shall be considered as part of specifications for this building and shall take precedence over anything shown, described, or implied where same are at variance. All dimensions and conditions shall be verified on site by builder.



Grace Mountain	
Right Side Elevation	
SCALE: Noted	FILE NO: Grace Mountain
DATE: 4-6-09	DRAWN BY: MAW SHEET NUMBER: 1A

Client

Client

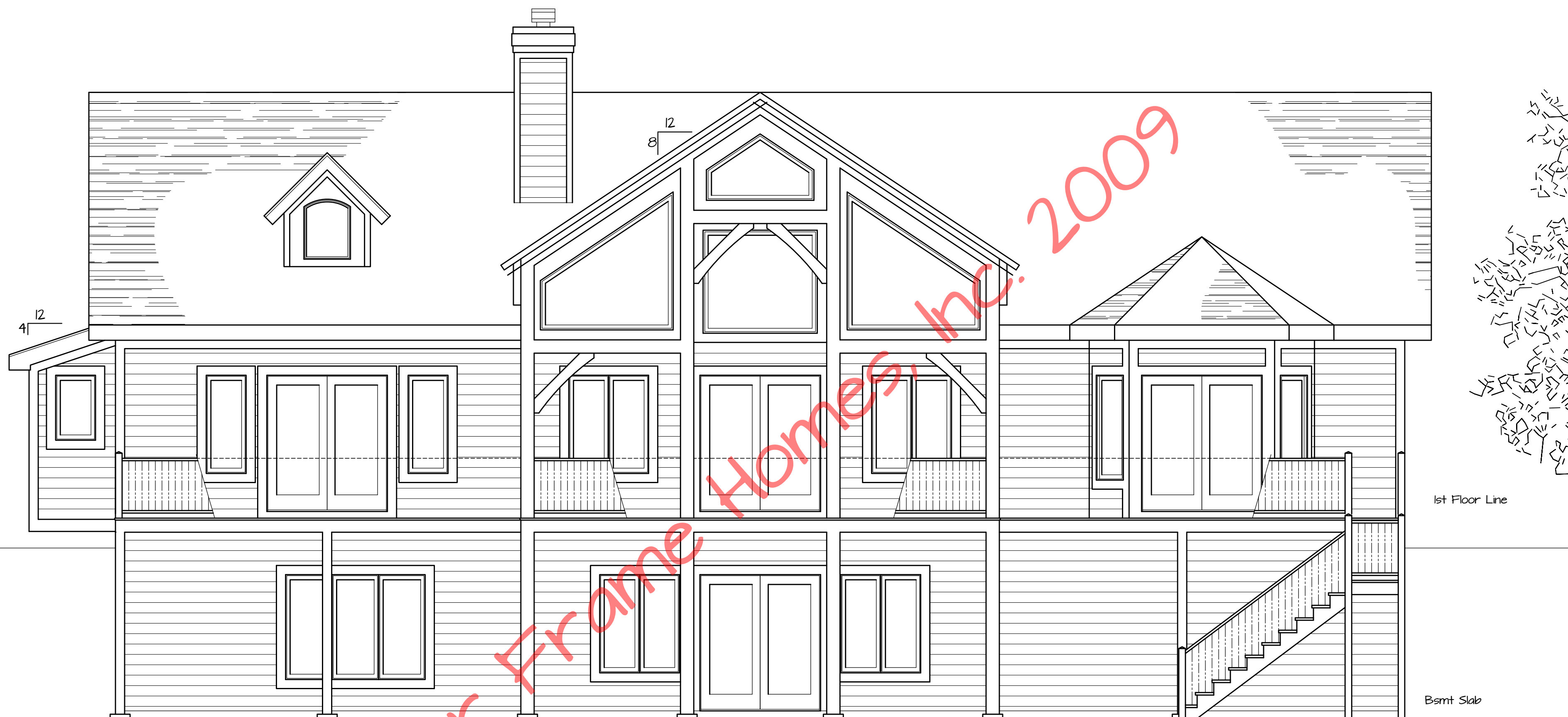

Rear Elevation

1/4" = 1'-0"

© Timber Frame Homes, Inc. 2009

Client

Client

REVISIONS			
NO.	DATE	REMARKS	BY

Copyright 2009 by Timber Frame Homes, Inc.

All federal, state, and local codes, ordinance, regulations etc. shall be considered as part of specifications for this building and shall take precedence over anything shown, described, or implied where same are at variance. All dimensions and conditions shall be verified on site by builder.



Grace Mountain
Rear Elevation

SCALE: Noted	FILE NO: Grace Mountain
DATE: 4-6-09	DRAWN BY: MAW SHEET NUMBER: 1B

Client

Client

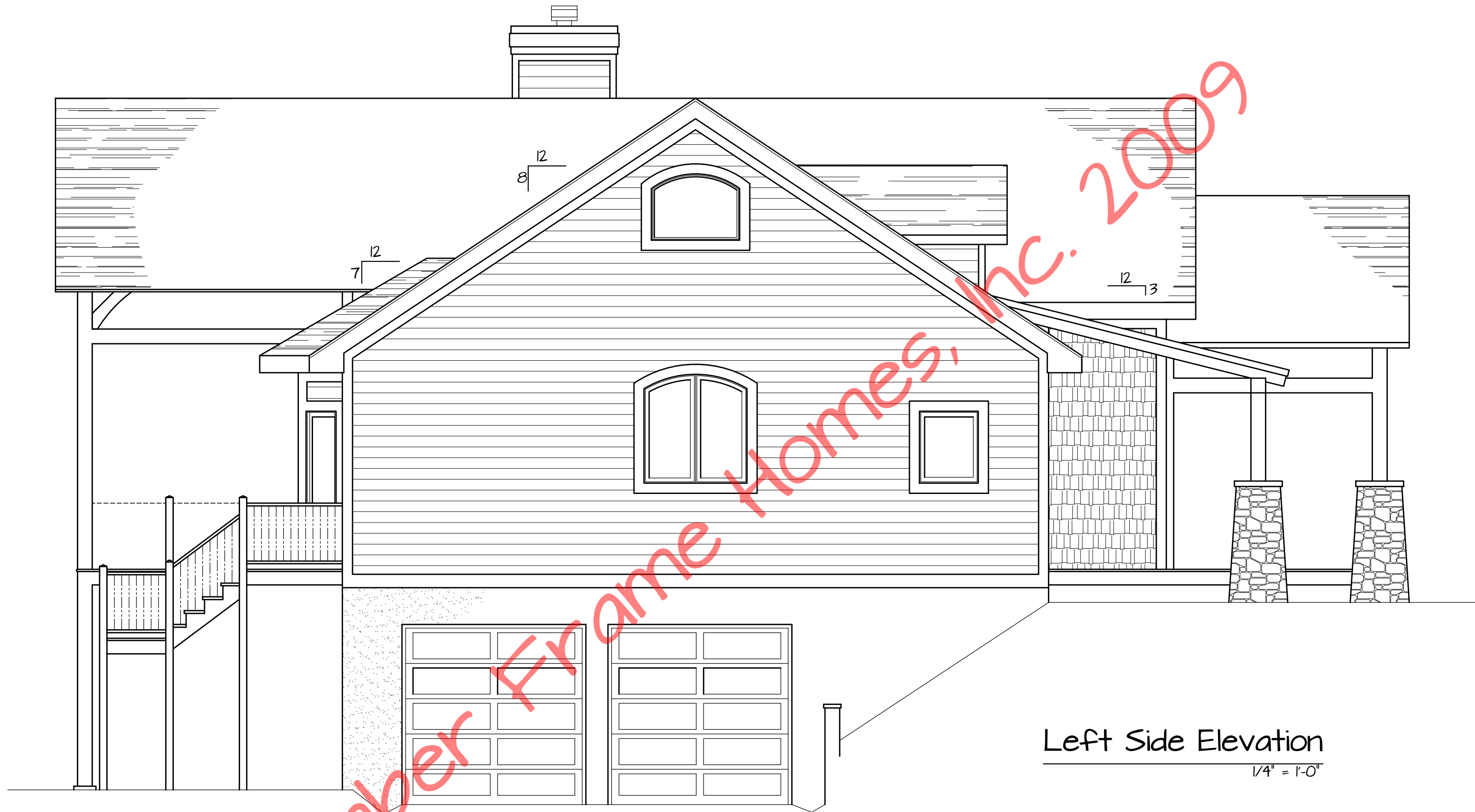

Left Side Elevation
1/4" = 1'-0"

© Timber Frame Homes, Inc. 2009

Client

Client

REVISIONS			
NO.	DATE	REMARKS	BY

Copyright 2009 by Timber Frame Homes, Inc., Inc.
 All federal, state, and local codes, ordinance, regulations etc. shall be considered as part of specifications for this building and shall take precedence over anything shown, described, or implied where same are at variance. All dimensions and conditions shall be verified on site by builder.

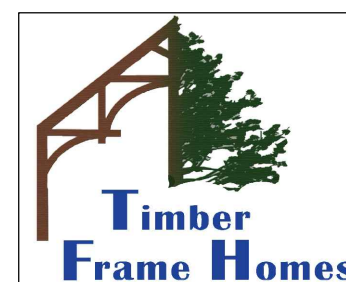

Grace Mountain
 Left Side Elevation

SCALE: Noted	FILE NO: Grace Mountain
DATE: 4-6-09	DRAWN BY: MAW SHEET NUMBER: 1C

Client

Client

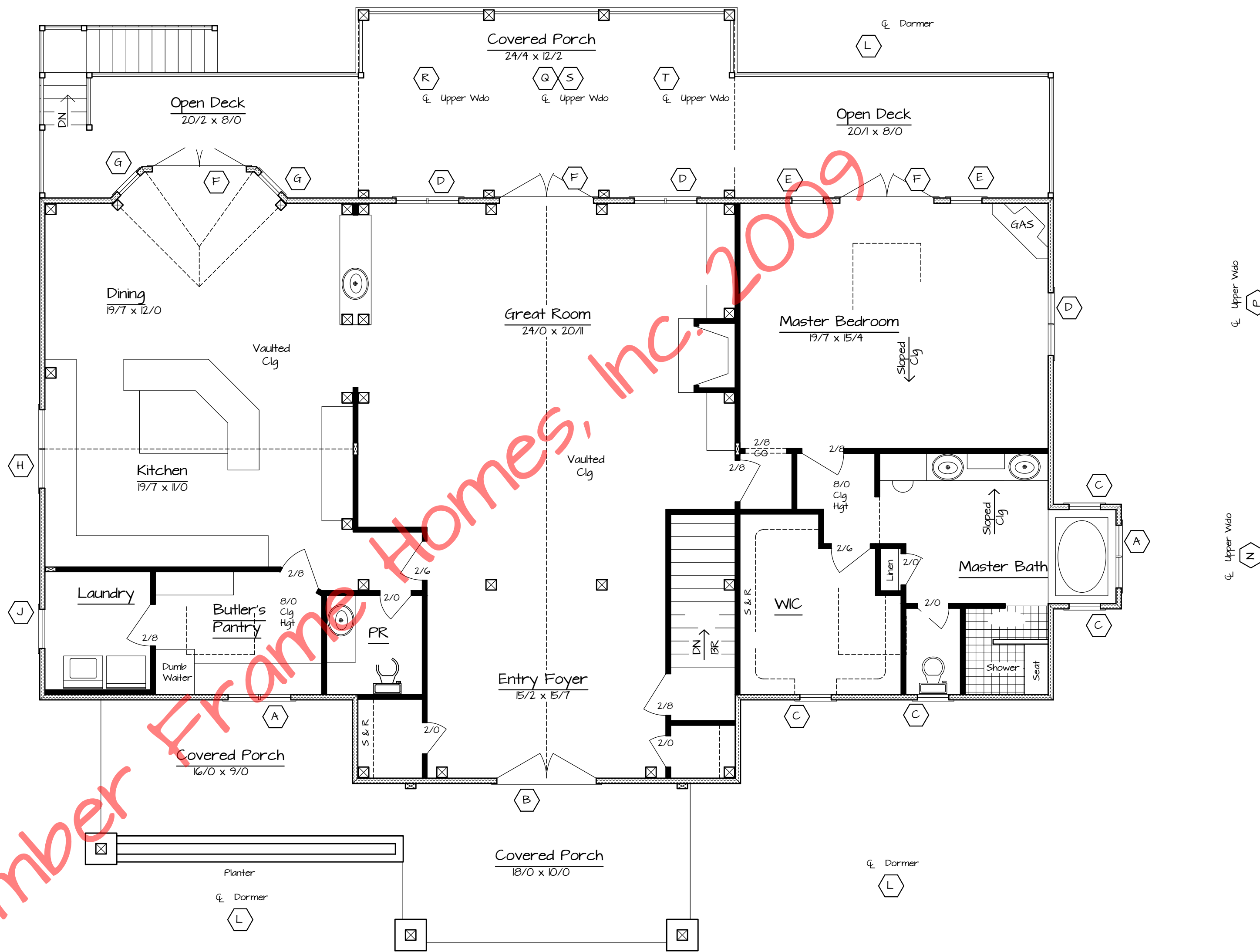

NOTES:

1. 'Marvin' Window Nomenclature
2. Exterior Walls are 4" Structural Insulated Panels (R-24) by Goshen
3. Interior Walls are non-bearing, 2X4 Construction by G.C. unless noted otherwise
4. The Timber Frame is #2 Eastern White Pine or Better, Cut, Fit and Raised by Goshen

First Floor Plan
 2,248 sqft Living Area 3/16" = 1'-0"

REVISIONS			
NO.	DATE	REMARKS	BY

Copyright 2009 by Timber Frame Homes, Inc.

All federal, state, and local codes, ordinance, regulations etc. shall be considered as part of specifications for this building and shall take precedence over anything shown, described, or implied where same are at variance. All dimensions and conditions shall be verified on site by builder.



Grace Mountain
 First Floor Plan

SCALE: Noted	FILE NO: Grace Mountain
DATE: 4-6-09	DRAWN BY: MAW SHEET NUMBER: 2

Client

Client

Window Schedule

Window #	Rough Opening	Qty.	Location	
A	CCM2440 2W	49 x 39 5/8	2	Butler's Pantry, M Bath
B	6/0 x 6/8 Ext Dr	74 x 82 1/2	1	Foyer
C	CCM2440	25 x 39 5/8	4	M. WIC, M Bath
D	CCM2460 2W	49 x 59 5/8	5	MBR, GR, FR
E	CCM2460	25 x 59 5/8	2	MBR
F	COFD6068	73 5/8 x 82 1/2	4	MBR, GR, Din, FR
G	CCM2064	21 x 63 5/8	2	Din
H	CRT2460CM 2W	57 x 49 5/8	1	Kit
J	CCM3240	33 x 39 5/8	1	Laun
K	CRT4835	49 x 36 1/2	1	Upper Kit
L	CRT2835CM	29 x 36 1/2	3	Dormer
M	Special	See Below	1	Upper Foyer
N	Special	See Below	1	Upper MB
P	Special	See Below	1	Upper MBR
Q	Special	See Below	1	Upper GR
R	Special	See Below	1	Upper GR
S	CCMP6464	65 x 63 5/8	1	Upper GR
T	Special	See Below	1	Upper GR
U	CCM2864 3W	85 x 63 5/8	1	BR2
V	CCM2440 2W	MO 48 1/2 x 39 3/8	1	Office

'Marvin' Wdo Nomenclature, unless otherwise Specified

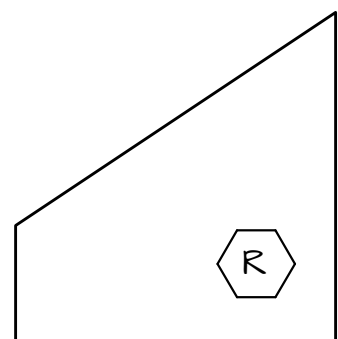

Upper Great Room

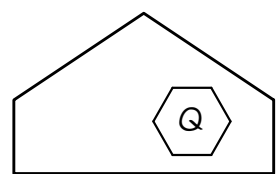

Upper Great Room

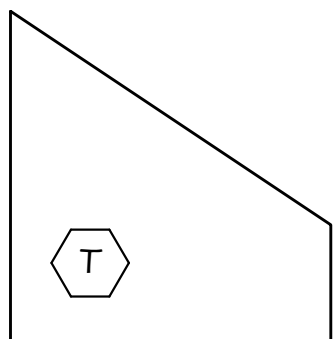

Upper Great Room

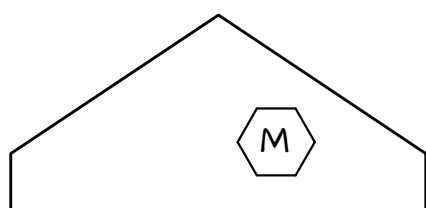

Upper Foyer

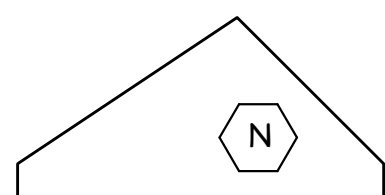

Upper Master Bath

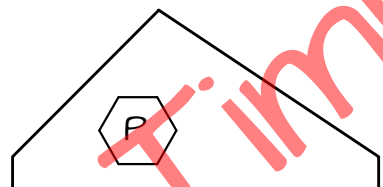

Upper Master Bedroom

Specialty Window Rough Openings

1/4" = 1'-0"

REVISIONS

NO.	DATE	REMARKS	BY

Copyright 2009 by Timber Frame Homes, Inc., Inc.

All federal, state, and local codes, ordinance, regulations etc. shall be considered as part of specifications for this building and shall take precedence over anything shown, described, or implied where same are at variance. All dimensions and conditions shall be verified on site by builder.



Grace Mountain Lower Level Floor Plan

SCALE: Noted	FILE NO: Grace Mountain
DATE: 4-6-09	DRAWN BY: MAW SHEET NUMBER: 2A

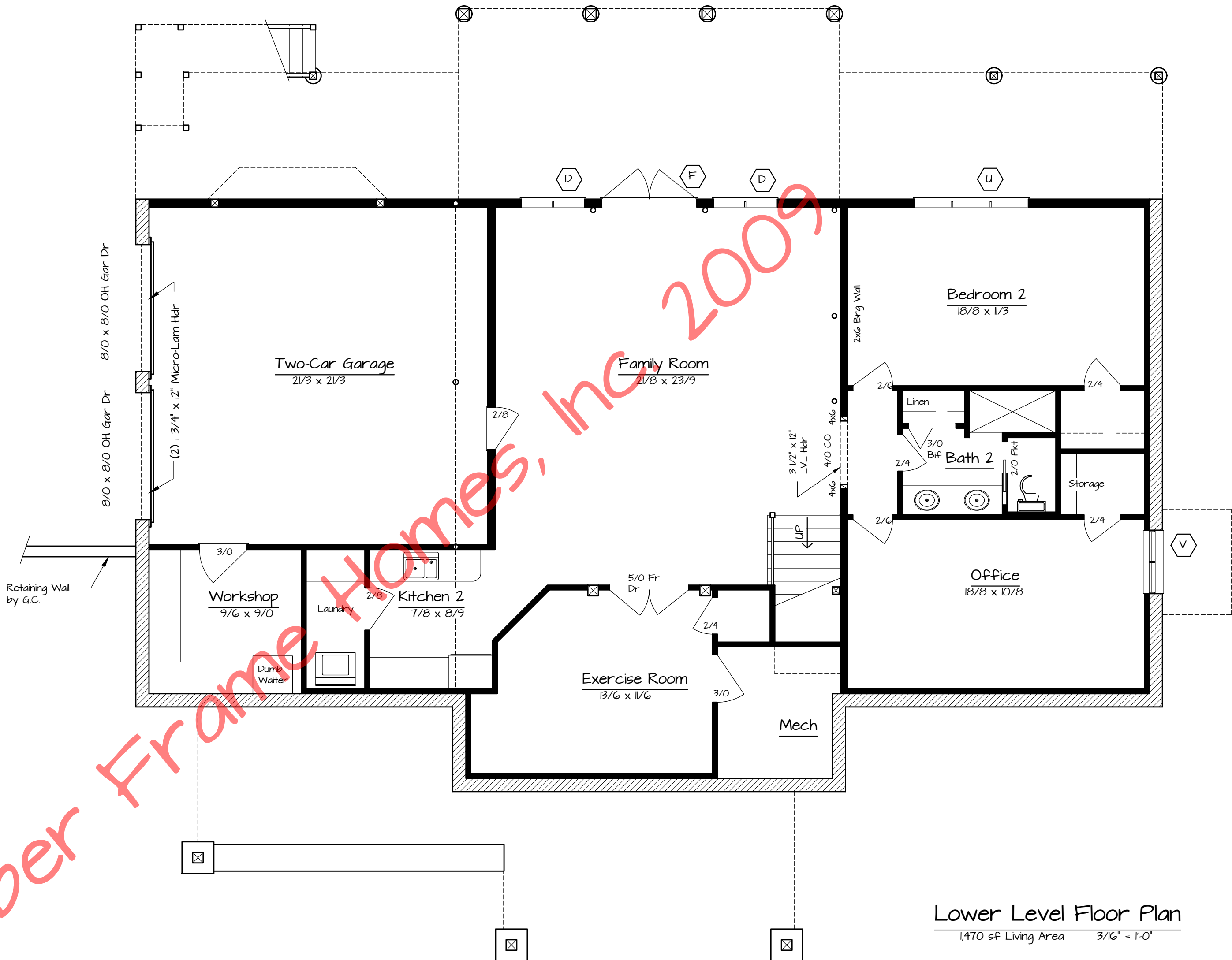

Lower Level Floor Plan
1,470 sq Living Area 3/16" = 1'-0"

Client

Client

Client