



Left Side Elevation



Front Elevation

© Timber Frame Homes, Inc. 2008

| REVISIONS | | DATE | BY |
|-----------|---------|------|----|
| NO. | REMARKS | | |
| | | | |
| | | | |

Copyright 2008 by Timber Frame Homes, Inc.
 All federal, state, and local codes, ordinance, regulations etc. shall be considered as part of specifications for this building and shall take precedence over anything shown, described or implied where same are of variance. All dimensions and conditions shall be verified on site by builder.

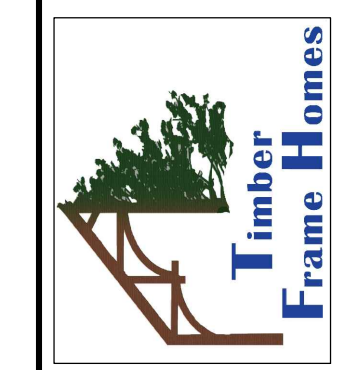

Gordon
 Elevations
 Noted
 2-7-08
 FILE NO.
 DRAWN BY: MAW
 SHEET NUMBER: /



Right Side Elevation

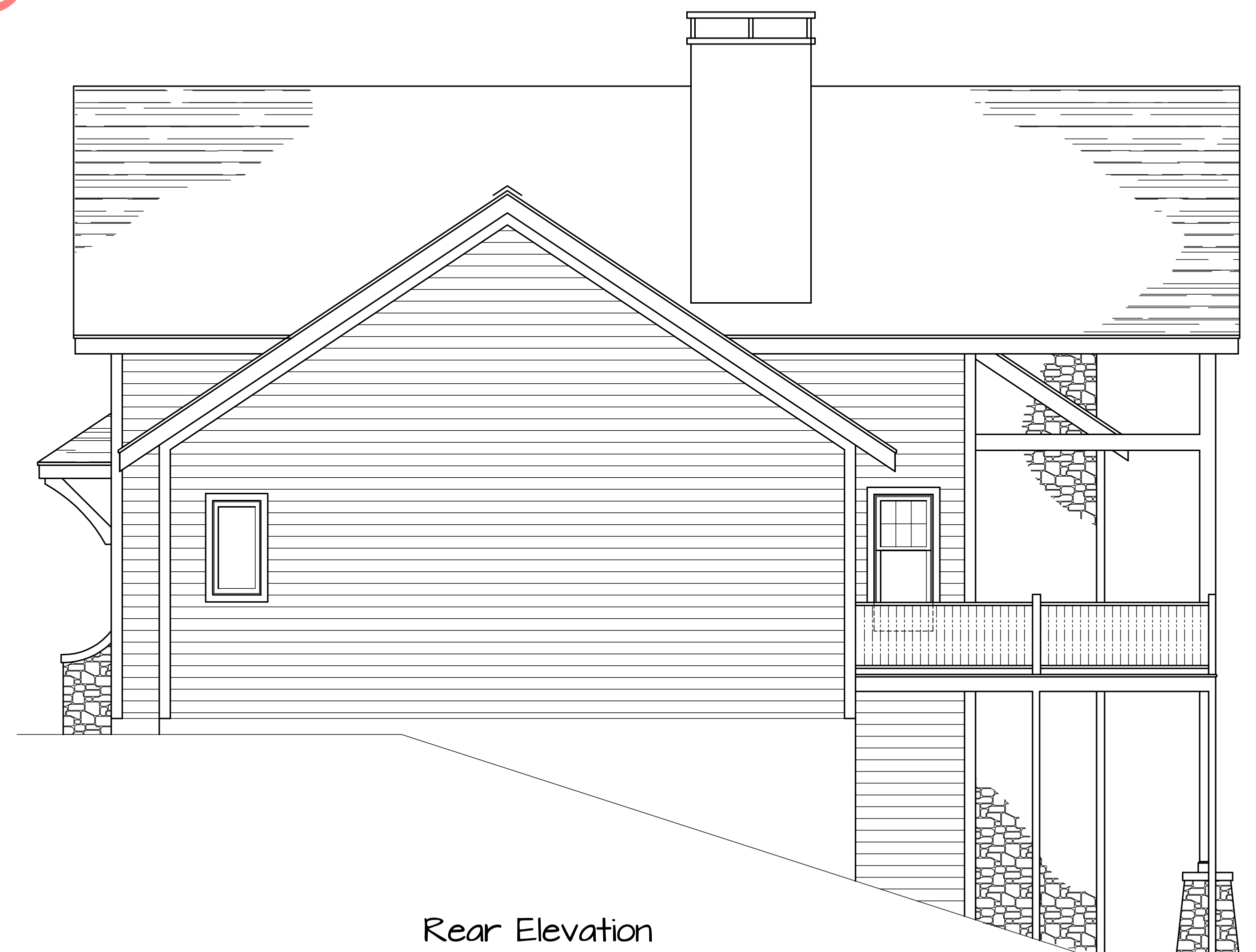

Rear Elevation

©Timber Frame Homes, Inc. 2008

Gordon
Elevations

FILE NO.
DRAWN BY
MAW

SCALE
Noted

DATE
2-7-08

SHEET
NUMBER
1A



Copyright 2008 by Timber Frame Homes Inc.
All federal, state, and local codes, ordinance, regulations etc. shall be considered as part of specifications for this building and shall take precedence over anything shown, described or implied where same are in variance. All dimensions and conditions shall be verified on site by builder.

| REVISIONS | | BY |
|-----------|------|---------|
| NO. | DATE | REMARKS |
| | | |
| | | |
| | | |

Gordon

1A

| Window Schedule | | | | |
|-----------------|------------------|------------------|----------|-------------|
| Window # | Rough Opening | Qty | Location | |
| A | 3/6 x 6/8 Ext Dr | 44 1/2 x 82 1/2 | 1 | Vestibule |
| B | 2/8 x 6/8 Ext Dr | 34 1/2 x 82 1/2 | 1 | Mudrm |
| C | PG040 AR231 | 72 3/8 x 66 | 1 | Dn |
| D | FWH90G11 | 72 x 83 | 2 | Dn, GR |
| E | CA | 24 5/8 x 48 1/2 | 3 | MBath |
| F | FWH90G8 | 72 x 82 | 3 | MBR, Rec Rm |
| G | 24G2 Cottage | 30 1/8 x 76 7/8 | 2 | GR |
| H | PG050 AR231 | 72 3/8 x 77 7/8 | 2 | GR |
| J | FWH90G11 | 108 x 83 | 1 | Kit |
| K | CXW135 | 36 1/2 x 41 3/8 | 3 | Kit, Mudrm |
| L | CN35 | 21 x 36 1/2 | 2 | Upper Dn |
| M | CX45 | 32 x 48 1/2 | 1 | Upper Dn |
| N | TW284G-3 | 102 3/8 x 56 7/8 | 1 | BR2 |
| P | PG045 AR231 | 72 3/8 x 70 7/8 | 1 | Rec Rm |
| Q | TW2442-2 | 60 1/4 x 52 7/8 | 1 | Gar |
| R | A45 | 48 1/2 x 24 5/8 | 2 | Upper Kit |
| S | Special | See Below | 1 | Upper GR |
| T | Special | See Below | 1 | Upper GR |
| U | Special | See Below | 1 | Upper GR |

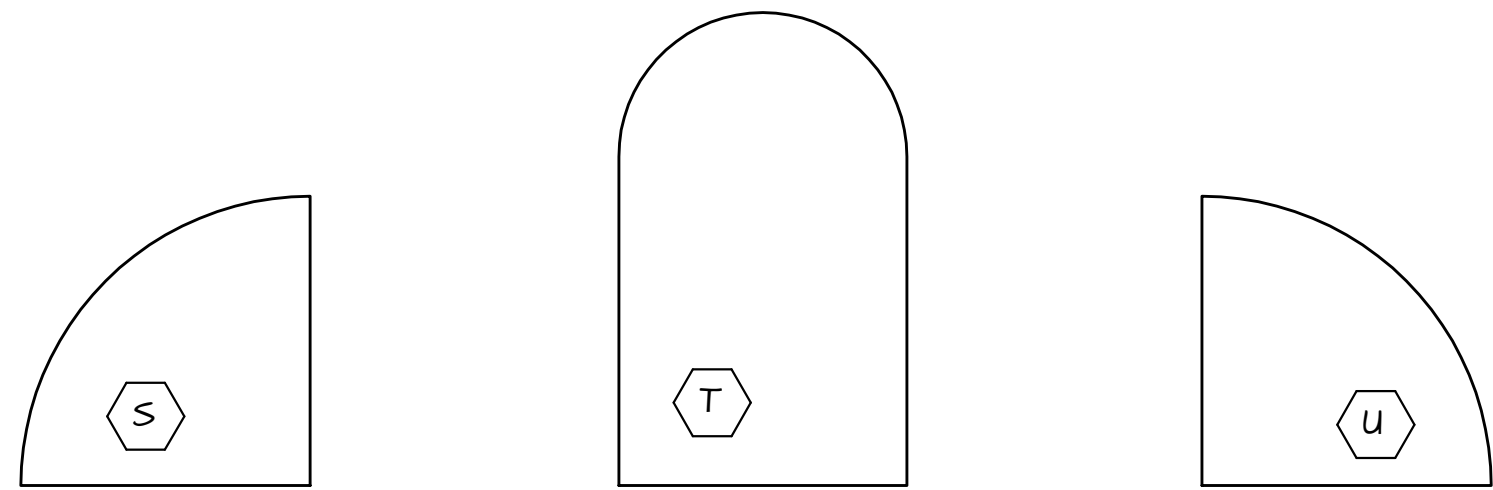

Specialty Wdo Rough Opng
1/4" = 1'-0"

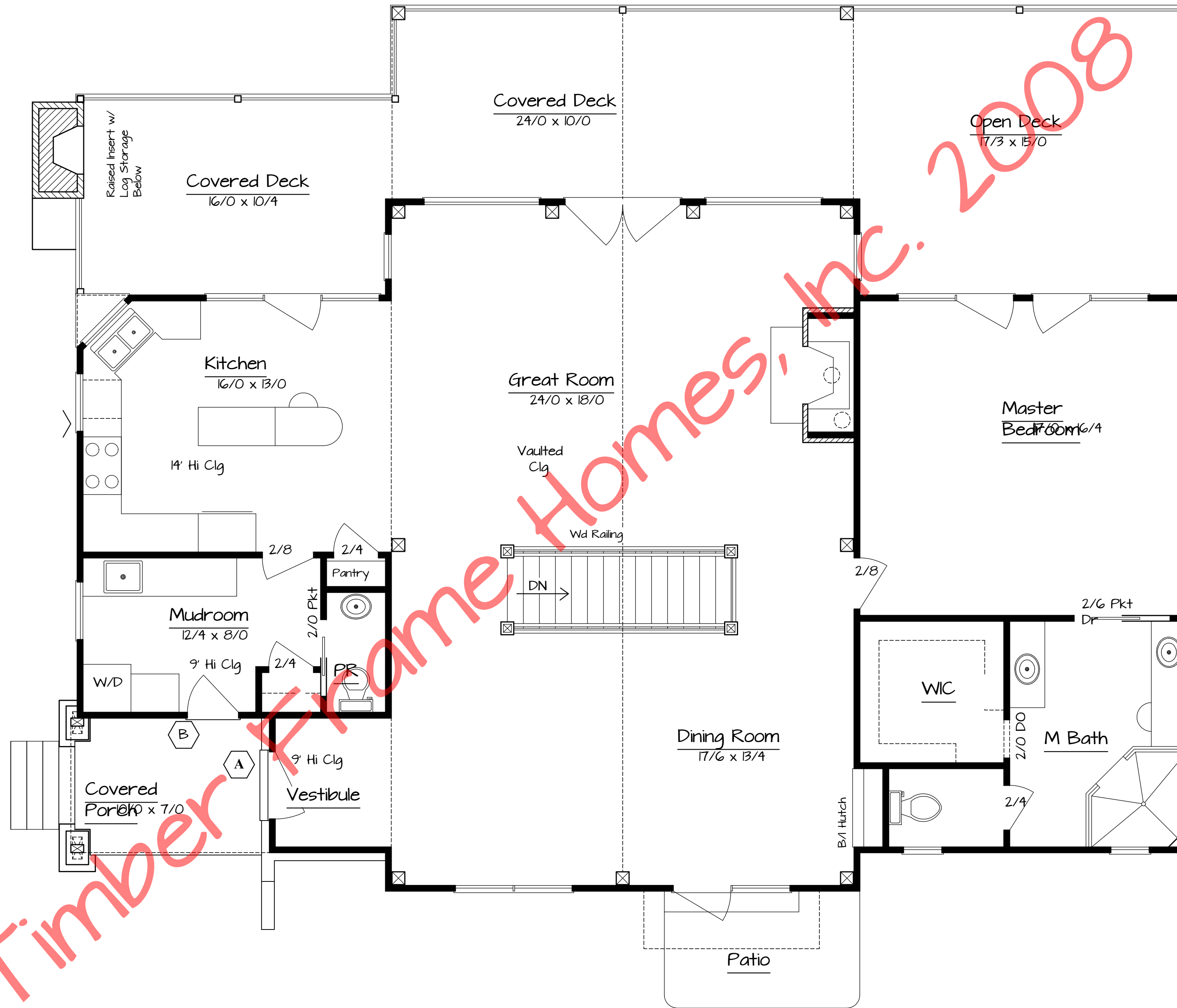

First Floor Plan
1781 sq Living Area

©Timber Frame Homes, Inc. 2008



Copyright 2008 by Timber Frame Homes Inc.
All federal, state, and local codes, ordinance, regulations etc. shall be considered as part of specifications for this building and shall take precedence over anything shown, described or implied where same are of variance. All dimensions and conditions shall be verified on site by builder.

| REVISIONS | |
|-----------|------|
| NO. | DATE |
| | |
| | |
| | |
| | |
| | |

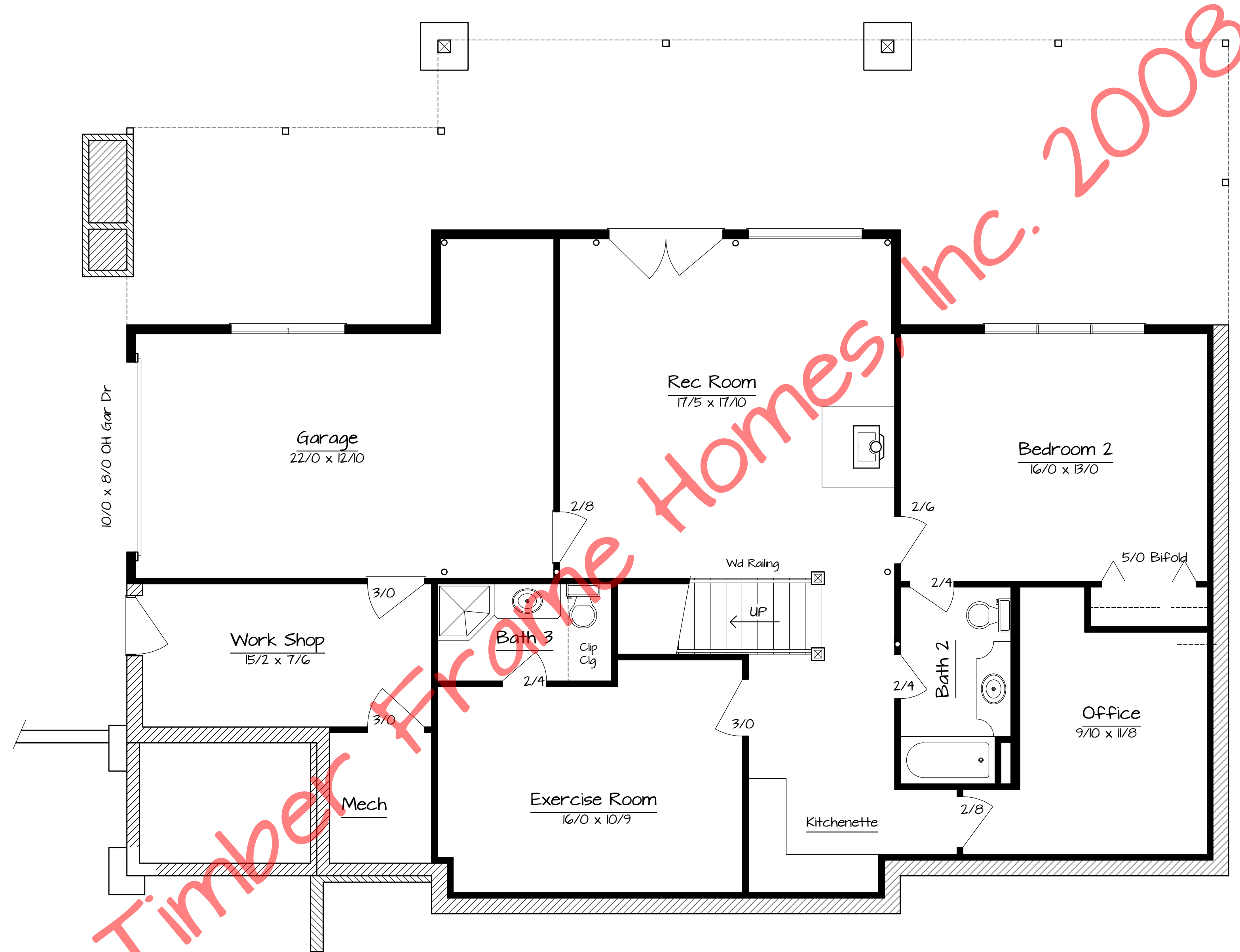

Lower Level Floor Plan
1210 sqf Living Area

© Timber Frame Homes, Inc. 2008



Copyright 2008 by Timber Frame Homes, Inc.
All federal, state, and local codes, ordinance, regulations etc. shall be considered as part of specifications for this building and shall take precedence over anything shown, described or implied where same are of variance. All dimensions and conditions shall be verified on site by builder.

| REVISIONS | |
|-----------|------|
| NO. | DATE |
| | |
| | |
| | |
| | |
| | |
| | |
| | |
| | |
| | |