

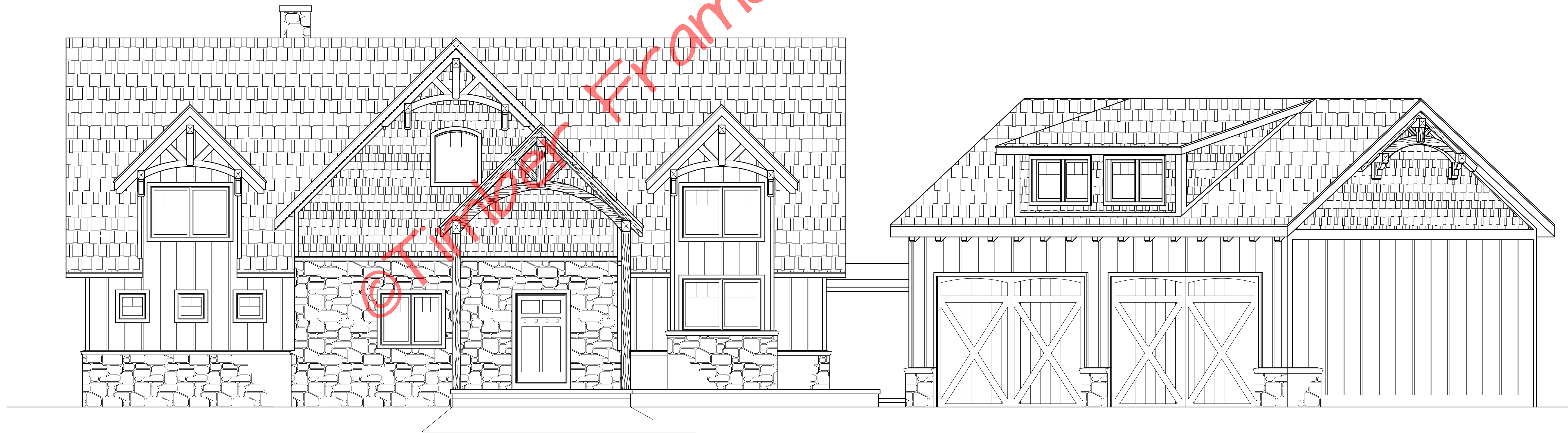

Right Elevation



Front Elevation

Glen Falls

Elevations

FILE NO.

BLJ

SHEET NUMBER

1

Noted

02.17.12

DATE



Copyright 2011 by Timber Frame Homes, Inc.

All federal, state, and local codes, ordinance, regulations etc. shall be considered as part of specifications for this building and shall take precedence over anything shown, described or implied where same are of variance. All dimensions and conditions shall be verified on site by builder.

BY

REVISIONS  
REMARKS

NO.

DATE



Left Elevation

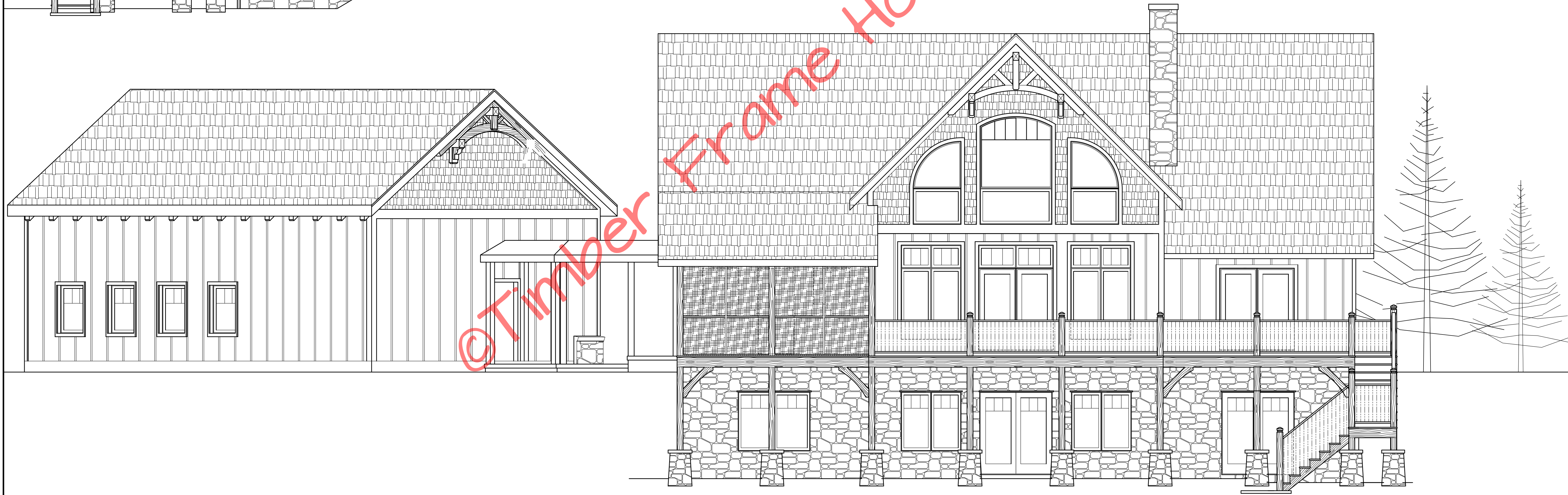

Rear Elevation

© Timber Frame Homes, Inc. 2011



Copyright 2011 by Timber Frame Homes, Inc.  
 All federal, state, and local codes, ordinance, regulations etc. shall be considered as part of specifications for this building and shall take precedence over anything shown, described or implied where some are of variance. All dimensions and conditions shall be verified on site by builder.

REVISIONS		BY
NO.	DATE	REMARKS

Glen Falls Elevations	
FILE NO.	
SCALE	Noted
DATE	02-17-12
DRAWN BY	BLJ
SHEET NUMBER	1A



Garage Left Elevation

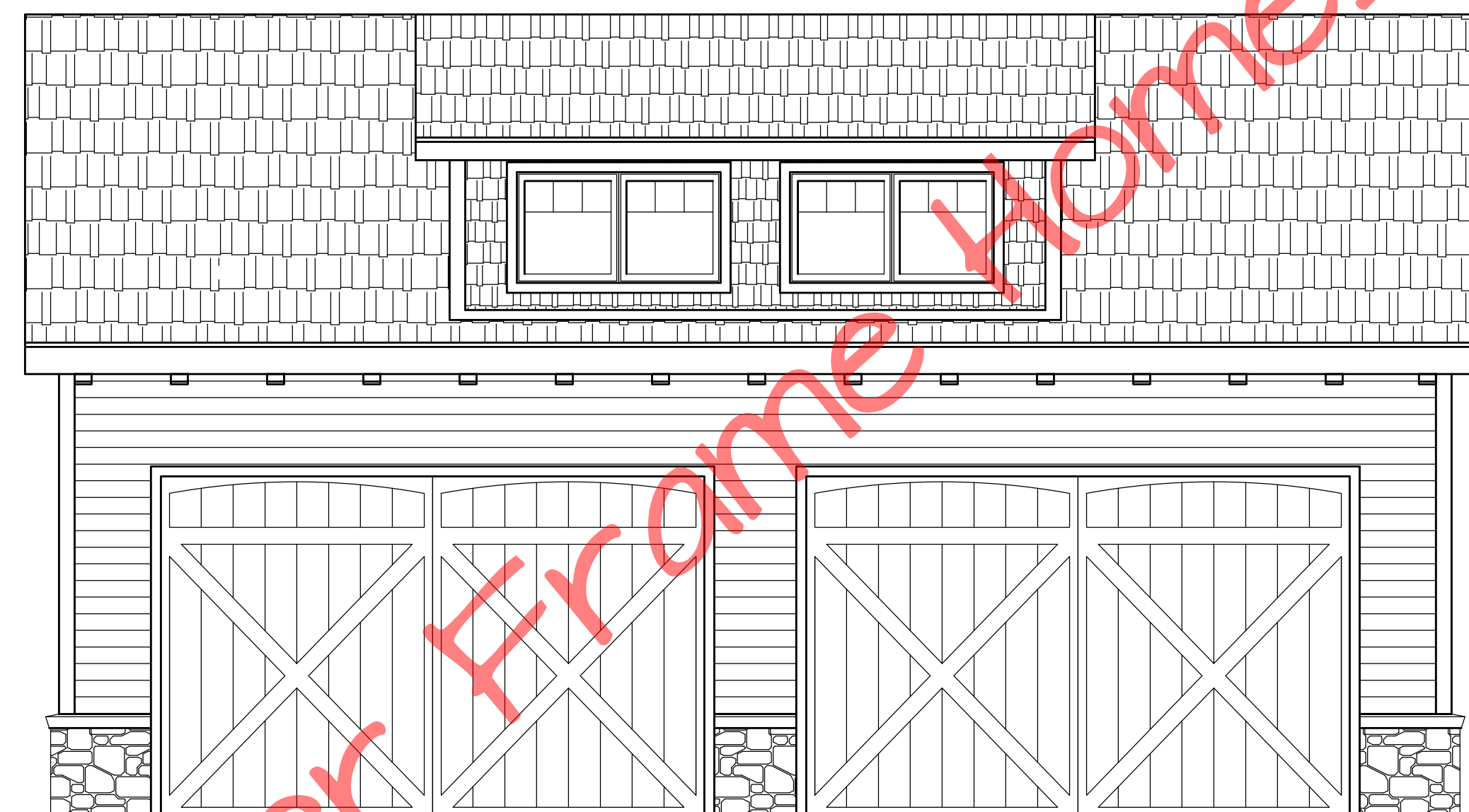

Garage Front Elevation



Garage Right Elevation

© Timber Frame Homes, Inc. 2011

Glen Falls

Garage Elevations

Noted  
02.17.12

BLJ  
IB



Copyright 2011 by Timber Frame Homes, Inc.  
All federal, state, and local codes, ordinance, regulations etc. shall be considered as part of specifications for this building and shall take precedence over anything shown, described or implied where same are of variance. All dimensions and conditions shall be verified on site by builder.

REVISIONS		BY
NO.	DATE	REMARKS

Glen Falls

IB

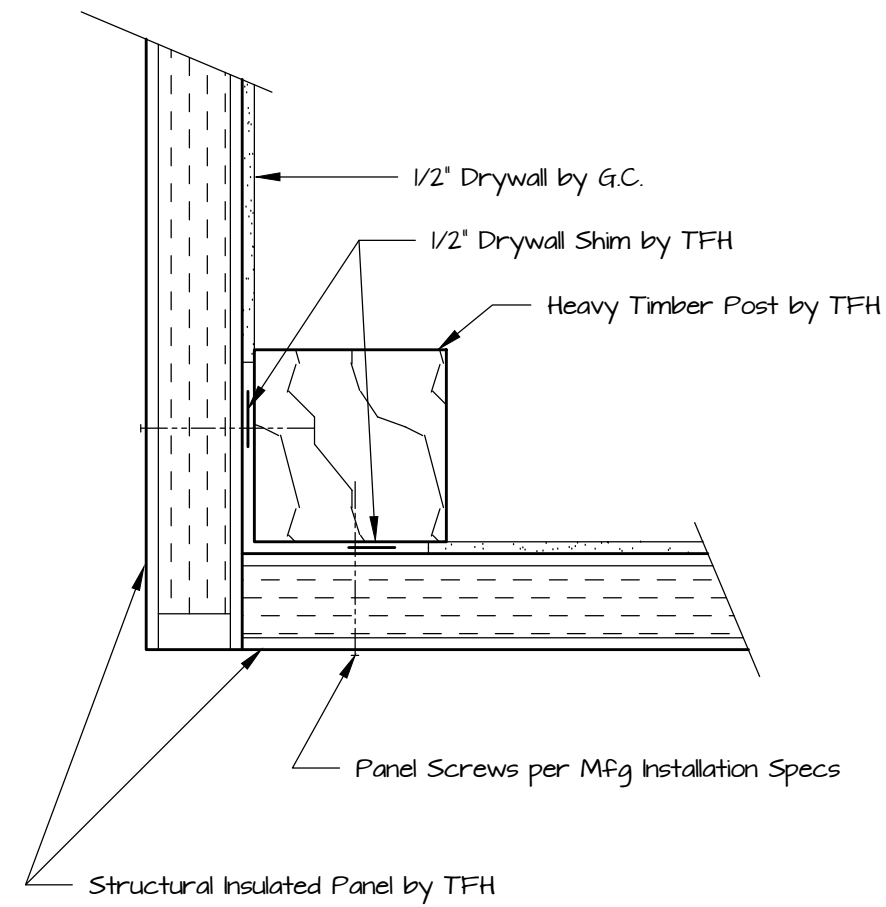

**Typical Corner Detail**

1 1/2" = 1'-0"

- Notes:
1. Marvin Window Nomenclature
  2. Exterior Walls are 4" Structural Insulated Panels (R-26)
  3. The Timber Frame is #2 Eastern White Pine Fine or Better, Cut, and Fit

Window Schedule				
Window #	Rough Opening	Qty.	Location	
A	2/0 x 2/0	3	WIC SHOWER	
B	2/0 x 3/0 -2	1	MBATH	
C	3/0 X 6/0 ENT DR	1	FOYER	
D	2/8 x 3/6 -2	3	MBRM, WIC	
E	3/0 x 6/0 SI EXT DR	38 1/2" x 82 1/2"	1 MDRM	
F	2/8 x 3/0	3	KIT, WSHP, BRM2	
G	2/8 x 4/4 -2	4	DRM, BRM2, FMY2	
H	2/0 x 4/4	2	DRM	
I	3/0 X 6/0 SO EXT DR	38 1/2" x 82"	1 DRM	
J	CUCAP3274 Awning/ CUCAP3274 Fixed	6'4" x 10'7 1/2"	2 FMYI	
K	CUOFDT6020/ CUOFD6068	75 1/2" x 103 1/2"	1 FMYI	
L	CUOFD6068	75 1/2" x	3 MBRM, WKSP, FRM2	
M	3/0 x 4/0	30 1/2" x 48"	2 MBRM	
N	3/0 x 4/0 Roundtop	48"	3 LOFT, GAR	
O	CRT4020/CCMP4086	40" x 66"	2 MBRM, KIT	
P	4/0 x 4/0 Over 4/0 x 2/0	48" x 82"	2 FMYI	
Q	6/0 Roundtop	72" x 96"	1 FMYI	
R	3/0 x 3/8	36" x 44"	4 GAR	
S	3/0 X 6/0 SO EXT DR	38 1/2" x 82"	1 GAR	
T	3/0 x 3/8 -2	72" x 44"	2 GAR	

\* Comfort View Wdo Nomenclature unless Otherwise Specified \*

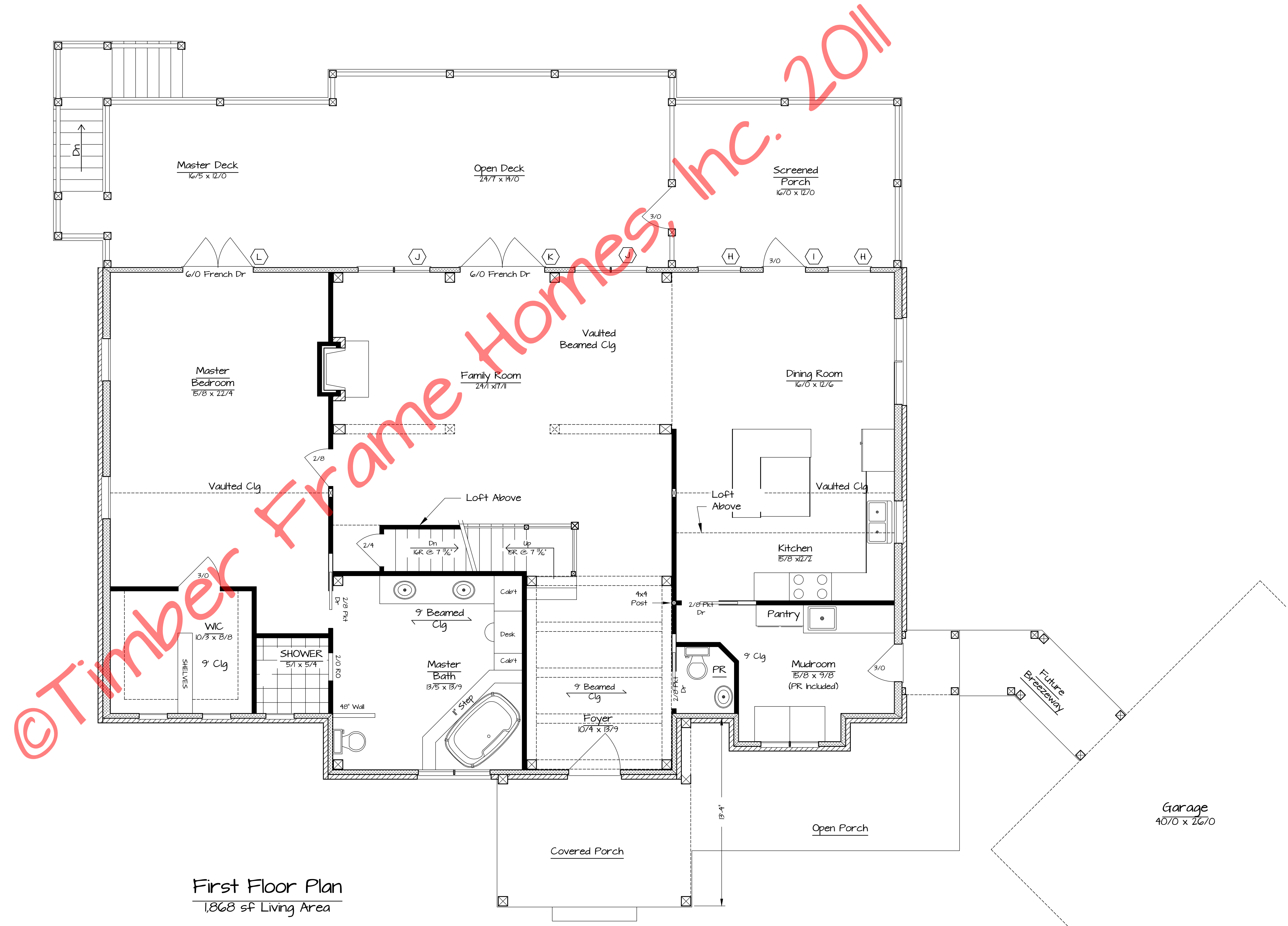

**First Floor Plan**  
1,868 sf Living Area

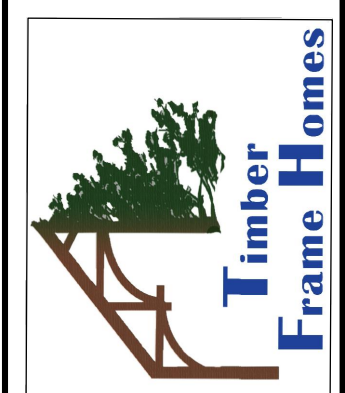

Copyright 2011 by Timber Frame Homes, Inc.  
All federal, state, and local codes, ordinance, regulations etc. shall be considered as part of specifications for this building and shall take precedence over anything shown, described or implied where same are of variance. All dimensions and conditions shall be verified on site by builder.

REVISIONS	
NO.	DATE
1	4-16-12
	Final Window Schedule
	BY BLJ

- Notes:
1. 'Marvin' Window Nomenclature
  2. Exterior Walls are 4" Structural Insulated Panels (R-26)
  3. Roof Consists of 6 1/2" Structural Insulated Panels (R-40)

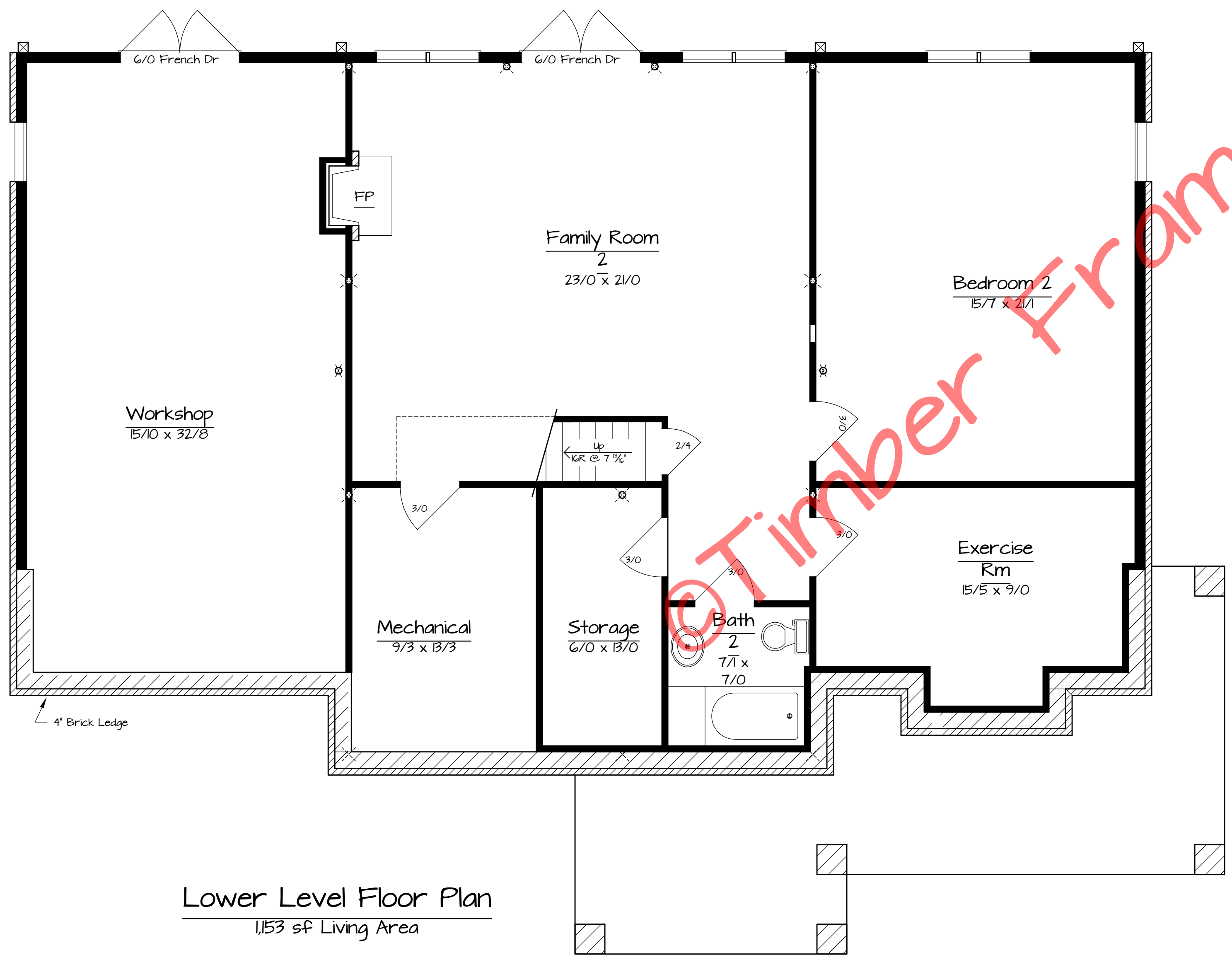

Lower Level Floor Plan  
1,153 sqf Living Area

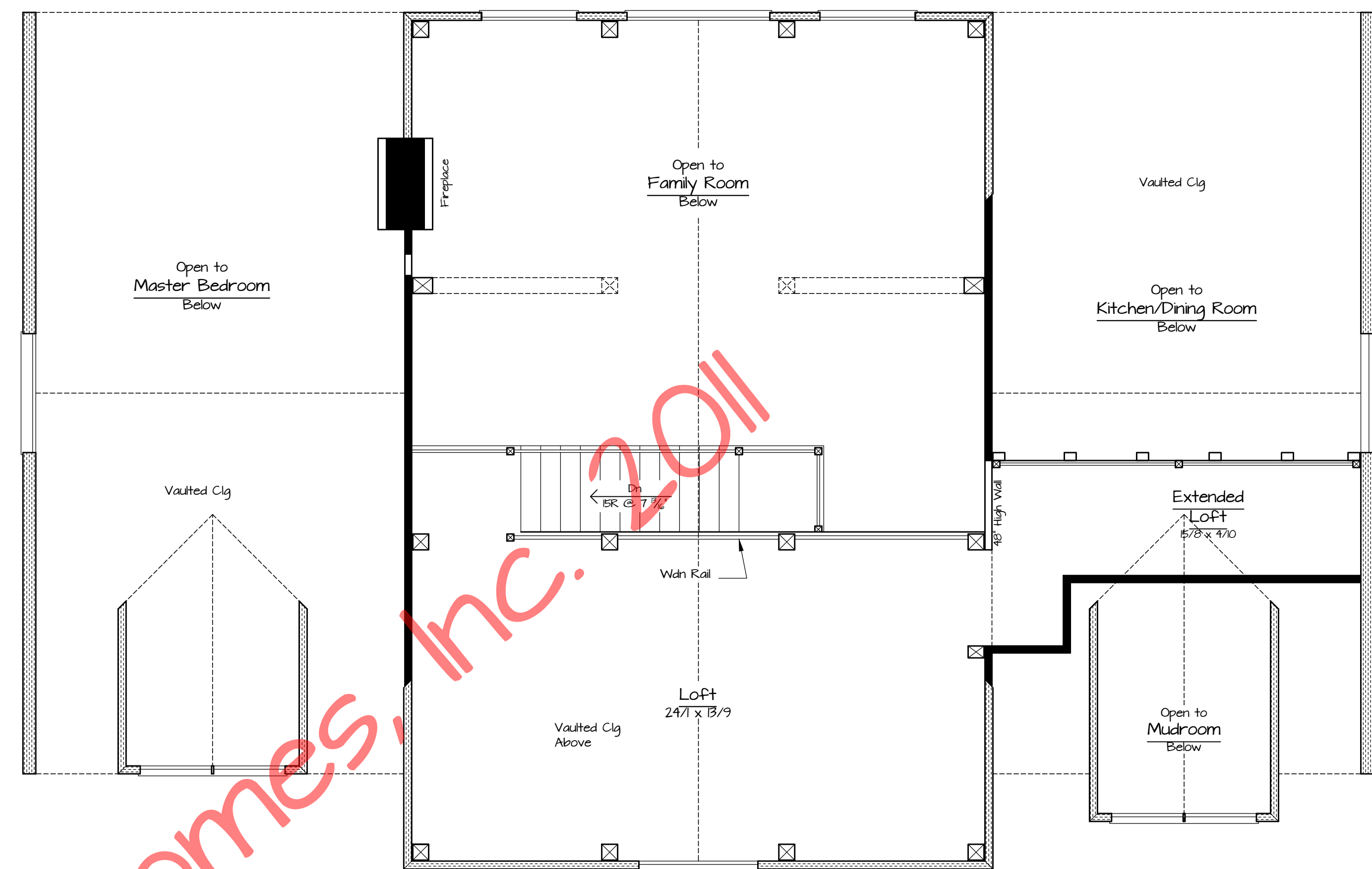

Second Floor Plan  
433 sqf Living Area



Copyright 2011 by Timber Frame Homes, Inc.  
All federal, state, and local codes, ordinance, regulations etc. shall be considered as part of specifications for this building and shall take precedence over anything shown, described or implied where same are of variance. All dimensions and conditions shall be verified on site by builder.

REVISIONS		BY
NO.	DATE	REMARKS
1	4-2-12	Stable Wall Thickness 6 1/2" by PineCo. BLJ

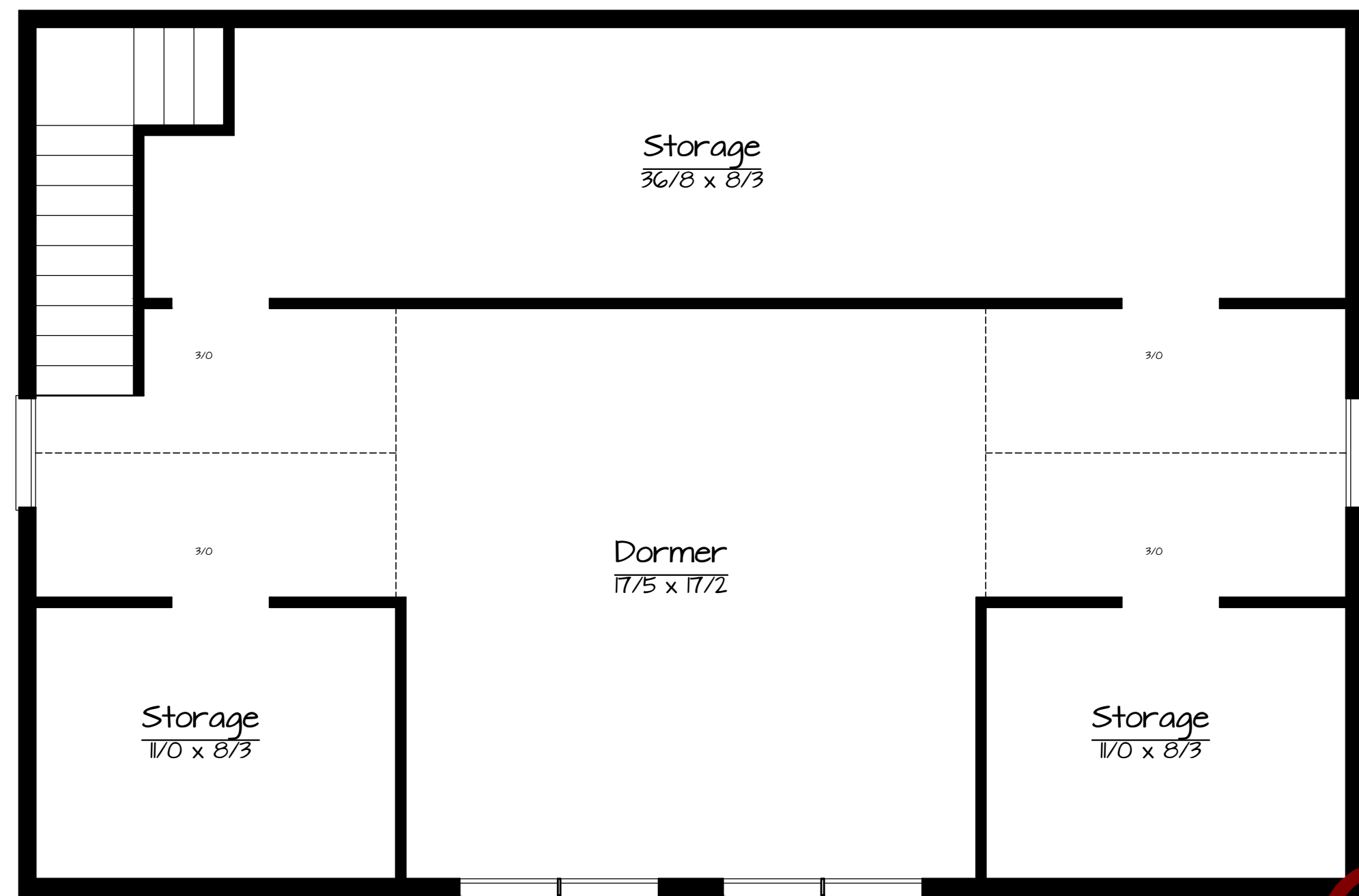

Garage 2nd Floor

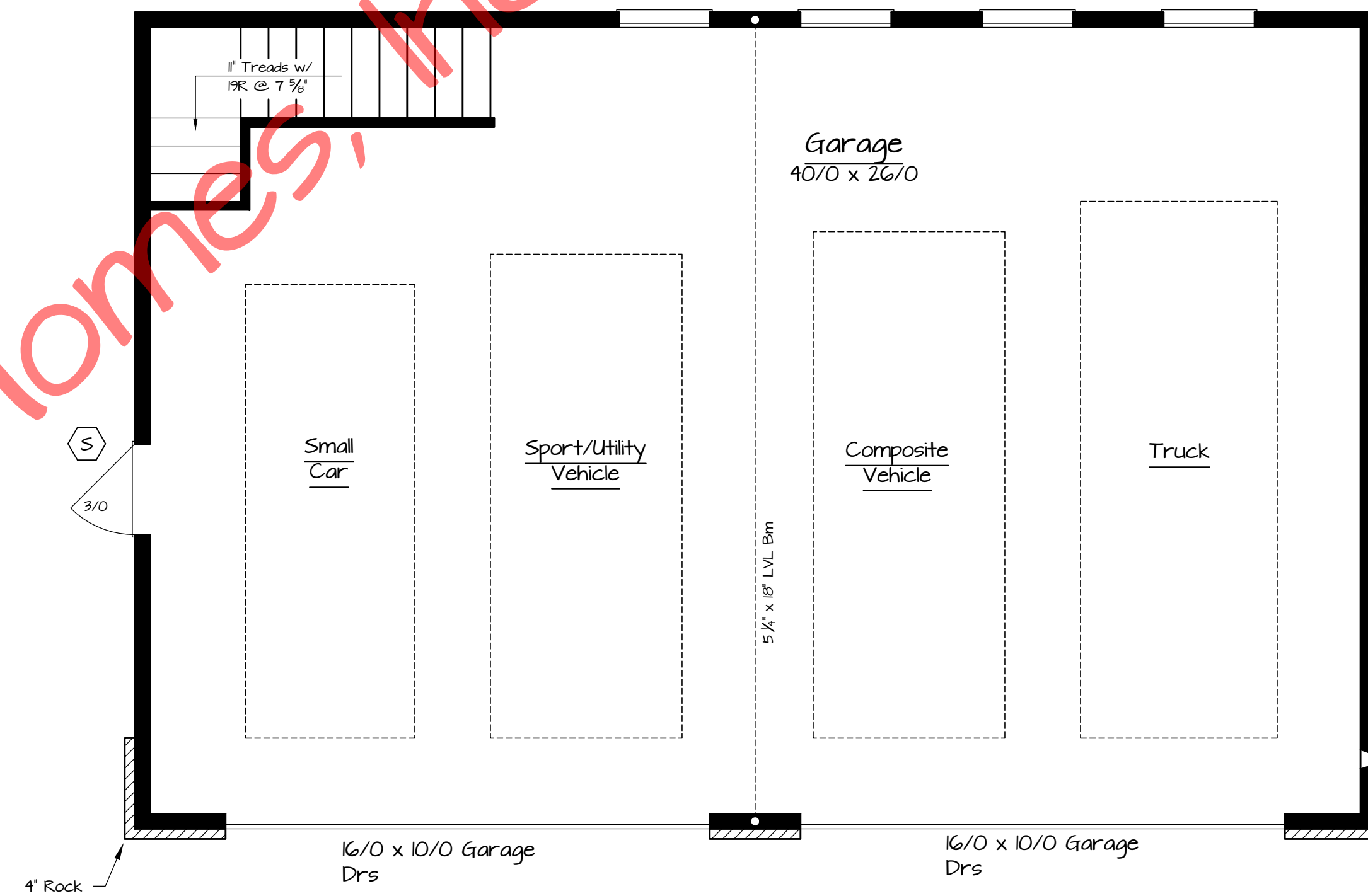

Garage Floor Plan

© Timber Frame Homes, Inc. 2011



Copyright 2011 by Timber Frame Homes, Inc.  
All federal, state, and local codes, ordinance, regulations etc. shall be considered as part of specifications for this building and shall take precedence over anything shown, described or implied where same are in variance. All dimensions and conditions shall be verified on site by builder.

REVISIONS		BY
NO.	DATE	REMARKS

Glen Falls	
Garage Floor Plan	
SCALE	1/8" = 1'-0"
DATE	02.17.12
DRAWN BY	BLJ
SHEET NUMBER	2B