

Front Elevation

© Timber Frame Homes, Inc. 2010

REVISIONS				Copyright 2017 by Timber Frame Homes, Inc. All federal, state, and local codes, ordinance, regulations etc. shall be considered as part of specifications for this building and shall take precedence over anything shown, described, or implied where same are at variance. All dimensions and conditions shall be verified on site by builder.	Glencoe Front Elevation		
NO.	DATE	REMARKS	BY		SCALE:	FILE NO.	
						3/16" = 1'-0"	
						DATE:	8-14-17
						DRAWN BY:	BLJ
					SHEET NUMBER:	/	

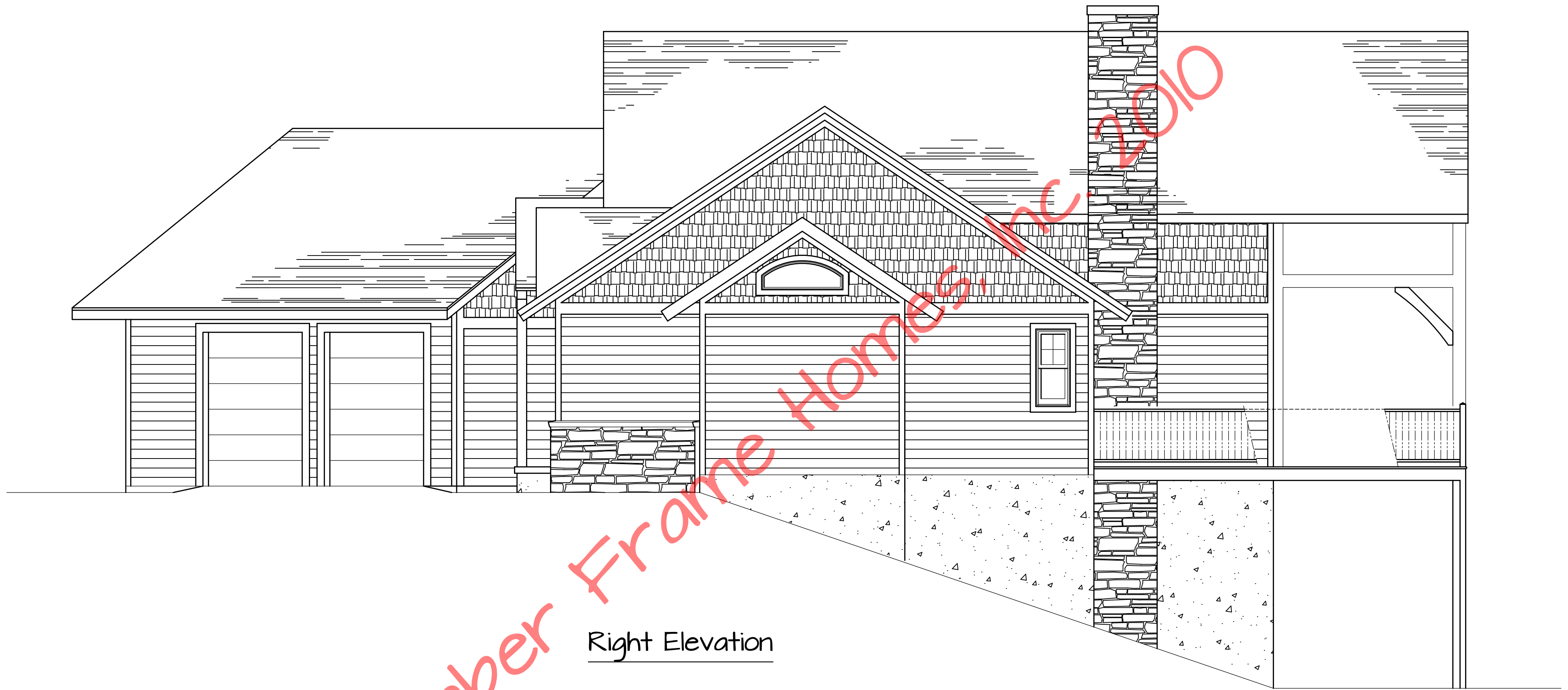



Right Elevation

© Timber Frame Homes, Inc. 2010

REVISIONS			
NO.	DATE	REMARKS	BY

Copyright 2017 by Timber Frame Homes, Inc.
 All federal, state, and local codes, ordinance, regulations etc. shall be considered as part of specifications for this building and shall take precedence over anything shown, described, or implied where same are at variance. All dimensions and conditions shall be verified on site by builder.



<i>Glencoe</i>			
<i>Right Elevation</i>			
SCALE:	1/4" = 1'-0"	FILE NO.:	
DATE:	8-14-17	DRAWN BY:	BLJ
		SHEET NUMBER:	1A

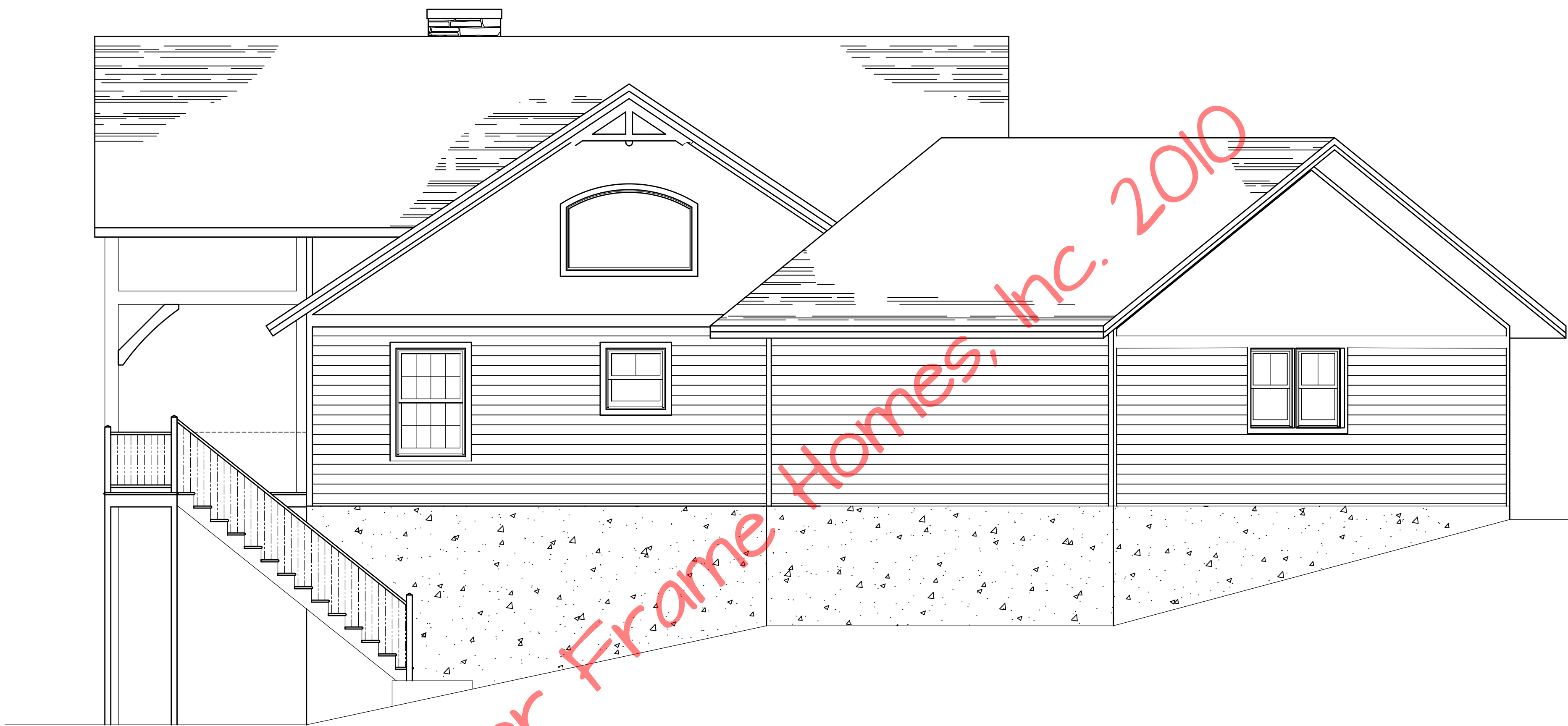

©Timber Frame Homes, Inc. 2010

Left Side Elevation

REVISIONS			
NO.	DATE	REMARKS	BY

Copyright 2017 by Timber Frame Homes, Inc.
 All federal, state, and local codes, ordinance, regulations etc. shall be considered as part of specifications for this building and shall take precedence over anything shown, described, or implied where same are at variance. All dimensions and conditions shall be verified on site by builder.



<i>Glencoe</i>			
<i>Left Elevation</i>			
SCALE:	1/4" = 1'-0"	FILE NO.:	
DATE:	8-14-17	DRAWN BY:	BLJ
		SHEET NUMBER:	1B

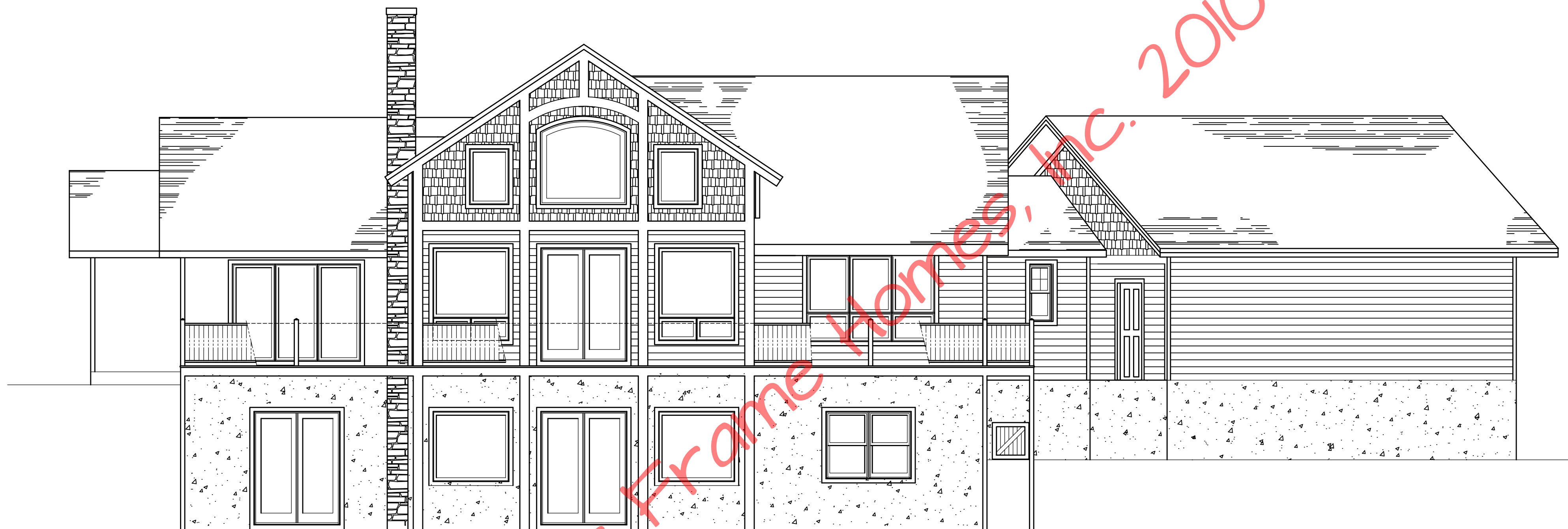

Rear Elevation

© Timber Frame Homes, Inc. 2010

REVISIONS			
NO.	DATE	REMARKS	BY

Copyright 2017 by Timber Frame Homes, Inc.
 All federal, state, and local codes, ordinance, regulations etc. shall be considered as part of specifications for this building and shall take precedence over anything shown, described, or implied where same are at variance. All dimensions and conditions shall be verified on site by builder.



<i>Glencoe</i>	
<i>Rear Elevation</i>	
SCALE: 3/16" = 1'-0"	FILE NO.
DATE: 8-14-17	DRAWN BY: BLJ SHEET NUMBER: 1C

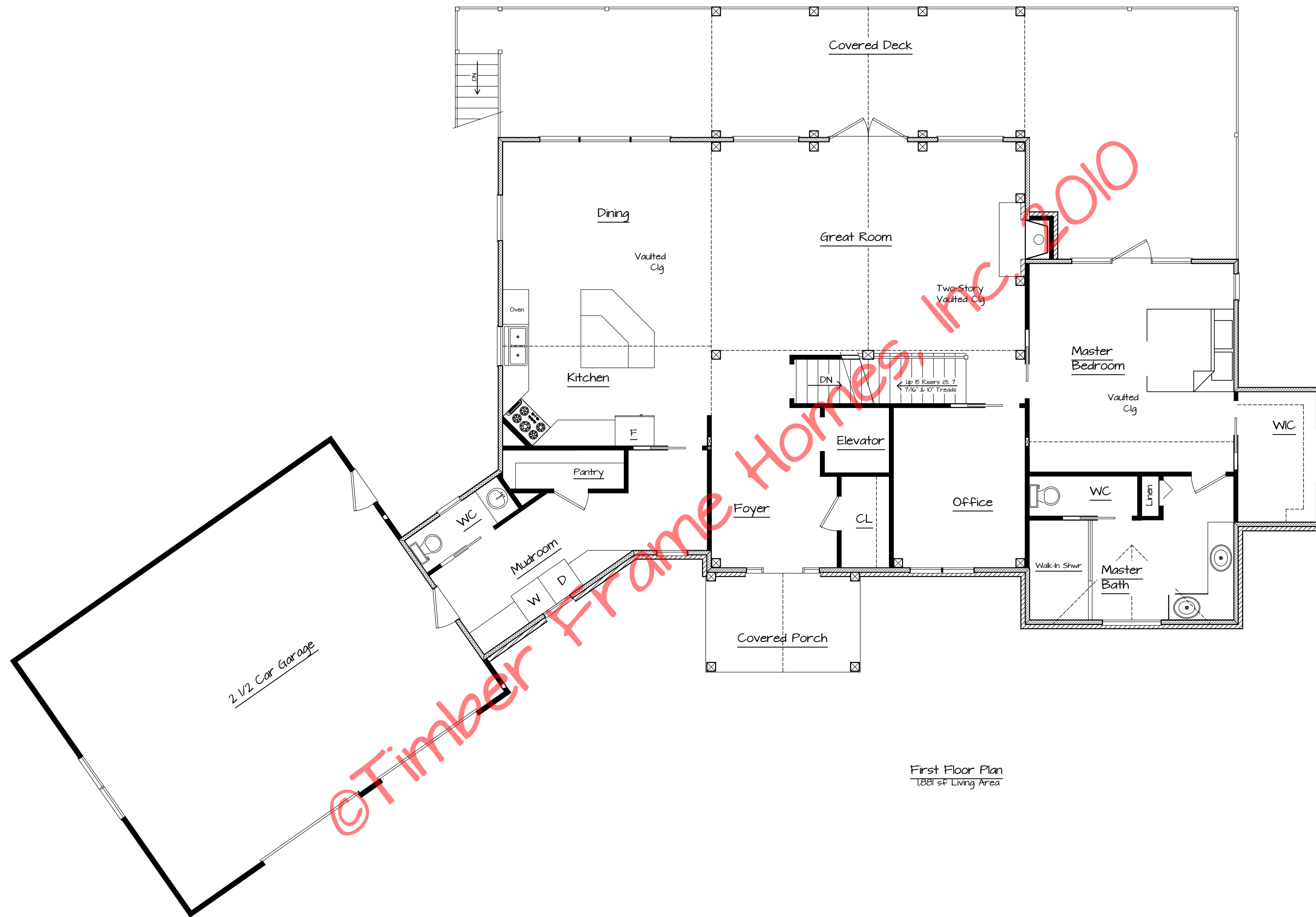

First Floor Plan
1881 sq Living Area

REVISIONS			
NO.	DATE	REMARKS	BY

Copyright 2017 by Timber Frame Homes, Inc.
 All federal, state, and local codes, ordinance, regulations etc. shall be considered as part of specifications for this building and shall take precedence over anything shown, described, or implied where same are at variance. All dimensions and conditions shall be verified on site by builder.



Glencoe
First Floor Plan

SCALE: 3/16" = 1'-0"	FILE NO.:
DATE: 8-14-17	DRAWN BY: BLJ
	SHEET NUMBER: 2

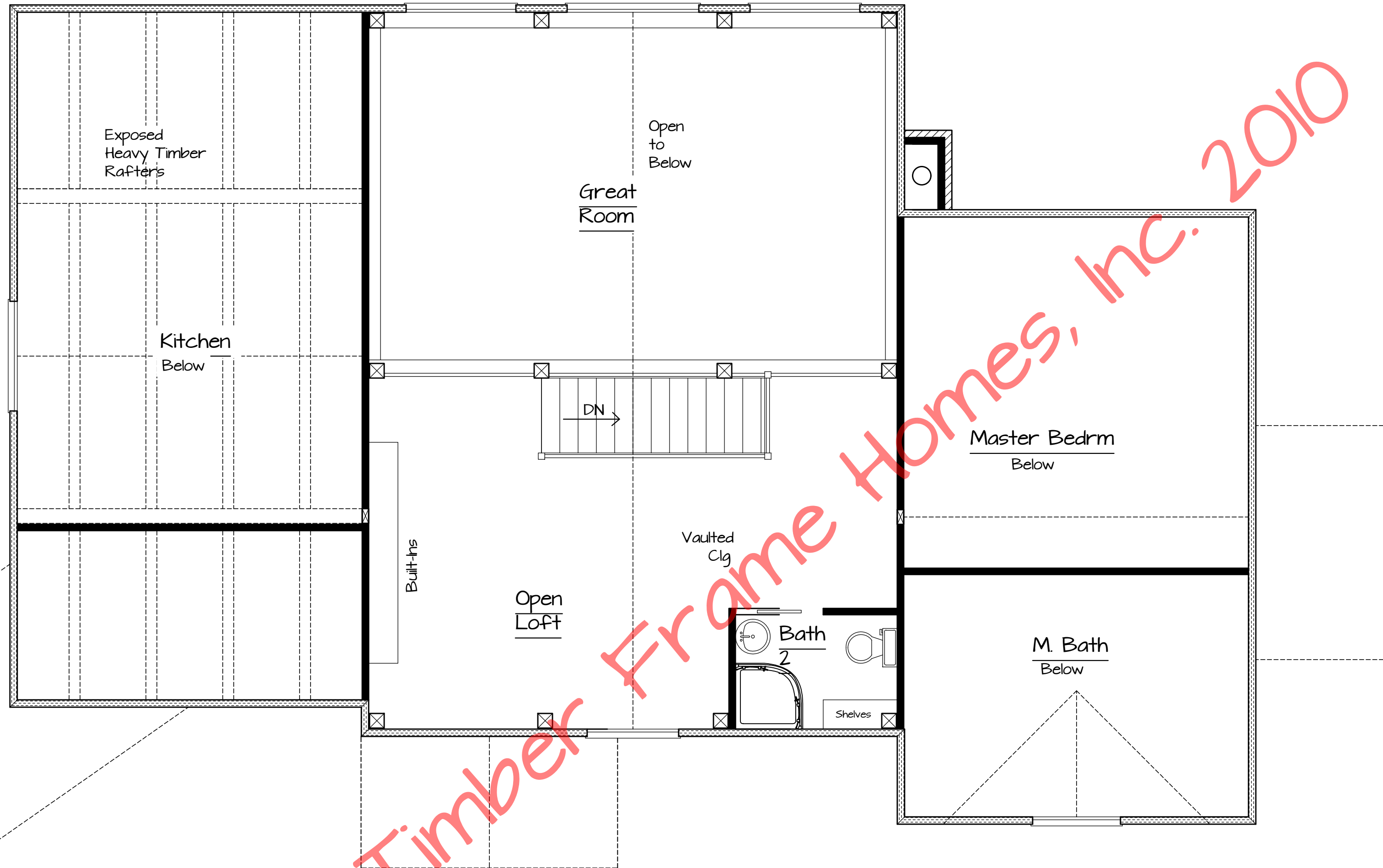

Second Floor Plan
374 sf Living Area

REVISIONS			
NO.	DATE	REMARKS	BY

Copyright 2017 by Timber Frame Homes, Inc.
All federal, state, and local codes, ordinance, regulations etc. shall be considered as part of specifications for this building and shall take precedence over anything shown, described, or implied where same are at variance. All dimensions and conditions shall be verified on site by builder.



<i>Glencoe</i>			
<i>Second Floor Plan</i>			
SCALE:	1/4" = 1'-0"	FILE NO.:	
DATE:	8-14-17	DRAWN BY:	BLJ
		SHEET NUMBER:	2A

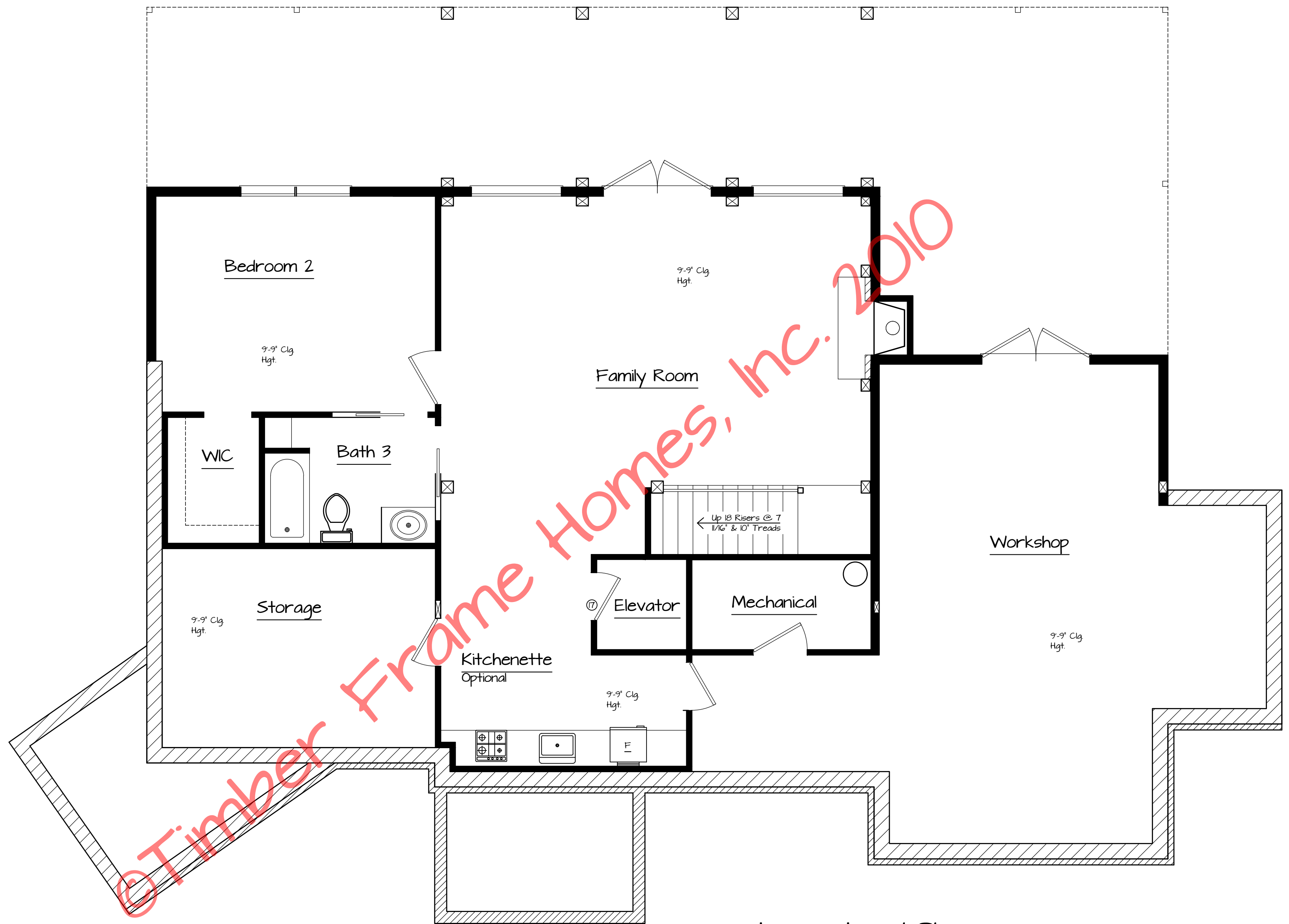

Lower Level Plan
1,786 Unfinished

REVISIONS

NO.	DATE	REMARKS	BY

Copyright 2017 by Timber Frame Homes, Inc.

All federal, state, and local codes, ordinance, regulations etc. shall be considered as part of specifications for this building and shall take precedence over anything shown, described, or implied where same are at variance. All dimensions and conditions shall be verified on site by builder.



Glencoe

Lower Level Plan

SCALE: 3/16" = 1'-0"

FILE NO.

DATE: 8-14-17

DRAWN BY: BLJ

SHEET NUMBER

2B