

Left Side Elevation
1/4" = 1'-0"



Front Elevation
1/4" = 1'-0"

©Timber Frame Homes, Inc. 2007

Fullerton Elevations	
FILE NO.	OTO1
SCALE	Noted
DATE	2/26/07
DRAWN BY	MAW
SHEET NUMBER	1



 37 PHILLIPS STREET
 FARMER, NC 28734
 (828) 524-9662
 timber-frame.com

Copyright 2007 by Timber Frame Homes Inc.
 All federal, state, and local codes, ordinance, regulations etc. shall be considered as part of specifications for this building and shall take precedence over anything shown, described or implied where same are of variance. All dimensions and conditions shall be verified on site by builder.

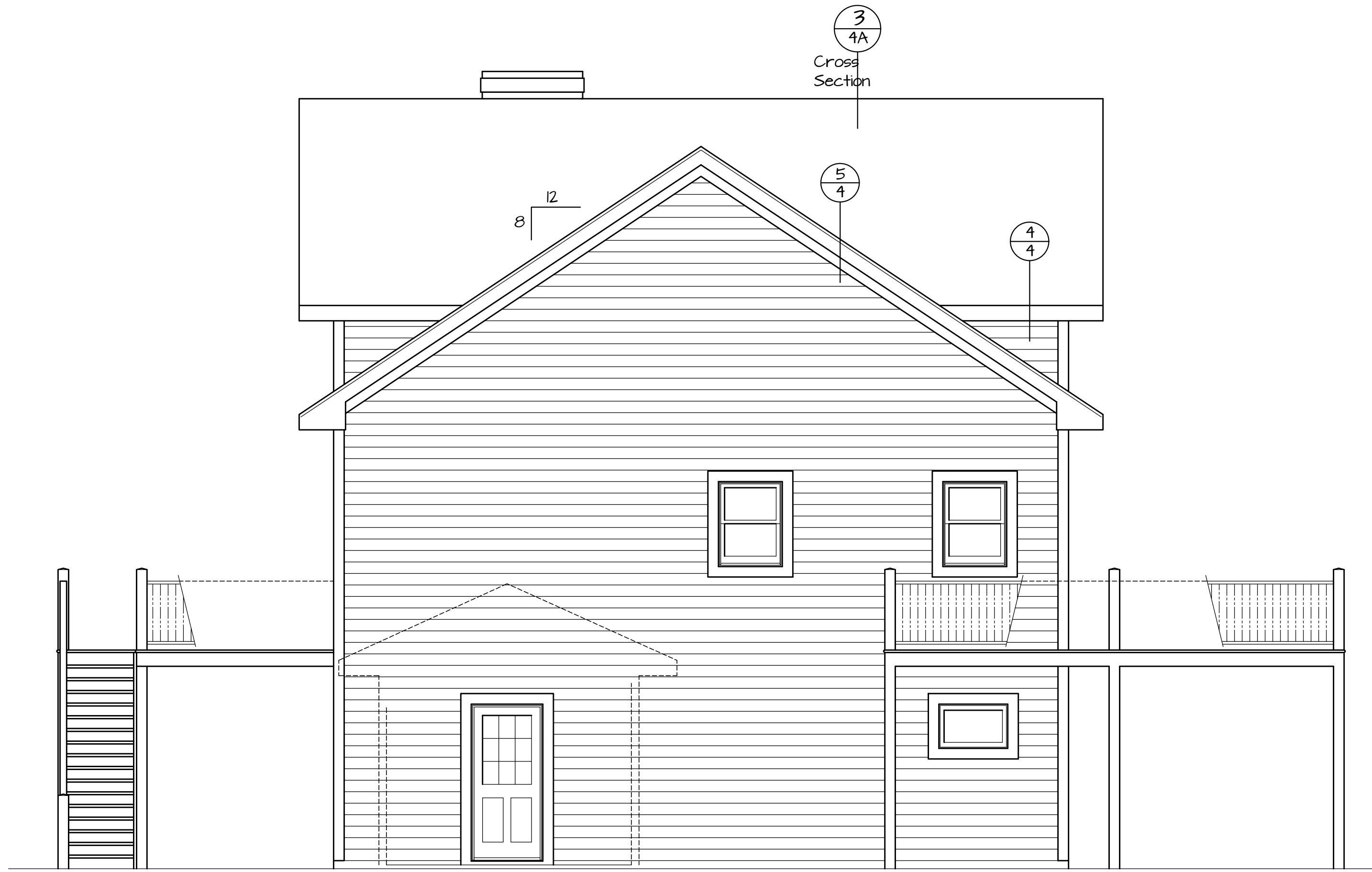
REVISIONS		BY
NO.	DATE	REMARKS
1	3-7-07	Final

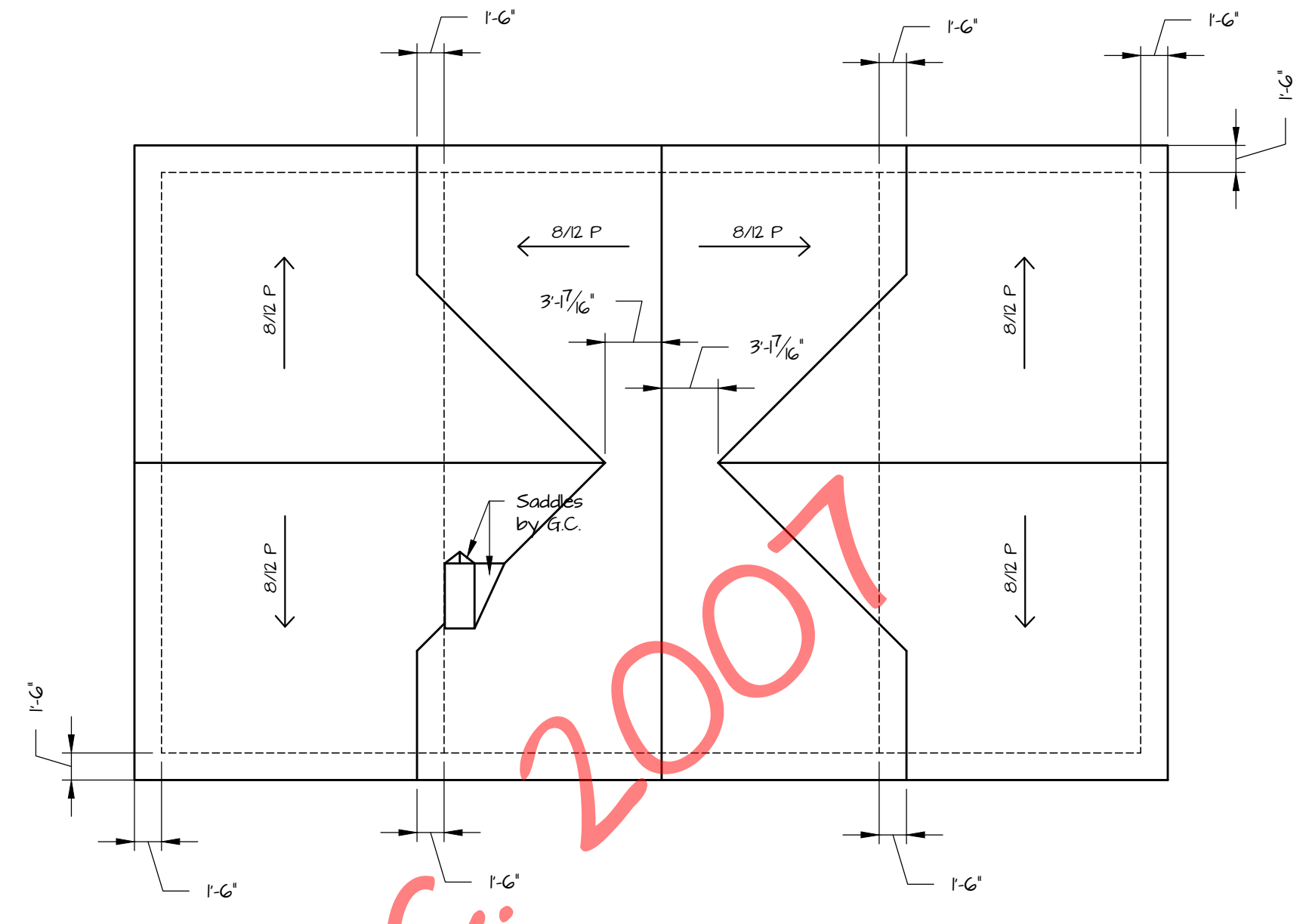

Right Side Elevation
1/4" = 1'-0"



Bird's Eye View of Roof
1/8" = 1'-0"



Rear Elevation
1/4" = 1'-0"

©Timber Frame Homes, Inc. 2007

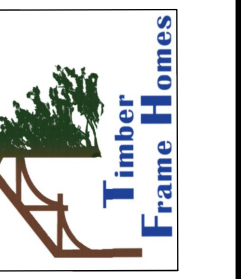

37 PHILLIPS STREET
FRANKLIN, NC 28734
(828) 524-9662
timber-frame.com

Copyright 2007 by Timber Frame Homes Inc.
All federal, state, and local codes, ordinance, regulations etc. shall be considered as part of specifications for this building and shall take precedence over anything shown, described or implied where same are of variance. All dimensions and conditions shall be verified on site by builder.

NO.	DATE	REVISIONS	REMARKS	BY
1	3-7-07		Final	MAW

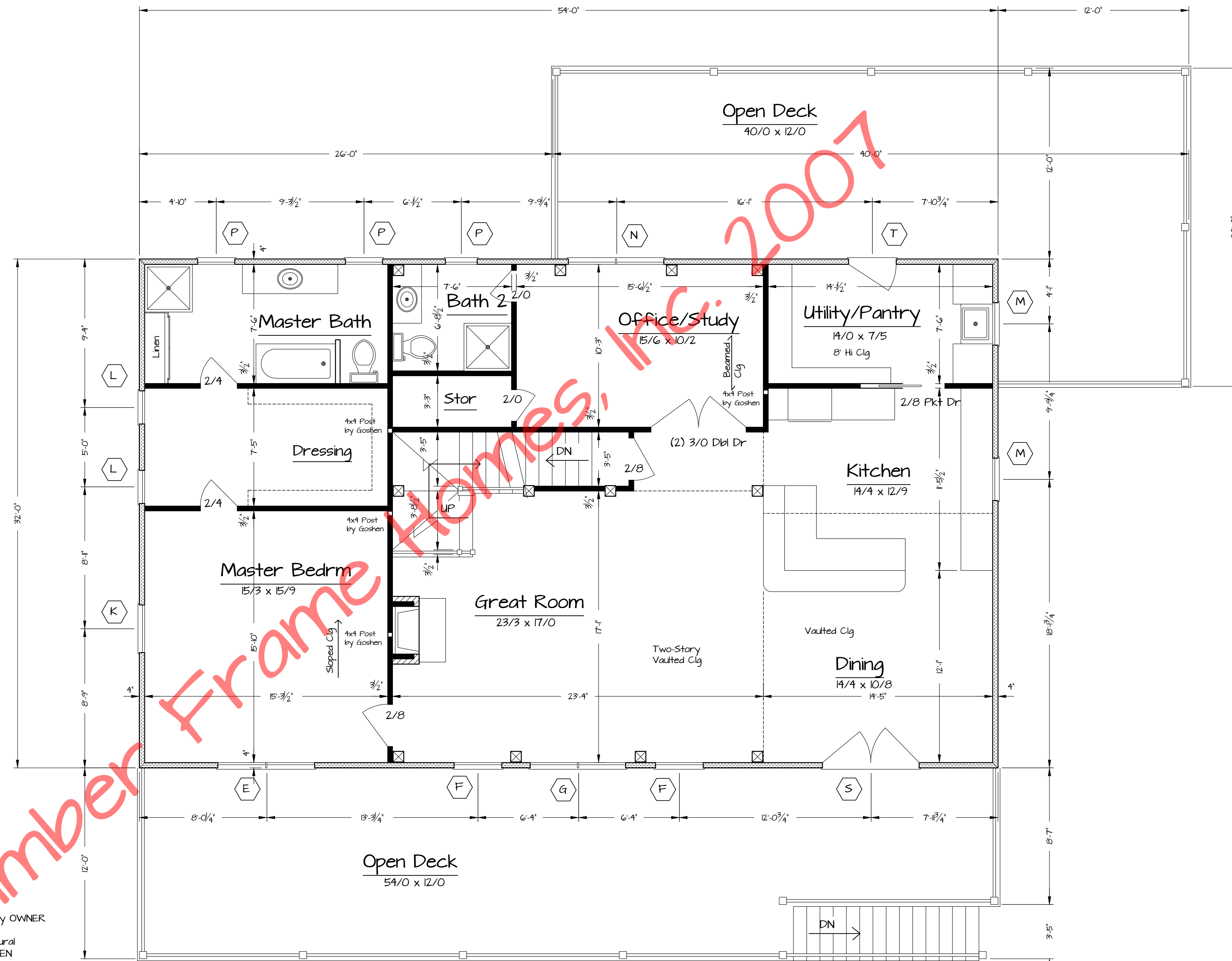

- 1. WINDOW NOMENCLATURE Supplied by OWNER
- 2. EXTERIOR WALLS ARE 4" Structural INSULATED PANELS (R-20) by GOSHEN
- 3. THE TIMBER FRAME IS #2 EASTERN WHITE PINE or BETTER, CUT, FIT AND RAISED by GOSHEN

First Floor Plan

1,728 sf Living Area 1/4" = 1'-0"

Fullerton

Floor Plans

FILE NO. OTO1

DRAWN BY MAM

DATE 2/26/07

SHEET NUMBER 2

(820) 524-8662
timber-frame.com



37 PHILLIPS STREET
FRANKLIN, NC 28734

Copyright 2007 by Timber Frame Homes Inc.
All federal, state, and local codes, ordinance, regulations etc. shall be considered as part of specifications for this building and shall take precedence over anything shown, described or implied where same are in variance. All dimensions and conditions shall be verified on site by builder.

REVISIONS		BY	DATE	REMARKS
1		MAM	3-7-07	Final

Window Schedule				
Window Type	Rough Opening	Qty.	Location	
A Dbl Hung	33 3/4 x 66	3	Media, Game, Mudrm	
B Awning	36 1/2 x 25	4	Media, BR2, Hobby Rm	
C Casement	17 1/2 x 39	2	B4, B3	
D Dbl Hung	38 1/4 x 61 1/2	1	BR2	
E Dbl Hung - Mull (2)	71 1/2 x 61 1/2	1	MBR	
F Dbl Hung	36 x 81 1/4	2	GR	
G Dbl Hung - Mull (2)	71 3/4 x 81 1/4	3	GR, Loft	
H Fixed Trapezoid	See Below	1	GR	
J Fixed Trapezoid	See Below	1	GR	
K Dbl Hung	36 3/4 x 62	1	MBR	
L Dbl Hung	26 x 54	2	Dressing	
M Dbl Hung	34 3/4 x 46	2	Kit/Util	
N Dbl Hung - Mull (2)	72 1/2 x 45 1/2	1	Office	
P Dbl Hung	26 3/4 x 50	3	B2, MBath	
R 3/0 x 6/8 Ext Dr	38 1/2 x 82 1/2	2	Exer Rm, Mudrm	
S 6/0 x 6/8 Fr Dr	74 1/2 x 82 1/2	1	Din	
T 2/8 x 6/8 Ext Dr	34 1/2 x 82 1/2	1	Util	

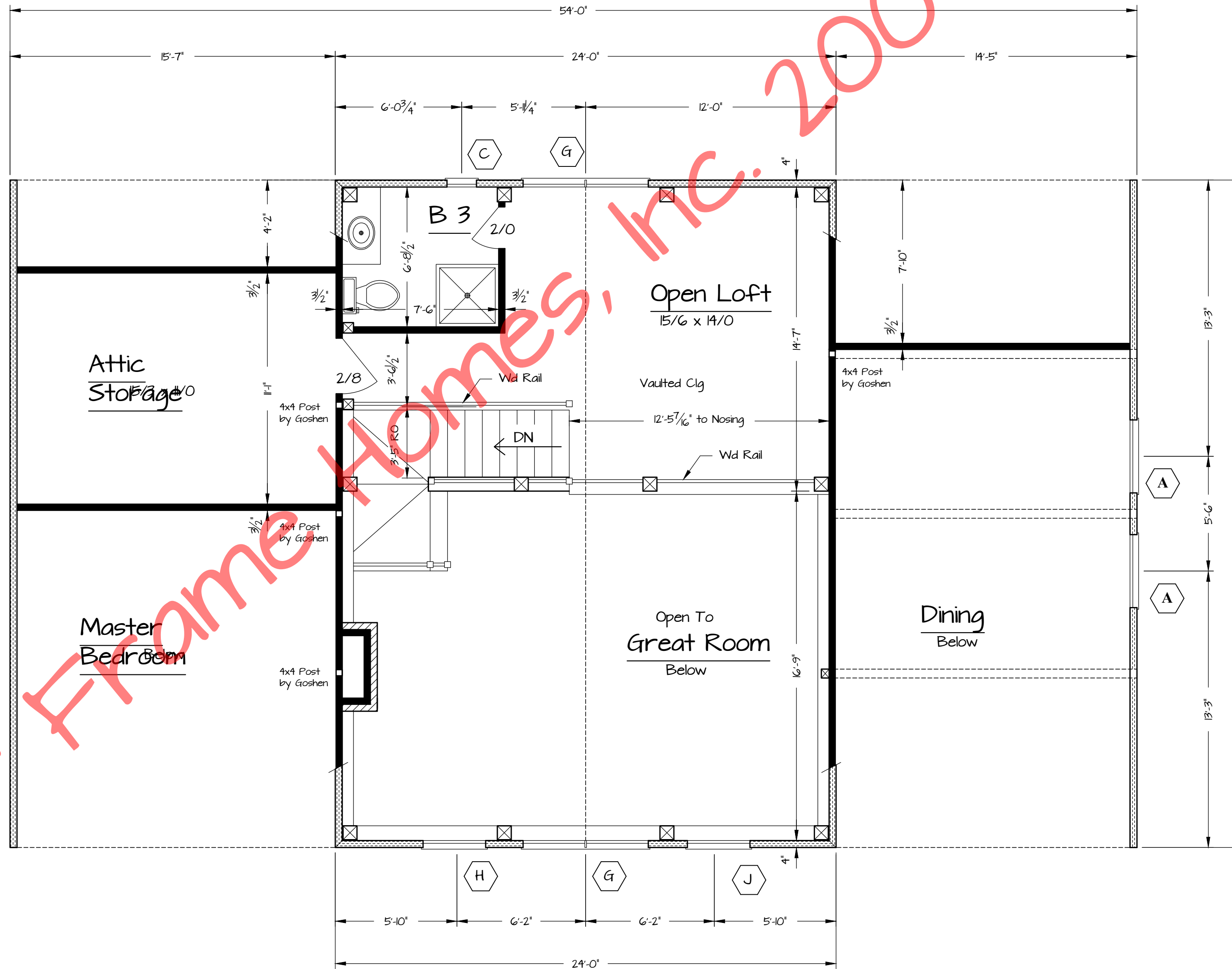
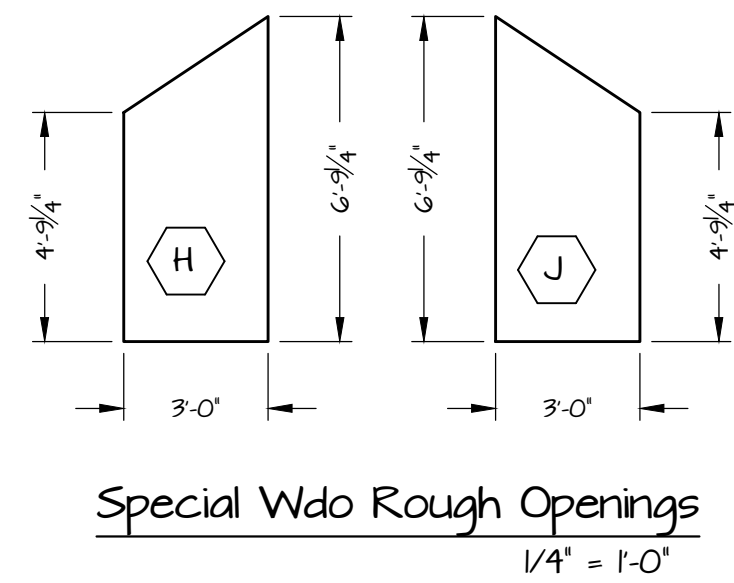

Second Floor Plan
383 sqf Living Area 1/4" = 1'-0"

- 1 WINDOW NOMENCLATURE Supplied by OWNER
- 2. EXTERIOR WALLS ARE 4" STRUCTURAL INSULATED PANELS (R-26) by GOSHEN
- 3. ROOF CONSISTS OF 6 1/2" STRUCTURAL INSULATED PANELS (R-40) by GOSHEN

Fullerton	0701	2A
Noted	MAW	
2/26/07		

37 PHILLIPS STREET
FRANKLIN NC 28734

(818) 524-9622
timber-framehomes.com

Copyright 2007 by Timber Frame Homes Inc.
All federal, state, and local codes, ordinance, regulations etc. shall be considered as part of specifications for this building and shall take precedence over anything shown, described or implied where same are of variance. All dimensions and conditions shall be verified on site by builder.

NO.	DATE	REVISIONS	BY
1	3-7-07	Final	MAW

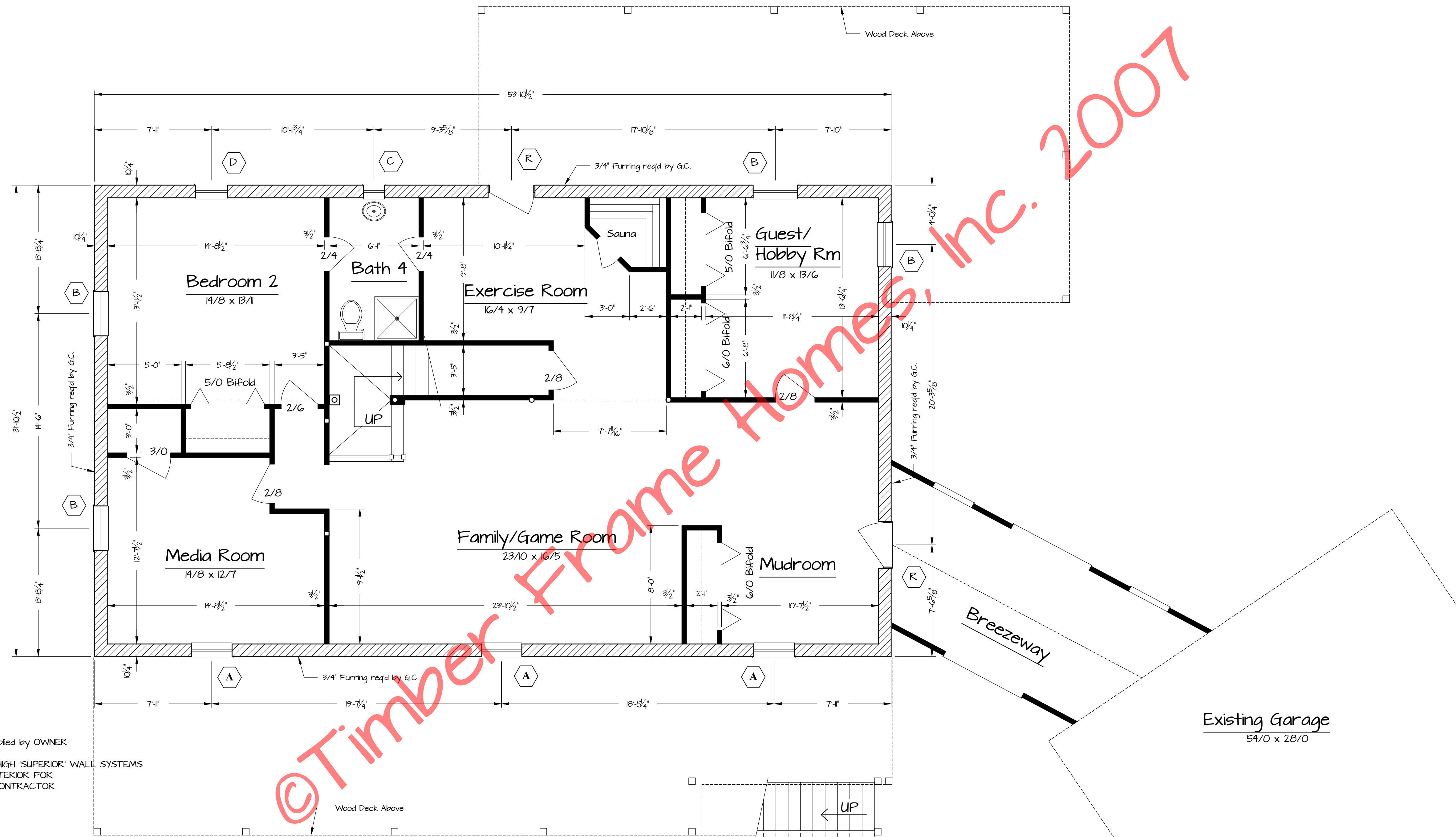

- 1. WINDOW NOMENCLATURE Supplied by OWNER
- 2. EXTERIOR WALLS ARE 9FT HIGH 'SUPERIOR' WALL SYSTEMS REQUIRING 3/4\" FURRING TO EXTERIOR FOR SIDING INSTALLATION by GEN CONTRACTOR

Lower Level Floor Plan
 1,728 sf Living Area 1/4\" = 1'-0"

©Timber Frame Homes, Inc. 2007

Fullerton

Floor Plans

FILE NO. 0701
 DRAWN BY MAM
 DATE 2/26/07
 SHEET NUMBER 2B

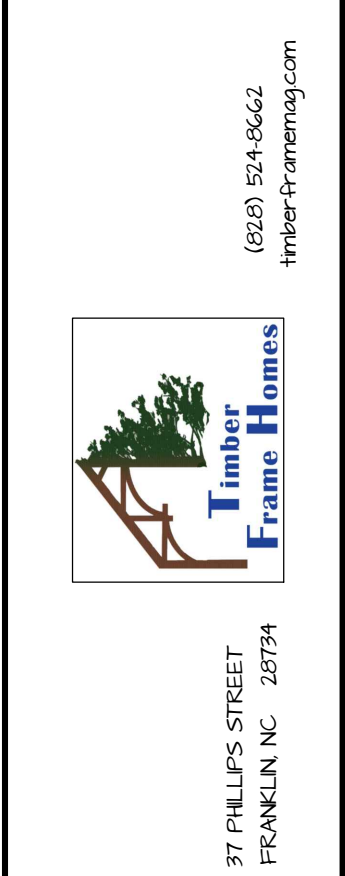

Copyright 2007 by Timber Frame Homes Inc.
 All federal, state, and local codes, ordinance, regulations etc. shall be considered as part of specifications for this building and shall take precedence over anything shown, described or implied where same are of variance. All dimensions and conditions shall be verified on site by builder.

NO.	DATE	REVISIONS	REMARKS	BY
1	3-7-07		Final	MAM