



Timber Frame Homes Inc.

Franklin

Main Level 1096

Upper Level 474

Lower Level 1096

Total 2939

Covered Porches 448

Open Decks 449

Number of Stories 1.5

Foundation Daylight Basement

Construction Type Timber Frame Hybrid

Enclosure Structural Insulated Panels (SIPs)

Style Mountain, Craftsman, Bungalow, Mountain

Bedrooms 2

Baths 3.5

House Dimensions

Width 36'

Depth 52'

Maximum Ridge Height 27'

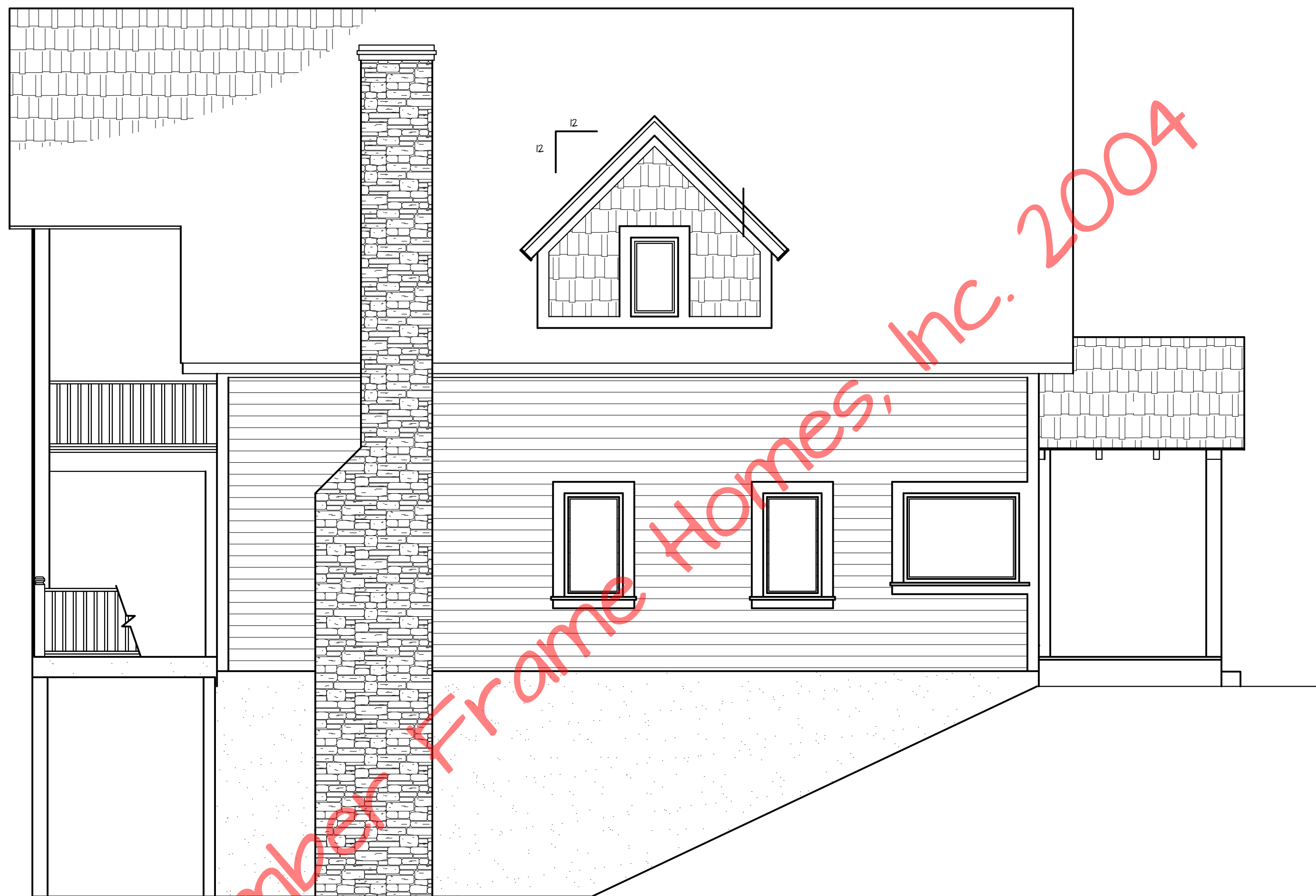

© Timber Frame Homes, Inc. 2004

REVISIONS			
NO.	DATE	REMARKS	BY

Copyright 2004 by Timber Frame Homes, Inc.
 All federal, state, and local codes, ordinance, regulations etc. shall be considered as part of specifications for this building and shall take precedence over anything shown, described, or implied where same are at variance. All dimensions and conditions shall be verified on site by builder.



Franklin			
SCALE:	1/4" = 1'-0"	FILE NO.:	
DATE:	12/06/2004	DRAWN BY:	
		SHEET NUMBER:	1A

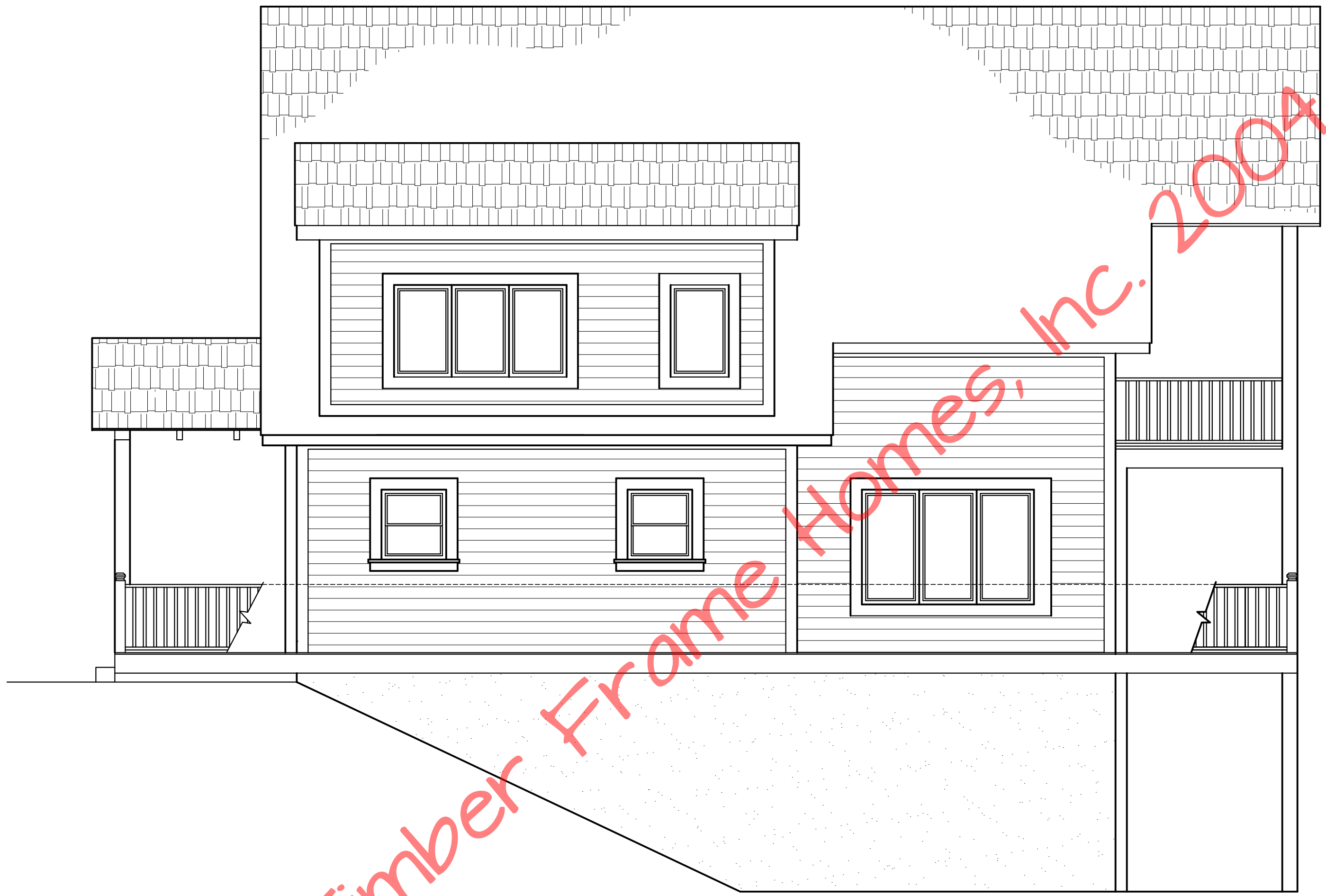

© Timber Frame Homes, Inc. 2004

REVISIONS			
NO.	DATE	REMARKS	BY

Copyright 2004 by Timber Frame Homes, Inc.
 All federal, state, and local codes, ordinance, regulations etc. shall be considered as part of specifications for this building and shall take precedence over anything shown, described, or implied where same are at variance. All dimensions and conditions shall be verified on site by builder.



Franklin			
SCALE:	1/4" = 1'-0"	FILE NO.:	
DATE:	12/06/2004	DRAWN BY:	
		SHEET NUMBER:	IB



© Timber Frame Homes, Inc. 2004

REVISIONS				Copyright 2004 by Timber Frame Homes, Inc. All federal, state, and local codes, ordinance, regulations etc. shall be considered as part of specifications for this building and shall take precedence over anything shown, described, or implied where same are at variance. All dimensions and conditions shall be verified on site by builder.	Franklin		
NO.	DATE	REMARKS	BY		SCALE:	FILE NO.	
						1/4" = 1'-0"	
						DATE: 12/06/2004	DRAWN BY: SHEET NUMBER: IC



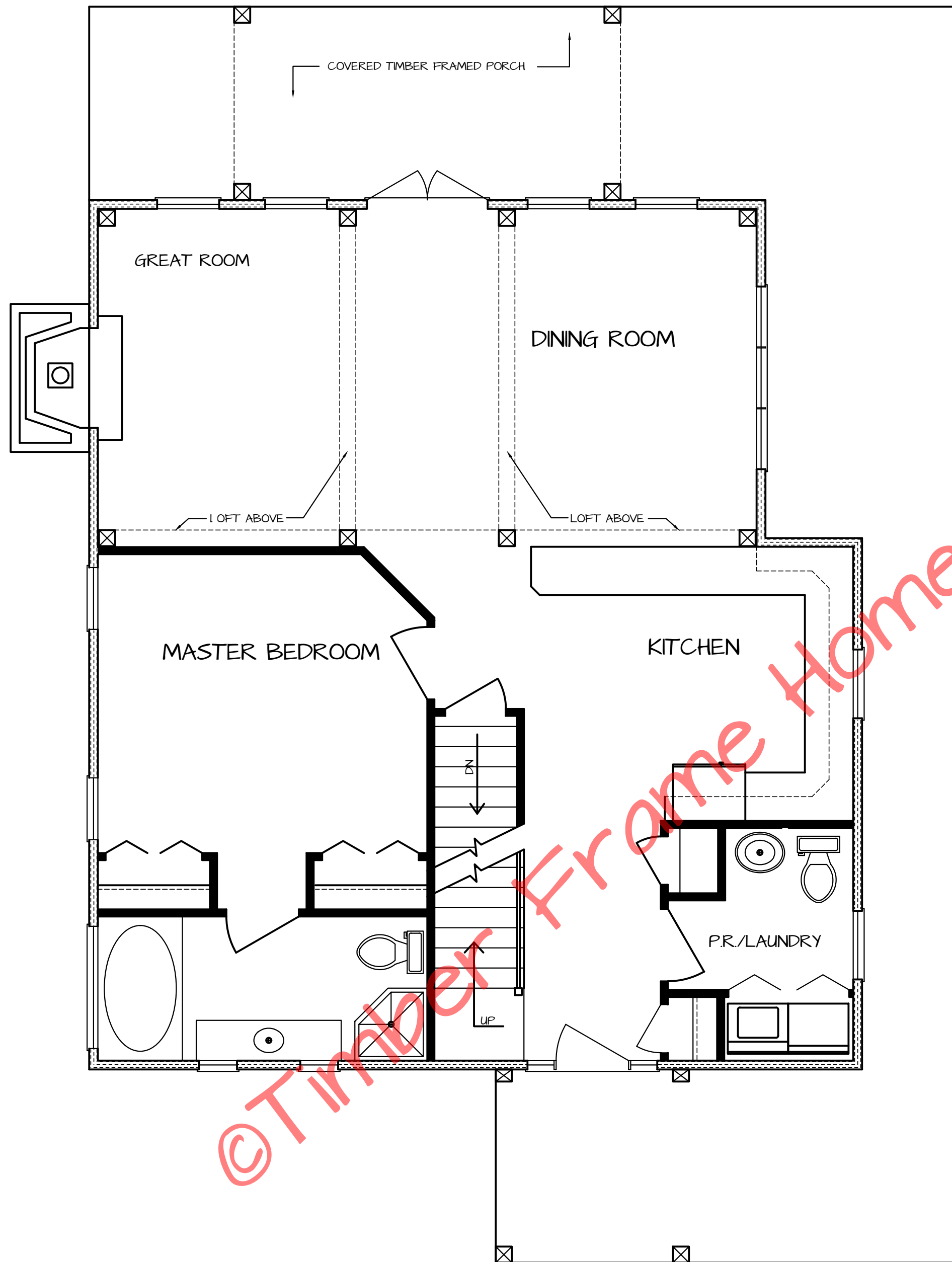

© Timber Frame Homes, Inc. 2004

REVISIONS			
NO.	DATE	REMARKS	BY

Copyright 2004 by Timber Frame Homes, Inc.
 All federal, state, and local codes, ordinance, regulations etc. shall be considered as part of specifications for this building and shall take precedence over anything shown, described, or implied where same are at variance. All dimensions and conditions shall be verified on site by builder.



Franklin			
SCALE:	1/4" = 1'-0"	FILE NO.	
DATE:	12/06/2004	DRAWN BY:	
		SHEET NUMBER:	2

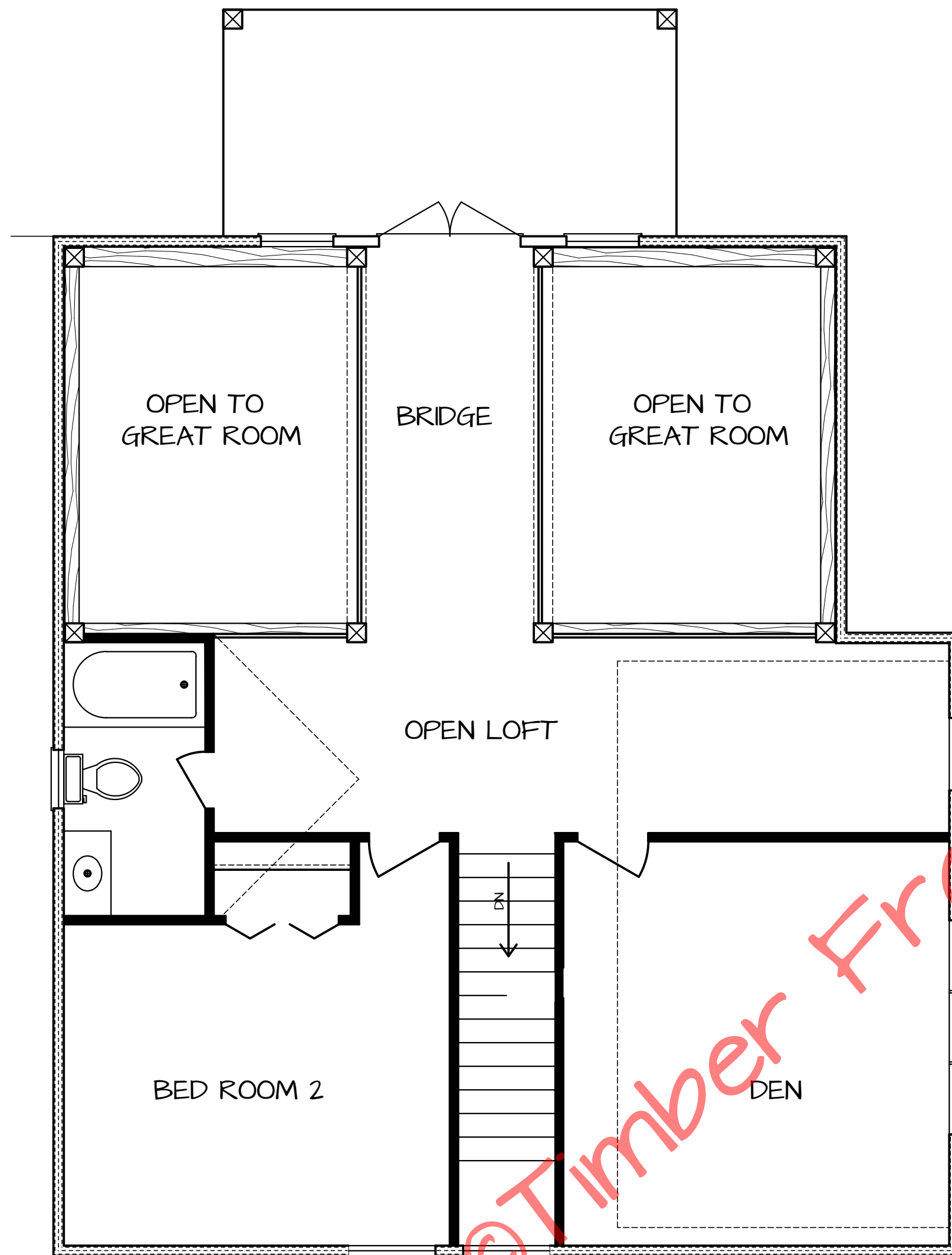

Window & Door Schedule (Norco)

Location	Mfg. Number	Qty.	R/O
Basement	SCDH-3226-1	3	37 3/8" X 59 1/8"
Basement	SCHD-50611	1	60 3/4" X 83"
Great Room	SCCA-3060-1 (L)	2	30 3/4" X 60 1/2"
Dining Room	SCCA-3060-1 (R)	2	30 3/4" X 60 1/2"
Great Room	SCHD-50611	1	60 3/4" X 83"
Great Room Upper	SCCA-3060-1 (S)	2	30 3/4" X 60 1/2"
Cat Walk	SCHD-50611	1	60 3/4" X 83"
Above Cat Walk Door	CAHRC-60	1	60 3/4" X 29 3/4"
Master Bath	SCCA-1830-1 (L)	1	18 3/4" X 30 1/2"
Master Bath	SCCA-1830-1 (R)	1	18 3/4" X 30 1/2"
Entry Door	Custom 10-30-10	1	64 1/2" X 82 1/4"
Bedroom 2	SCCA-3666-1 (R)	1	36 3/4" X 66 1/2"
Above Stairs	SCCA-3666-1 (S)	1	36 3/4" X 66 1/2"
Master Bedroom	SCCA-3054-1 (L)	1	30 3/4" X 54 1/2"
Master Bedroom	SCCA-3054-1 (R)	1	30 3/4" X 54 1/2"
Master Tub	SCCA-6048-1 (S)	1	60 3/4" X 48 1/2"
Upper Bathroom	SCCA-2436-1 (L)	1	24 3/4" X 36 1/2"
Dining Room	SCCA-3060-3	1	90 3/4" X 60 1/2"
Kitchen	SCDH-284-1	1	34 1/2" X 36 7/8"
Laundry	SCDH-284-1	1	34 1/2" X 36 7/8"
Den	SCCA-3048-3	1	90 3/4" X 48 1/2"
Open Loft (West)	SCCA-3048-1	1	30 3/4" X 48 1/2"

REVISIONS

NO.	DATE	REMARKS	BY

Copyright 2004 by Timber Frame Homes, Inc.

All federal, state, and local codes, ordinance, regulations etc. shall be considered as part of specifications for this building and shall take precedence over anything shown, described, or implied where same are at variance. All dimensions and conditions shall be verified on site by builder.



Franklin

SCALE: 1/4" = 1'-0"

FILE NO.

DATE: 12/06/2004

DRAWN BY:

SHEET NUMBER

2A