

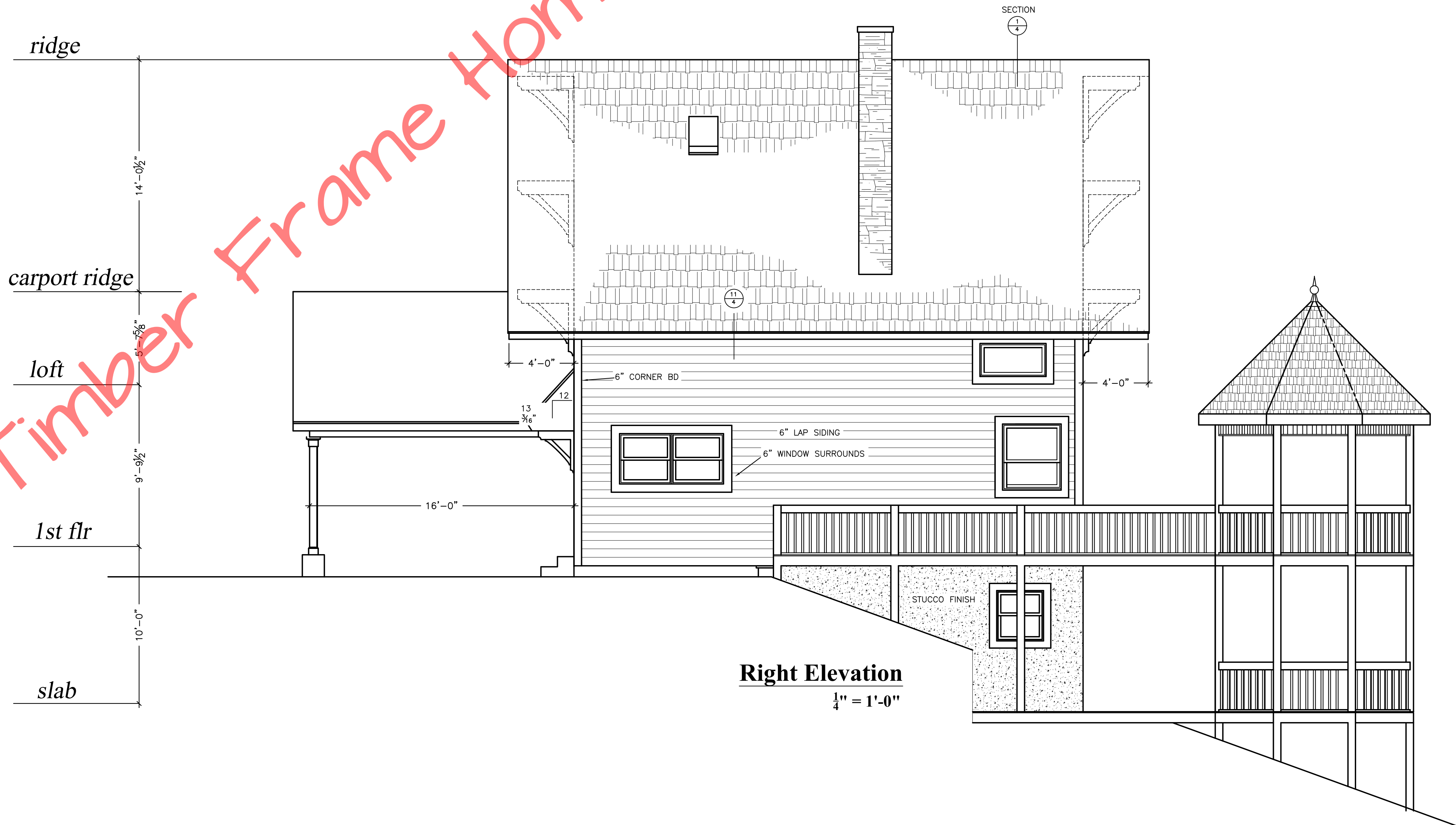

Front Elevation
 $\frac{1}{4}'' = 1'-0''$



Right Elevation
 $\frac{1}{4}'' = 1'-0''$

©Timber Frame Homes, Inc. 2004

Dover

SCALE: NOTED
 DATE: 04/21/2004

(833) 524-8662
 timberframemag.com
 37 PHILLIPS STREET
 FRANKLIN, NC 28734

Copyright 2004 by Timber Frame Homes, Inc.
 All federal, state, and local codes, ordinance, regulations etc. shall be considered as part of specifications for this building and shall take precedence over anything shown, described, or implied where same are at variance. All dimensions and conditions shall be verified on site by builder.

NO.	DATE	REVISIONS	REMARKS	BY



Rear Elevation
 $\frac{1}{4}'' = 1'-0''$

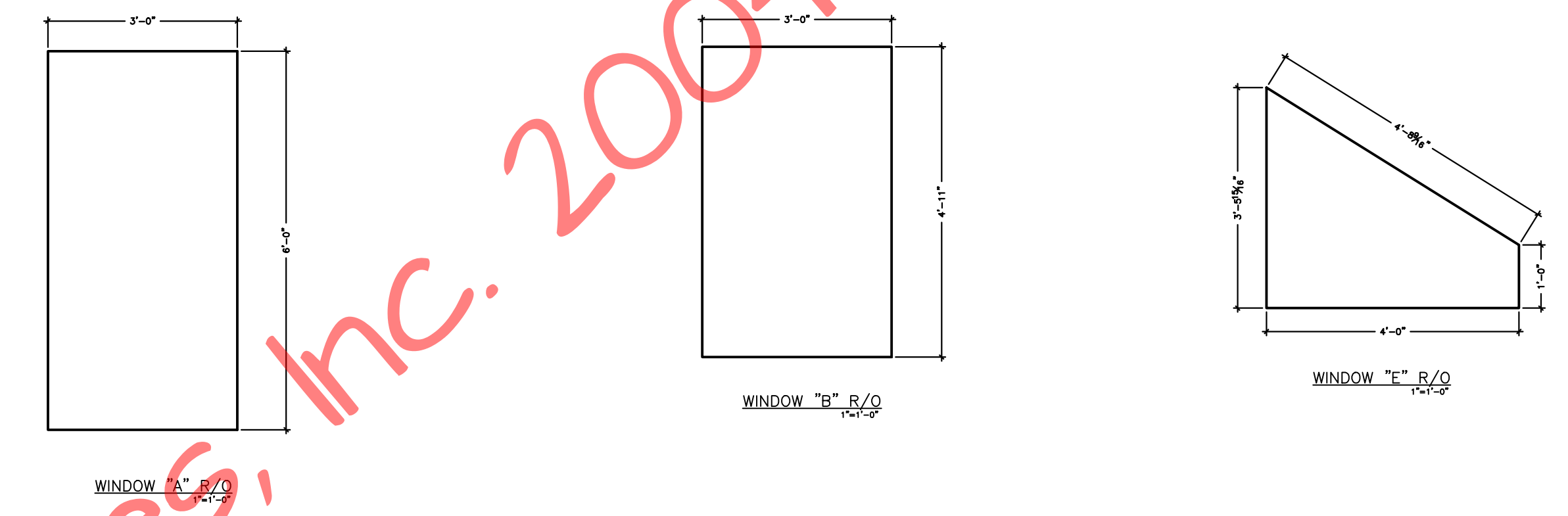
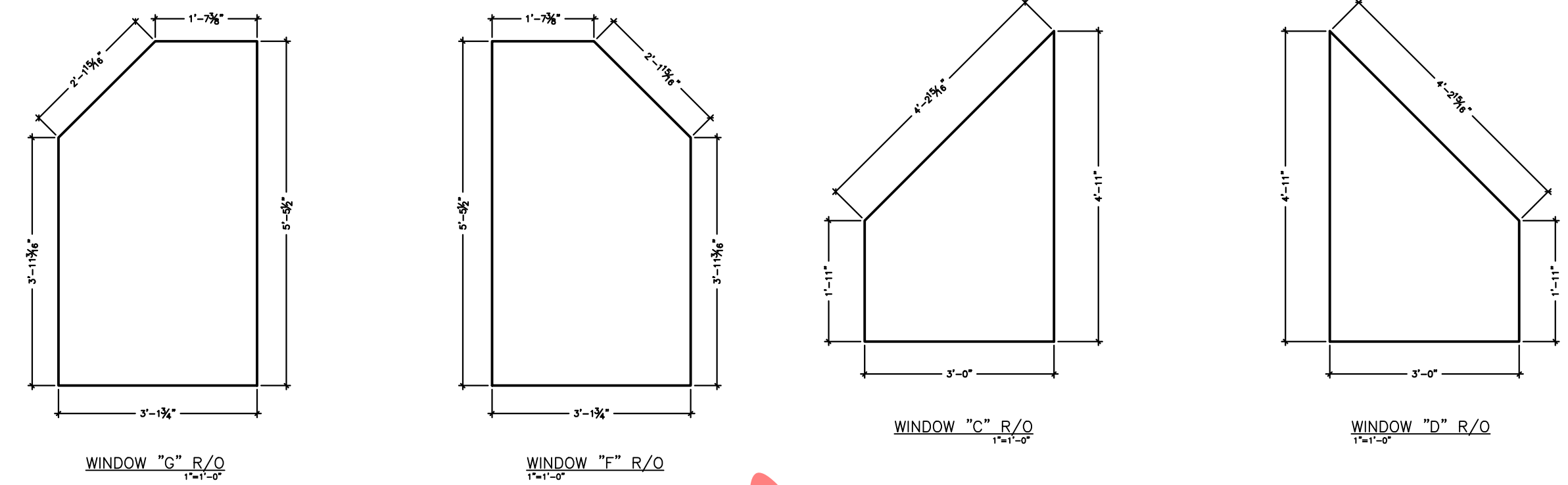

©Timber Frame Homes, Inc. 2004

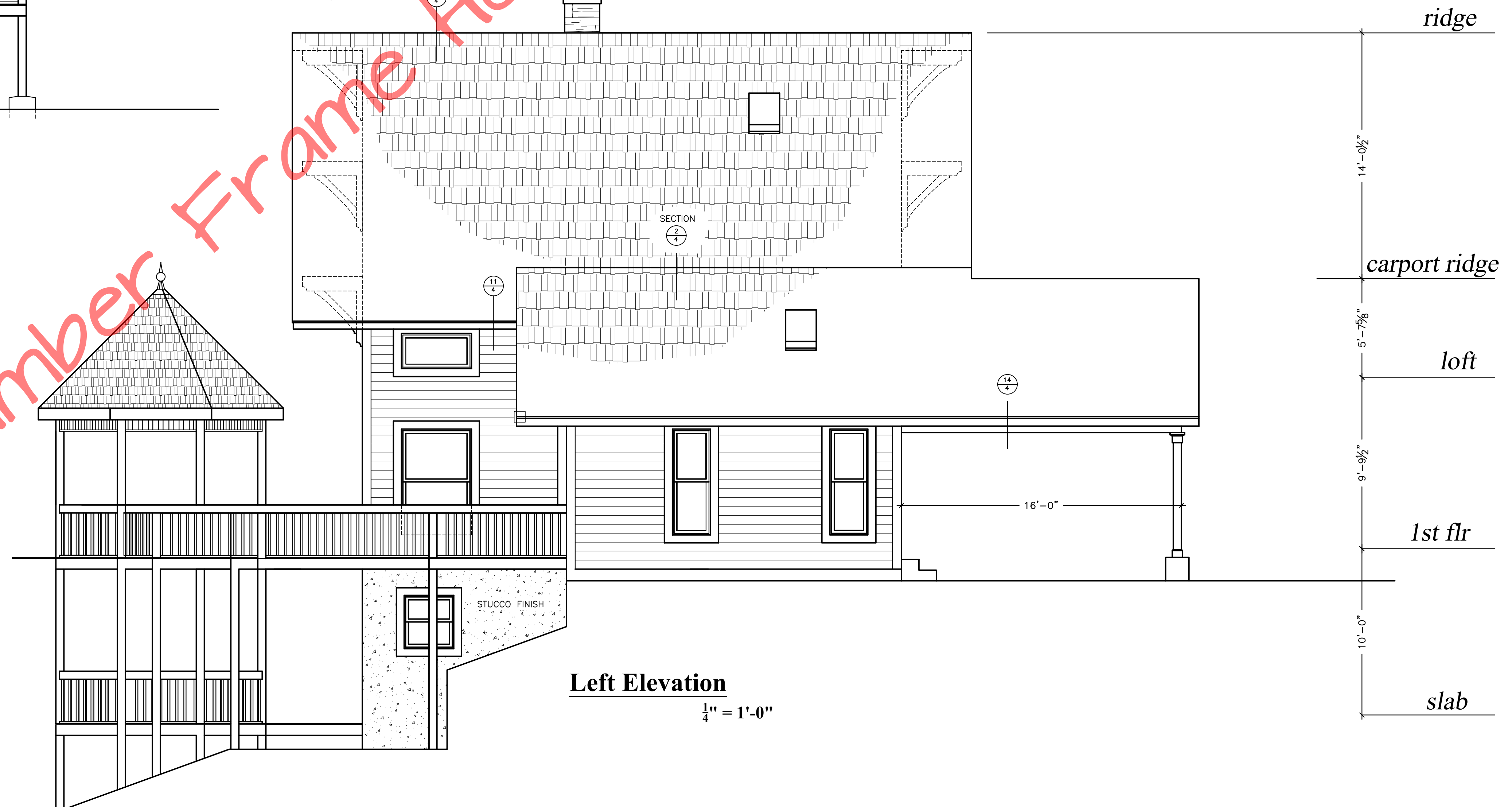

Left Elevation
 $\frac{1}{4}'' = 1'-0''$

Dover	
REAR & LEFT ELEVATION	
FILE NO.	SHEET NUMBER
NOTED	1A
DATE	04/21/2004
SCALE	
DRAWN BY	K.B.L.

 (828) 524-8662
 timberframemag.com
 37 PHILLIPS STREET
 FRANKLIN, NC 28734

Copyright 2004 by Timber Frame Homes, Inc.
 All federal, state, and local codes, ordinance, regulations etc. shall be considered as part of specifications for this building and shall take precedence over anything shown, described, or implied where same are at variance. All dimensions and conditions shall be verified on site by builder.

NO.	DATE	REVISIONS	REMARKS	BY

1A

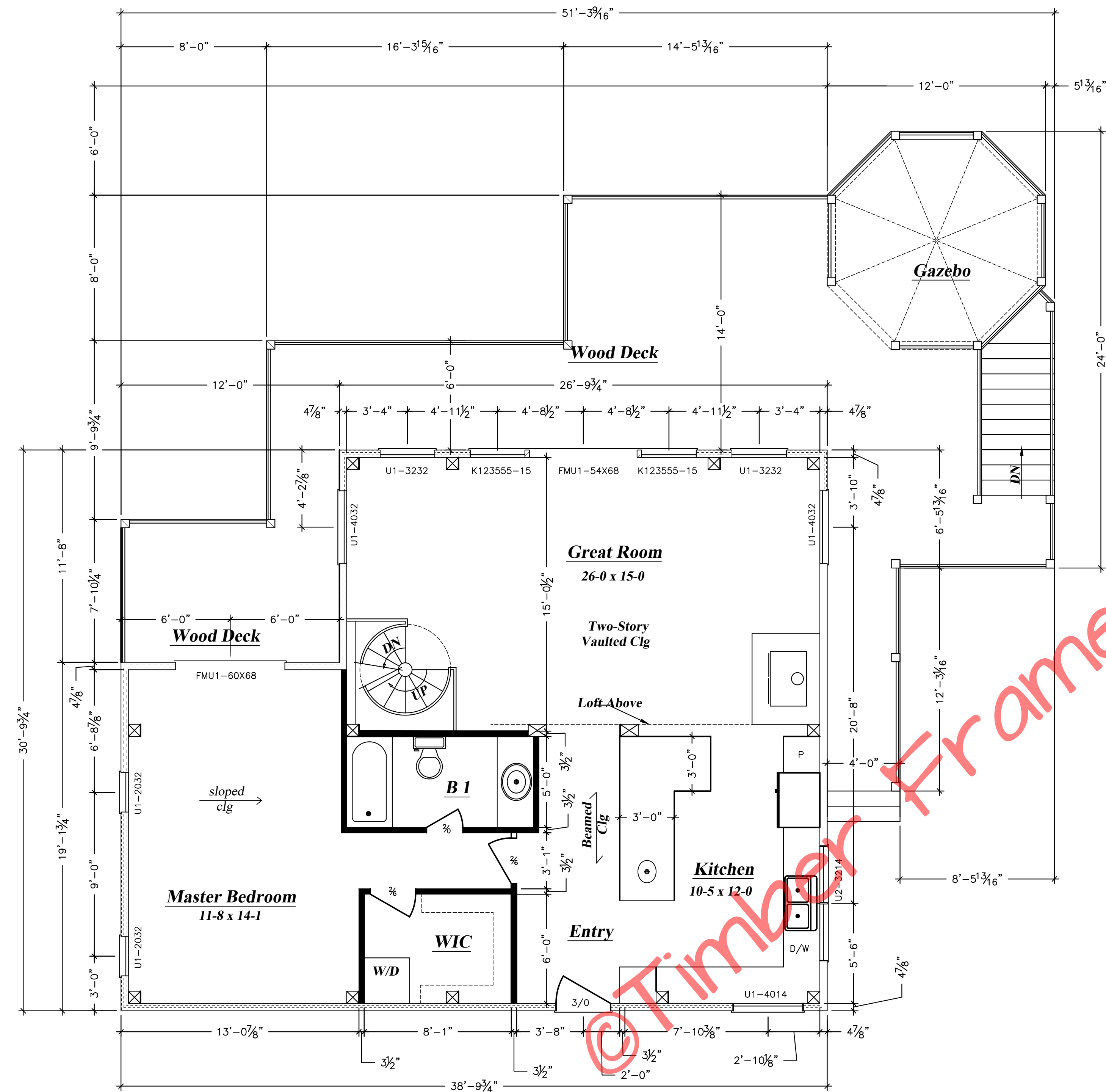

Carport Not Shown

First Floor Plan
 1,006 sq ft Living Area 1/4" = 1' 0"

NOTES:

- Timbers are #2 or better Easter White Pine. Unless shown otherwise & are the actual finished dimension unless shown otherwise.
- Timber sizes are based on the following:
 Floor Loading 40 lbs/sf Living/Common areas.
 30 lbs/sf Bedrooms.
 10 lbs/sf Dead
 Roof Loading 20 lbs/sf Snow
 10 lbs/sf Dead
- All post must rest on solid blocking and perimeter must be anchored to resist uplift.
- Loewen window nomenclature
- Exterior walls 4 3/8" Paragon panels (R-26) by Goshen Timber Frames
- Roof deck is 1x6 T&G decking & 6 3/8" Paragon panels (R-40) by Goshen Timber Frames
- Interior walls are 2x4 stud wall construction unless noted by G.C.

Caradco Window & Door Schedule				
LOCATION	QUANTITY	NUMBER	ROUGH OPENING	TYPE
GREAT ROOM 1ST	1	U1-3232	3'-1 3/8" X 6'-0 1/2"	DOUBLE HUNG
GREAT ROOM 1ST	2	U1-4032	3'-10" X 6'-0 1/2"	DOUBLE HUNG
GREAT ROOM 1ST	1	FMU1-54X68	5'-4" X 6'-0 1/2"	FRENCH DOOR
GREAT ROOM 1ST	2	K12 3555-15	3'-4 1/2" X 6'-0 1/2"	AWNING
MASTER BEDRM 1ST	1	FMU1-60X68	6'-0" X 6'-8"	FRENCH DOOR
MASTER BEDRM 1ST	2	U1-2032	2'-2" X 6'-0 1/2"	DOUBLE HUNG
ENTRY 1ST	1	ENTRY	3'-0" X 6'-8"	ENTRY DOOR
KITCHEN 1ST	1	U1-4014	3'-10 1/8" X 3'-0 1/2"	DOUBLE HUNG
KITCHEN 1ST	1	U2-3414	6'-3 1/2" X 3'-0 1/2"	DOUBLE HUNG
GREAT ROOM 2ND	2	U11-4315	4'-0 1/2" X 1'-8 1/2"	AWNING
GREAT ROOM 2ND	3	"A"	3'-4 1/2" X 6'-0 1/2"	FIXED
GREAT ROOM 2ND	1	"B"	3'-4 1/2" X 5'-0 1/2"	FIXED
GREAT ROOM 2ND	1	"C"	"C"	RAKE
GREAT ROOM 2ND	1	"D"	"D"	RAKE
ENTRY 2ND	1	U2-3220	6'-3 1/2" X 4'-0 1/2"	DOUBLE HUNG
ENTRY 2ND	1	"G"	"G"	RAKE
ENTRY 2ND	1	"F"	"F"	RAKE
MASTER BEDRM 2ND	1	"E"	"E"	RAKE
STORAGE BSMT	1	MEU1-30X68	3'-0 1/2" X 6'-8"	DOOR
OFFICE BSMT	1	MEJ30-30X68-30	9'-0 1/2" X 6'-0"	FRENCH DOOR
OFFICE BSMT	1	U1-2814	2'-10" X 3'-0 1/2"	DOUBLE HUNG
STORAGE BSMT	1	U1-2814	2'-10" X 3'-0 1/2"	DOUBLE HUNG
ROOF	2	VELUX EXC101	21 1/2" X 34"	SKYLIGHT
ROOF	1	VELUX EXC104	21 1/2" X 41"	SKYLIGHT



Copyright 2004 by Timber Frame Homes, Inc.
 All federal, state, and local codes, ordinance, regulations etc. shall be considered as part of specifications for this building and shall take precedence over anything shown, described, or implied where same are at variance. All dimensions and conditions shall be verified on site by builder.

NO.	DATE	REVISIONS	REMARKS	BY

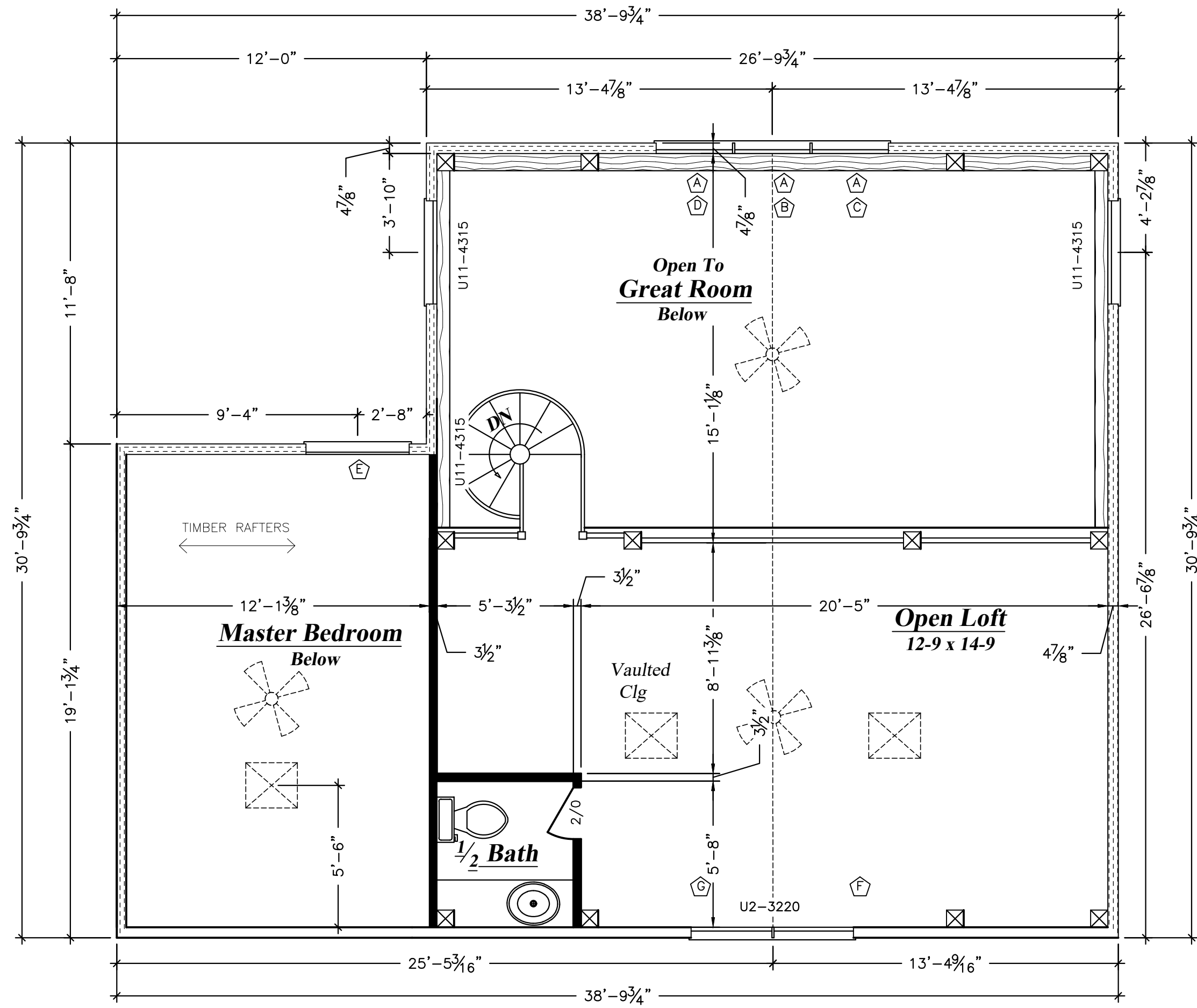

Second Floor Plan
423 s.f. Living Area 1/8" = 1'-0"

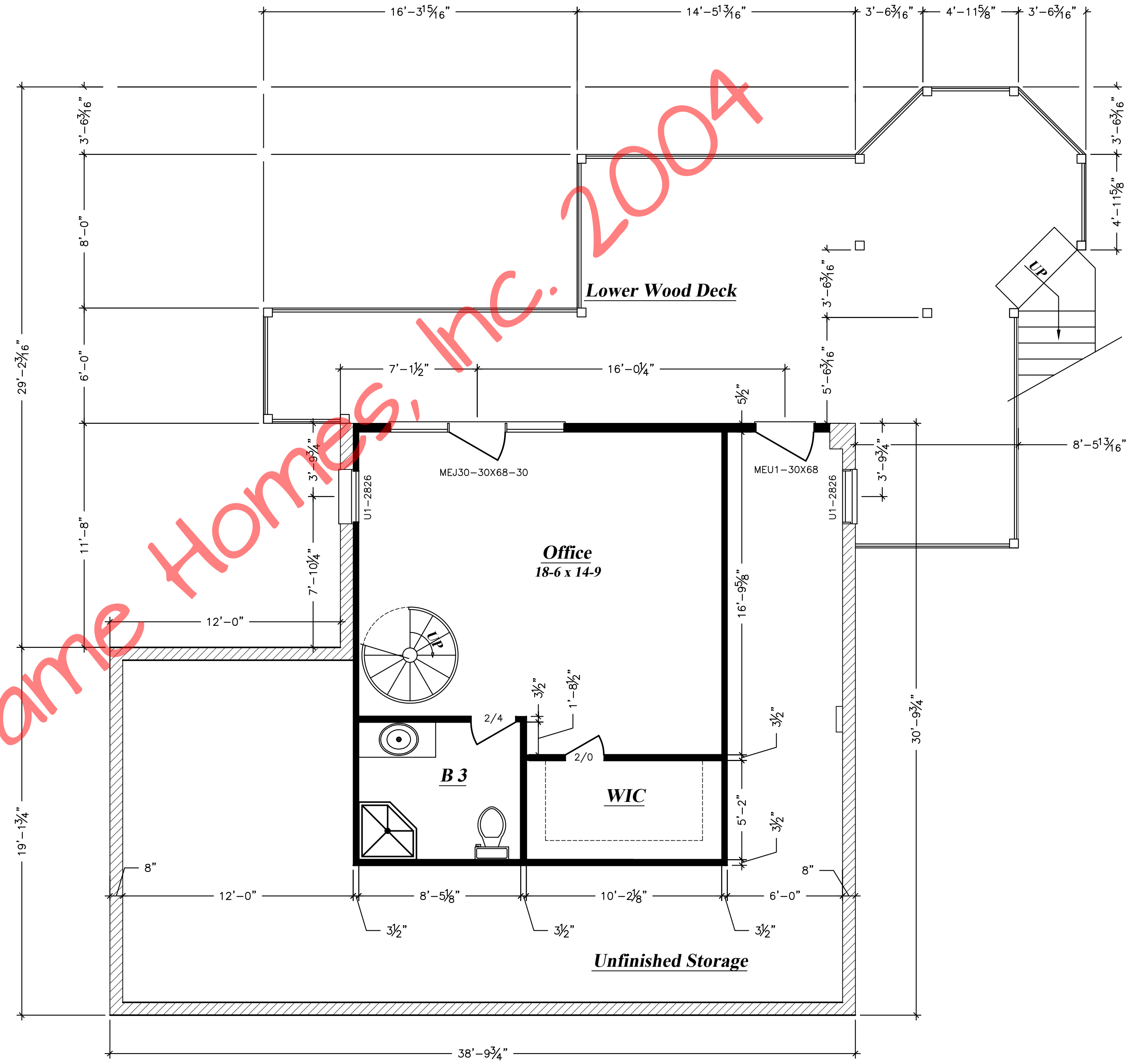

Lower Level Floor Plan
418 s.f. Living Area 1/8" = 1'-0"

©Timber Frame Homes, Inc. 2004

Dover

2ND & LOWER LEVEL PLAN

SCALE: NOTED
DATE: 04/21/2004



Copyright 2004 by Timber Frame Homes, Inc.
All federal, state, and local codes, ordinance, regulations etc. shall be considered as part of specifications for this building and shall take precedence over anything shown, described, or implied where same are at variance. All dimensions and conditions shall be verified on site by builder.

NO.	DATE	REVISIONS	REMARKS	BY

2A