

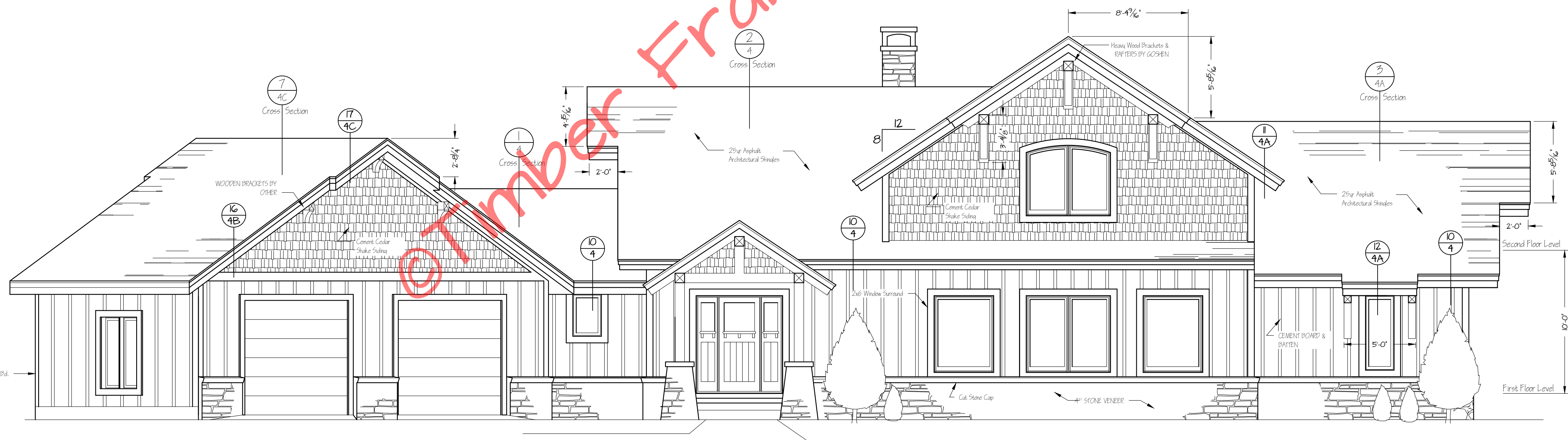

Rear Elevation

1/4" = 1'-0"



Front Elevation

1/4" = 1'-0"

Davenport

Elevations

FILE NO. NOTED
DRAWN BY BLJ
DATE 1-30-14

SCALE
(800) 524-9562
timber-framehomes.com

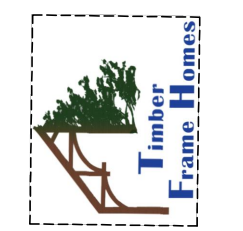

37 PHILLIPS STREET
FRANKLIN, NH 03054

Copyright 2013 by Timber Frame Homes, Inc.
All federal, state, and local codes, ordinance, regulations etc. shall be considered as part of specifications for this building and shall take precedence over anything shown, described or implied where same are of variance. All dimensions and conditions shall be verified on site by builder.

NO.	DATE	REVISIONS	REMARKS	BY
1				
2				

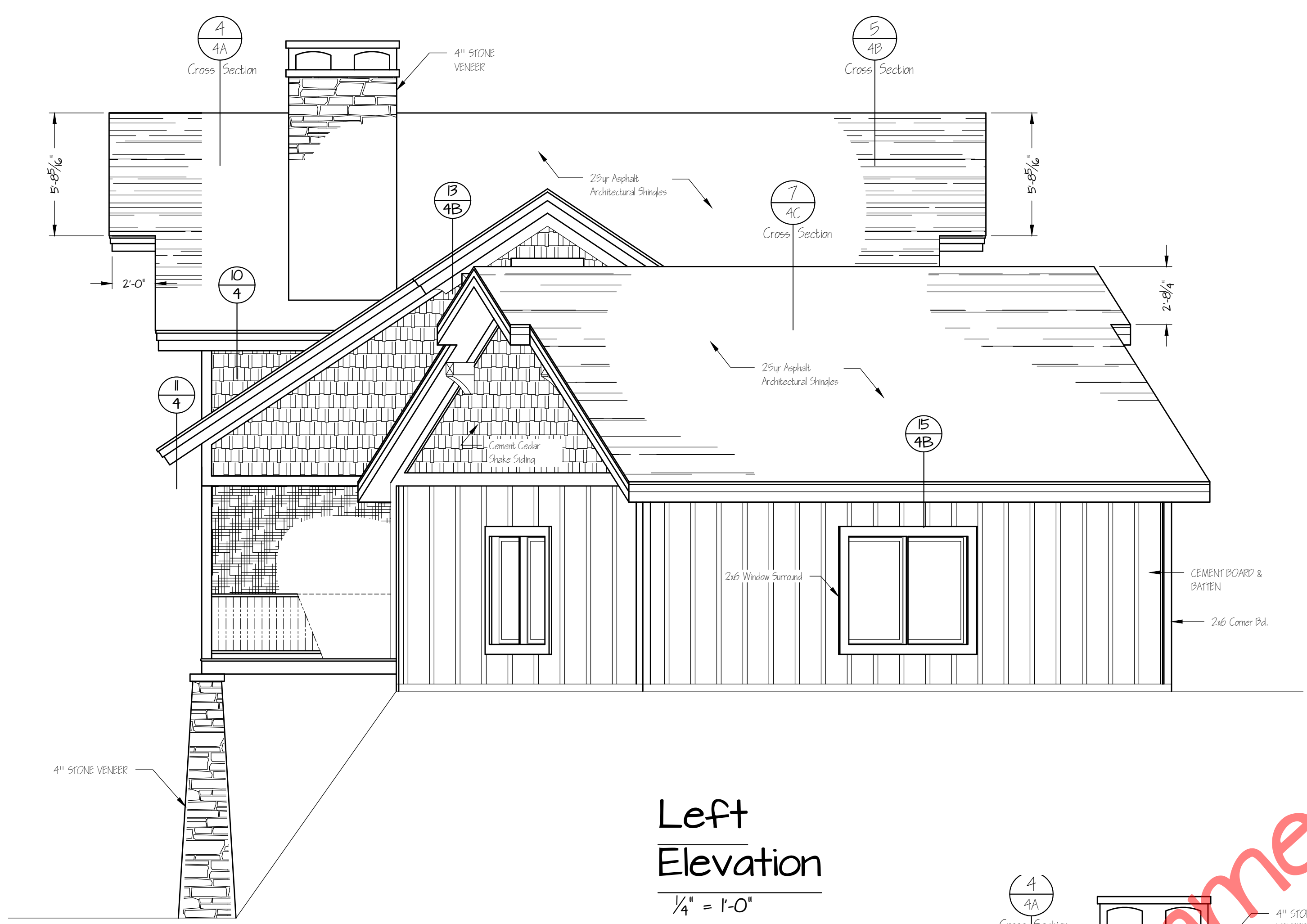

Left Elevation
 $\frac{1}{4}'' = 1'-0''$

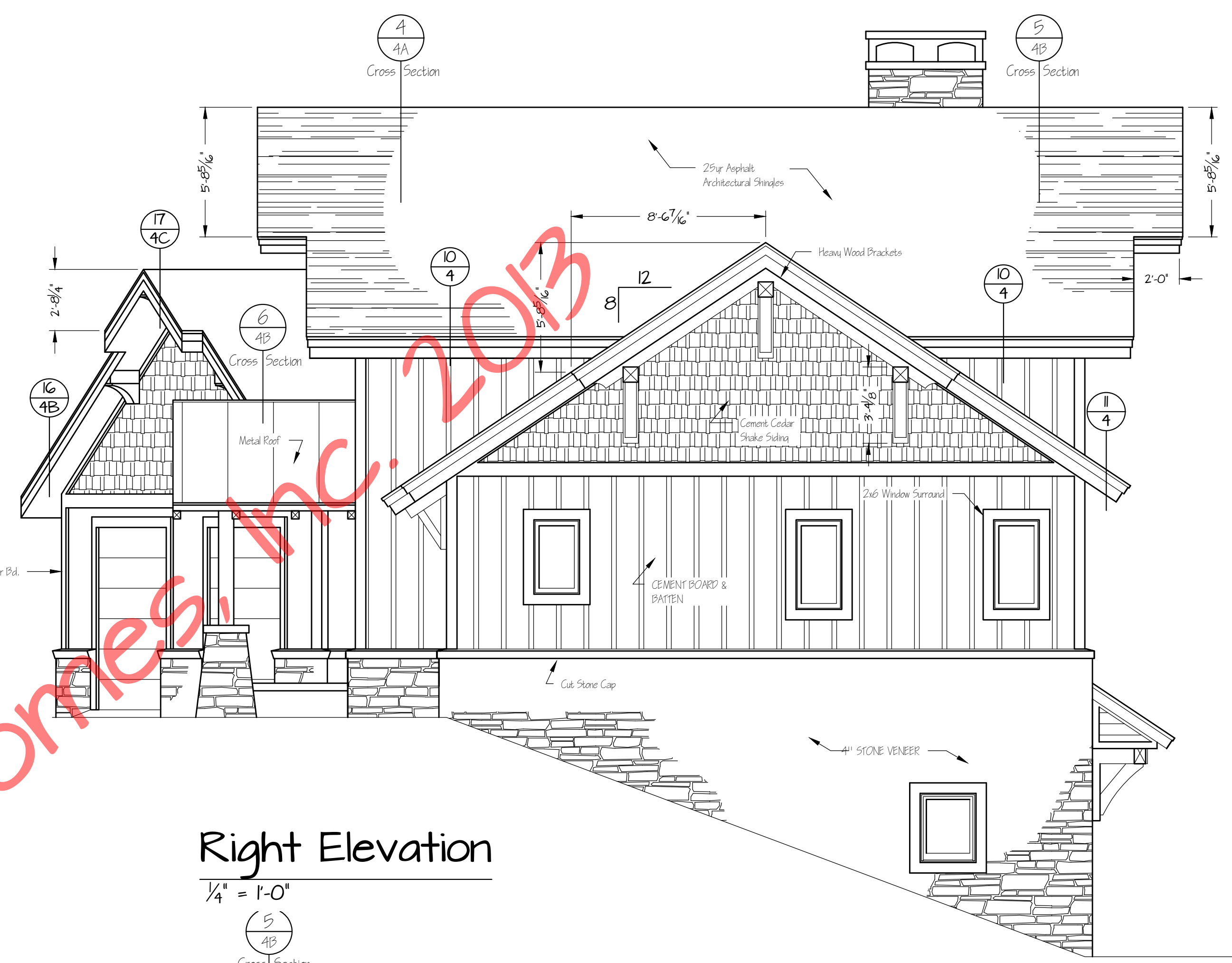

Right Elevation
 $\frac{1}{4}'' = 1'-0''$

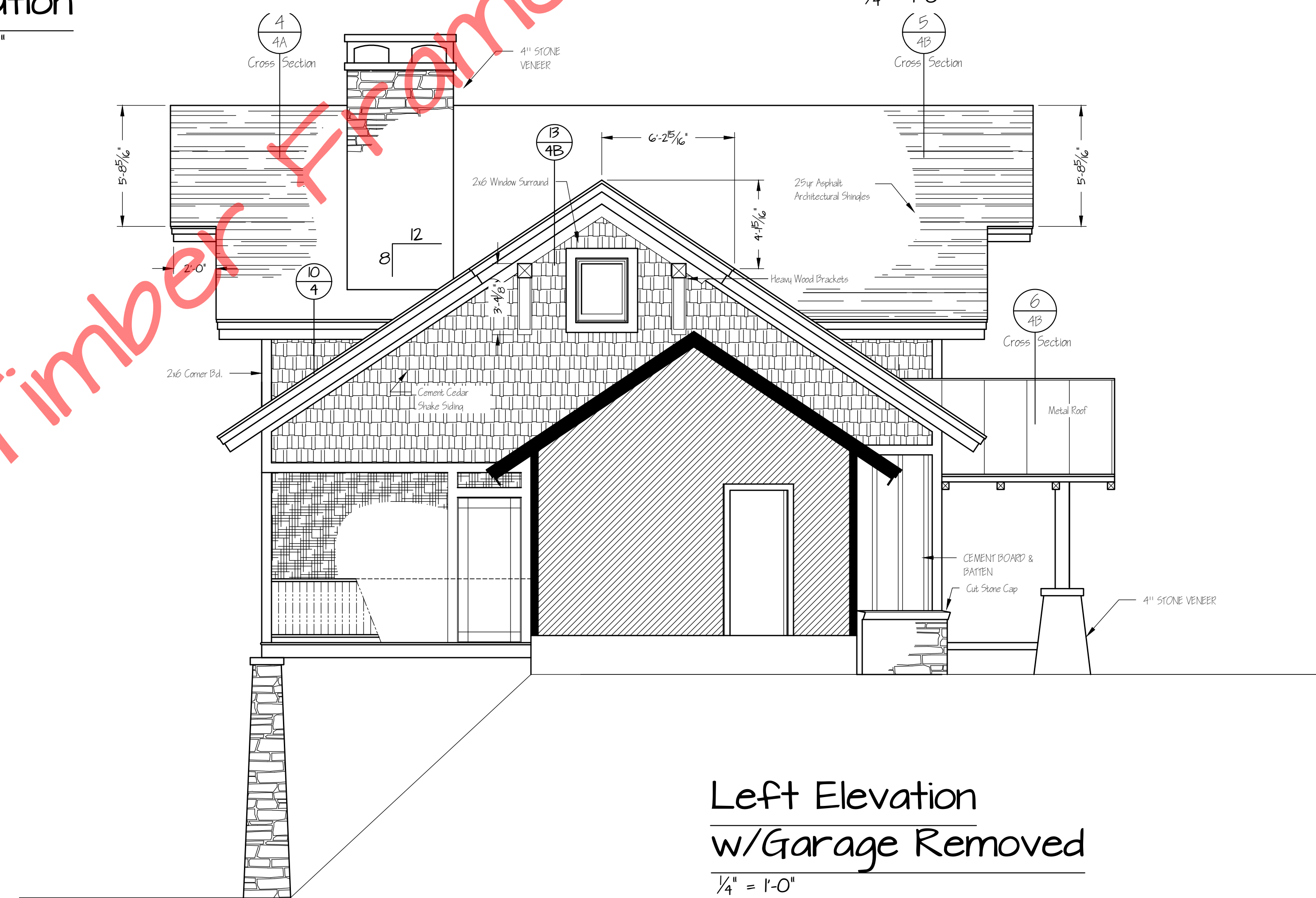

Left Elevation
 w/Garage Removed
 $\frac{1}{4}'' = 1'-0''$

©Timber Frame Homes, Inc. 2013

Davenport

Elevations

FILE NO. NOTED
 DRAWN BY: BLJ
 DATE: 1-30-14
 SHEET NUMBER: 1A

SCALE: (62)2824-0562
 timber-framehomes.com

37 PHILLIPS STREET
 FRANKLIN, NH 03041

Copyright 2013 by Timber Frame Homes, Inc. All federal, state, and local codes, ordinance, regulations etc. shall be considered as part of specifications for this building and shall take precedence over anything shown, described or implied where same are of variance. All dimensions and conditions shall be verified on site by builder.

NO.	DATE	REVISIONS	REMARKS

BY: _____

Davenport 1A

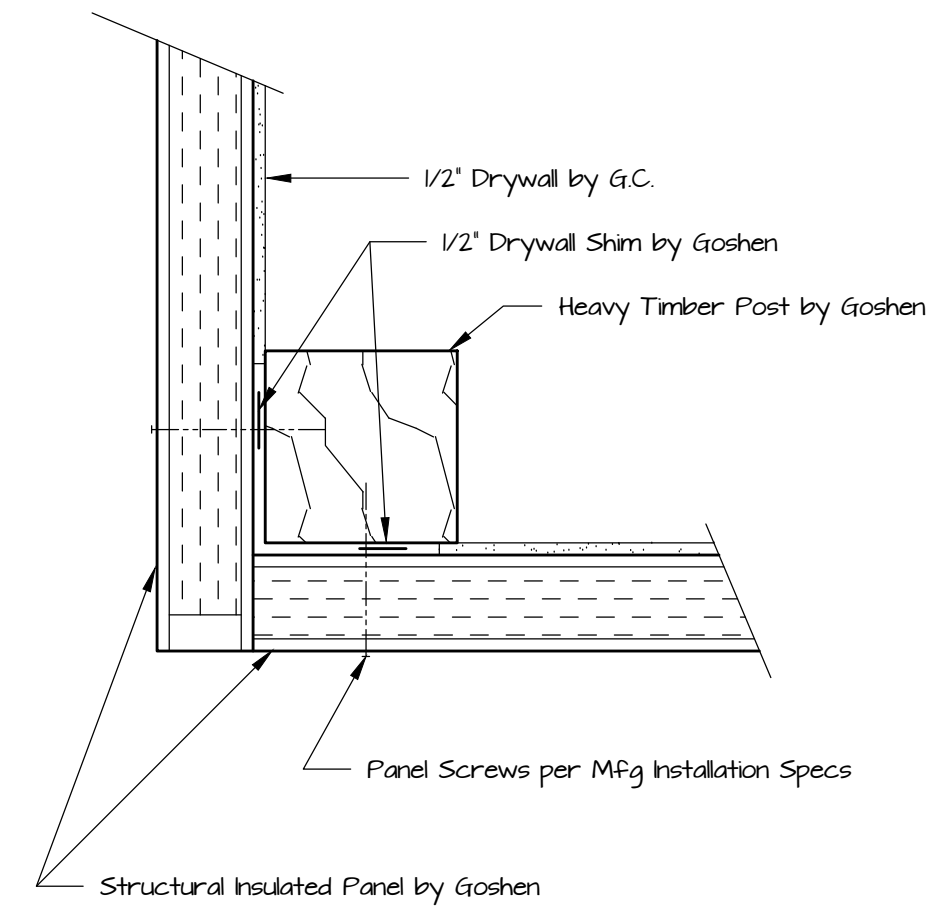

Typical Corner Detail

1 1/2" = 1'-0"

- Notes:**
1. 'Anderson' Window Nomenclature
 2. Exterior Walls are 4" 'Structural Insulated Panels' (R-26)
 3. The Timber Frame is #2 Eastern White Pine Pine or Better, Cut , and Fit
 4. All Interior Trim and Base Molding to be 1x4 Pine

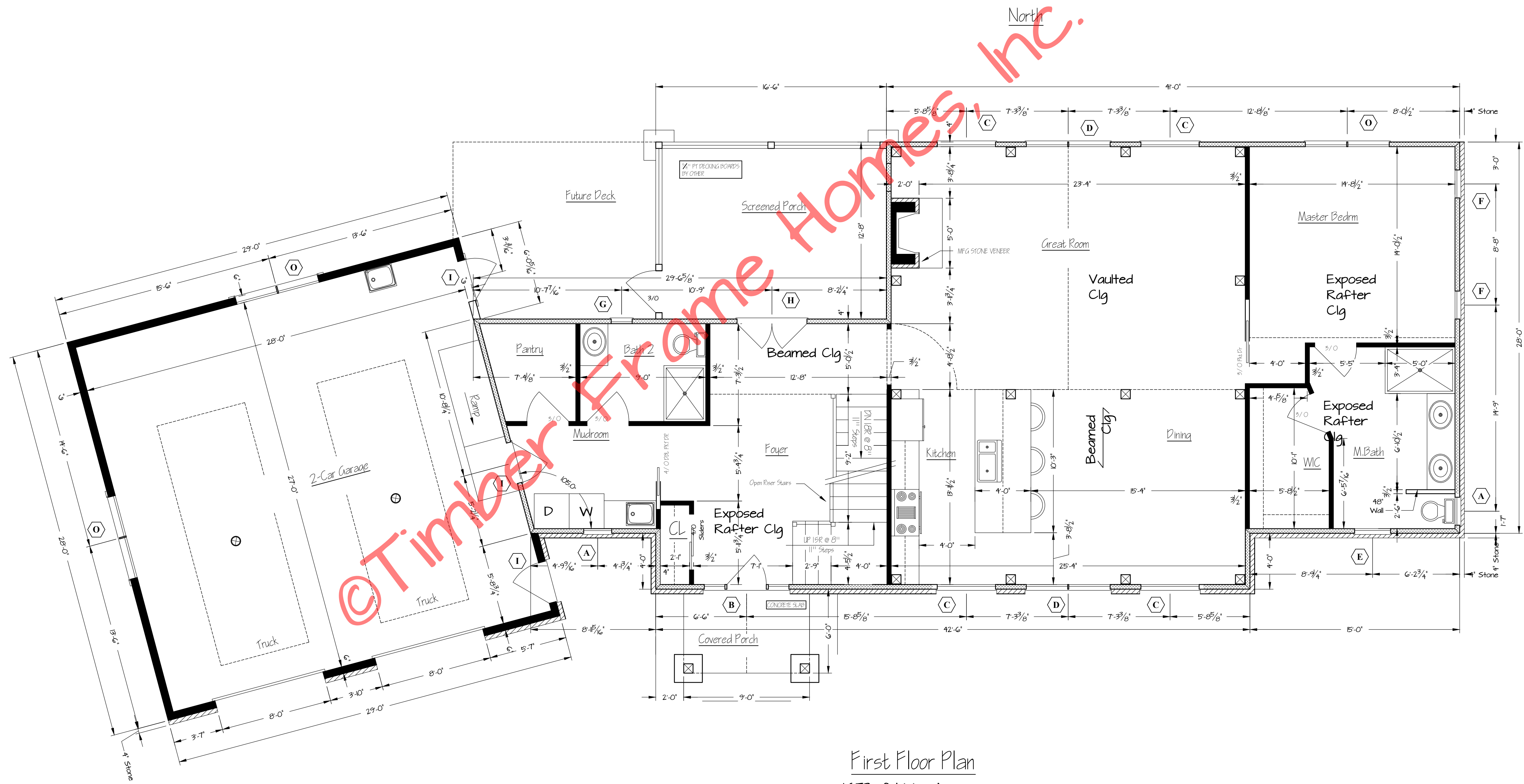

First Floor Plan
 1673 sf Living Area
 1/4" = 1'-0"

© Timber Frame Homes, Inc. 2013

Copyright 2013 by Timber Frame Homes, Inc.
 All federal, state, and local codes, ordinance, regulations etc. shall be considered as part of specifications for this building and shall take precedence over anything shown, described or implied where same are in variance. All dimensions and conditions shall be verified on site by builder.

NO.	DATE	REVISIONS	REMARKS	BY

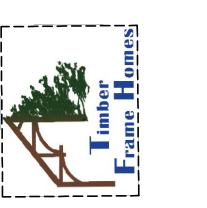

37 PHILLIPS STREET
 FRANKLIN, NH 03054

(603) 524-9662
 timberframehomes.com

Window #	Rough Opening	Qty	Location
A	C13	24 5/8" x 36 1/2"	2 MR, MB
B	ENTRANCE DOOR	69 1/2" x 83 1/2"	1 FR
C	CXW155	36 1/2" x 65 3/4"	6 DR, KN, GR
D	ASWG054	72 1/2" x 65 7/16"	2 DR, GR
E	C15	24 5/8" x 60 3/8"	1 MB
F	C14	24 5/8" x 48 1/2"	2 MBM
G	C13	24 5/8" x 36 1/2"	1 MM
H	FWHD50G11	60" x 83"	1 FR
I	METAL EXTERIOR DOOR	38" x 83"	3 GG, MM
J	SPECIAL	72 3/8" x 60 3/8"	1 LT
K	SPECIAL	SEE BELOW	1 GR
M	FWGD60G11 SR	72" x 83"	1 BT
N	CX13	32" x 36 1/2"	2 BY, BM2
O	CXW155-2	72 1/2" x 65 3/8"	5 MBM, BM2, FR, GG

* 'Anderson' Wdo Nomenclature unless Otherwise Specified *

Notes:

- 'Anderson' Window Nomenclature
- Exterior Walls are 4" 'Structural Insulated Panels' (R-26)
- Roof Consists of 6 1/2" 'Structural Insulated Panels' (R-40)

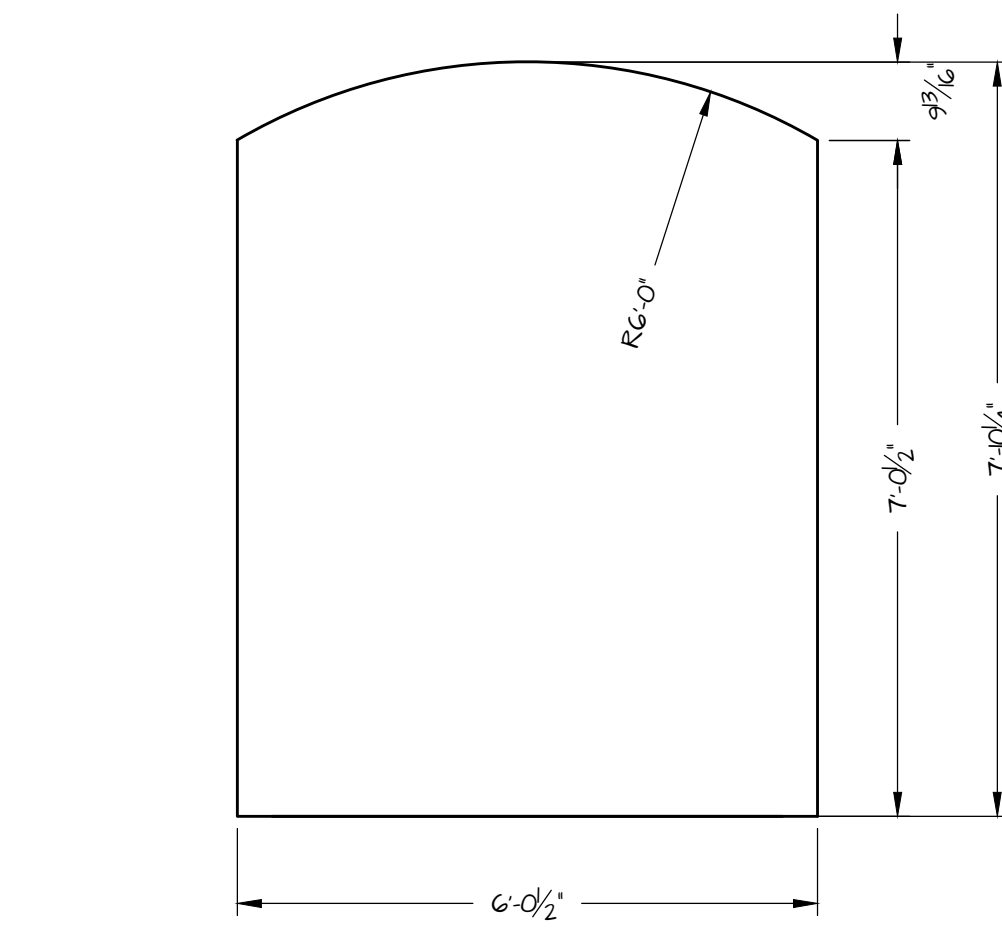

K ROUGH OPENING
1/2" = 1'-0"

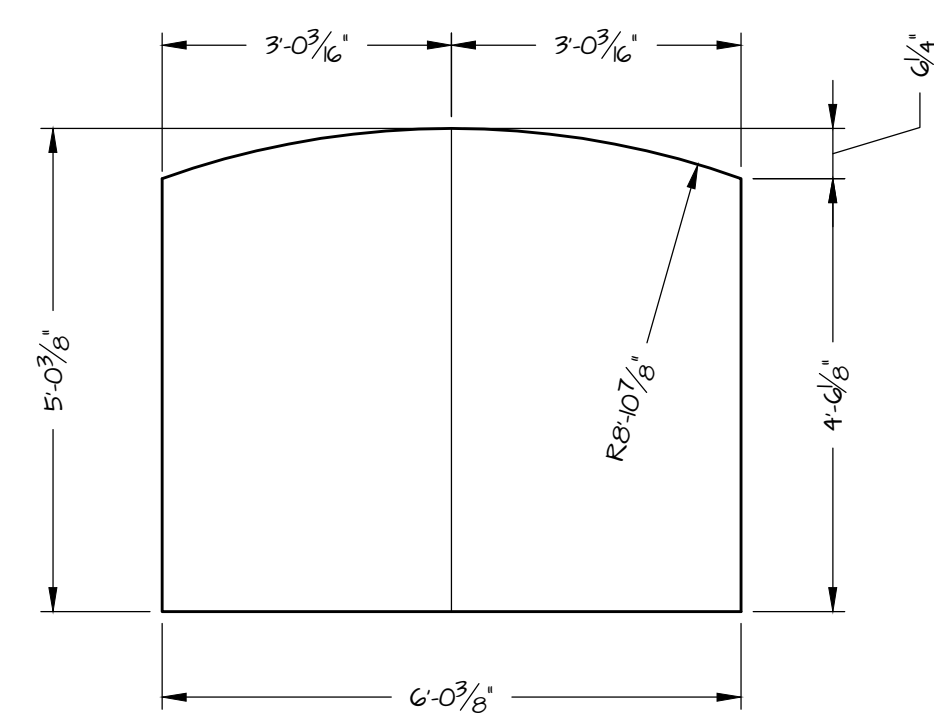

J ROUGH OPENING
1/2" = 1'-0"

© Timber Frame Homes, Inc. 2013

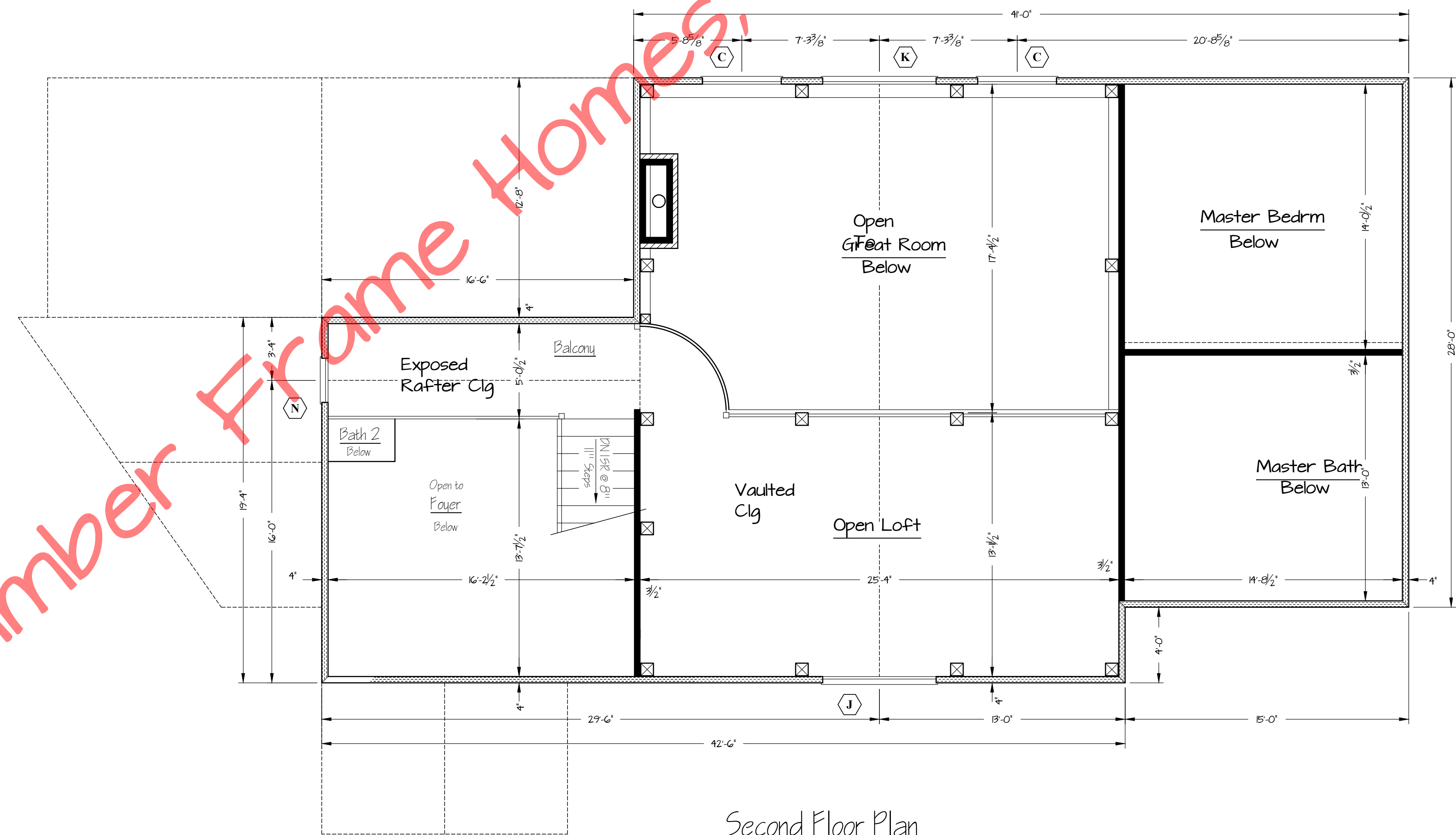

Second Floor Plan
448 sf Living Area 1/4" = 1'-0"

Davenport

Second Floor Plan

FILE NO. NOTED
DRAWN BY: BLJ
DATE: 1-30-14
SHEET NUMBER: 2A

(820) 524-9662
timber-framehomes.com

37 PHILLIPS STREET
FRANKLIN, NH 03055

Copyright 2013 by Timber Frame Homes, Inc.
All federal, state, and local codes, ordinance, regulations etc. shall be considered as part of specifications for this building and shall take precedence over anything shown, described or implied where same are of variance. All dimensions and conditions shall be verified on site by builder.

NO.	DATE	REVISIONS	REMARKS	BY

© Timber Frame Homes, Inc. 2013

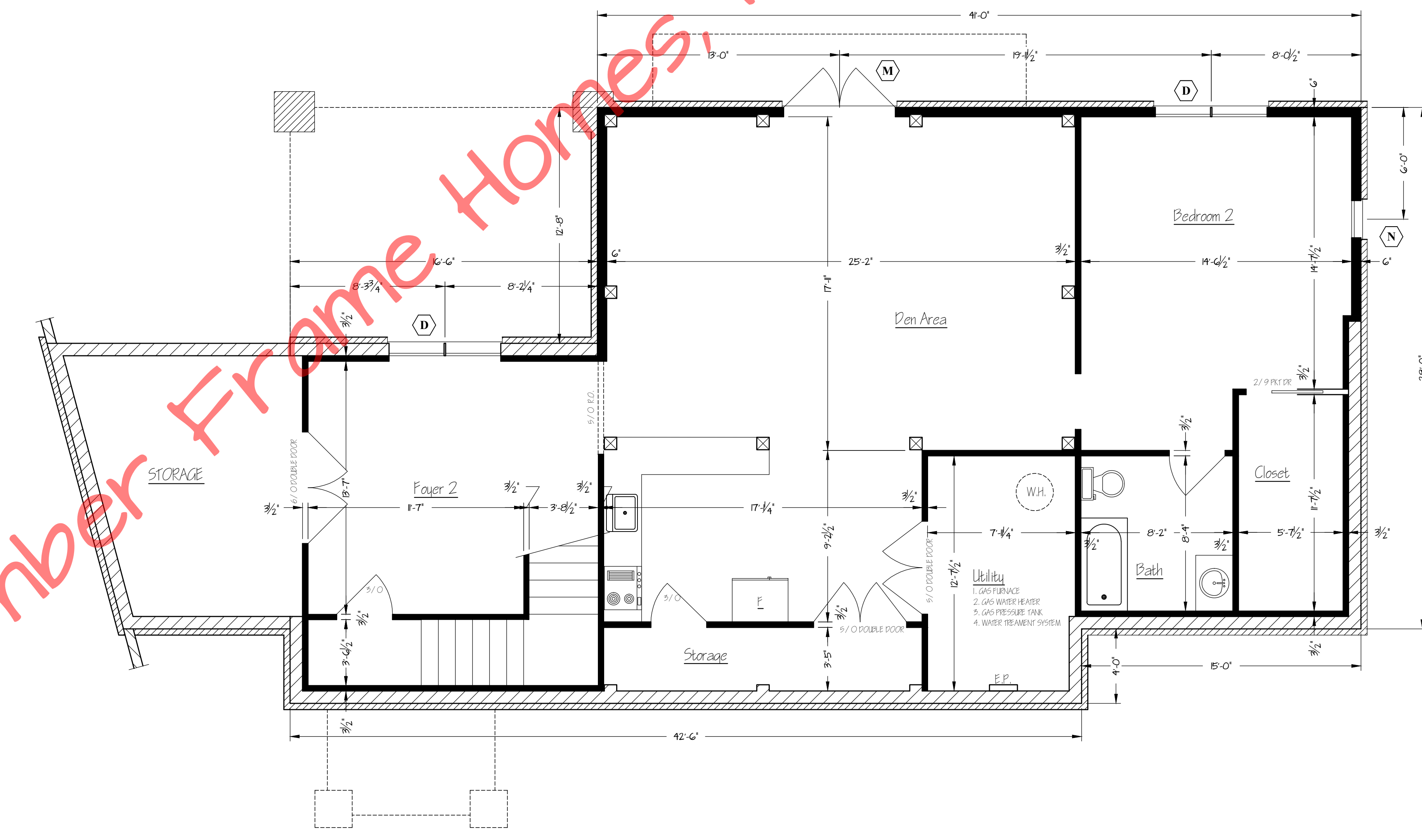

Lower Level Plan
 1,373 sf Living Area
 1/4" = 1'-0"

Davenport	
FILE NO.	Lower Level Plan
SCALE	NOTED
DATE	1-30-14
DRAWN BY	BLJ
SHEET NUMBER	2B

(92)824-9662
 timberframehomes.com

37 PHILLIPS STREET
 FRANKLIN, NH 03054

Copyright 2013 by Timber Frame Homes, Inc.
 All federal, state, and local codes, ordinance, regulations etc. shall be considered as part of specifications for this building and shall take precedence over anything shown, described or implied where same are of variance. All dimensions and conditions shall be verified on site by builder.

NO.	DATE	REVISIONS	REMARKS	BY
				BLJ