

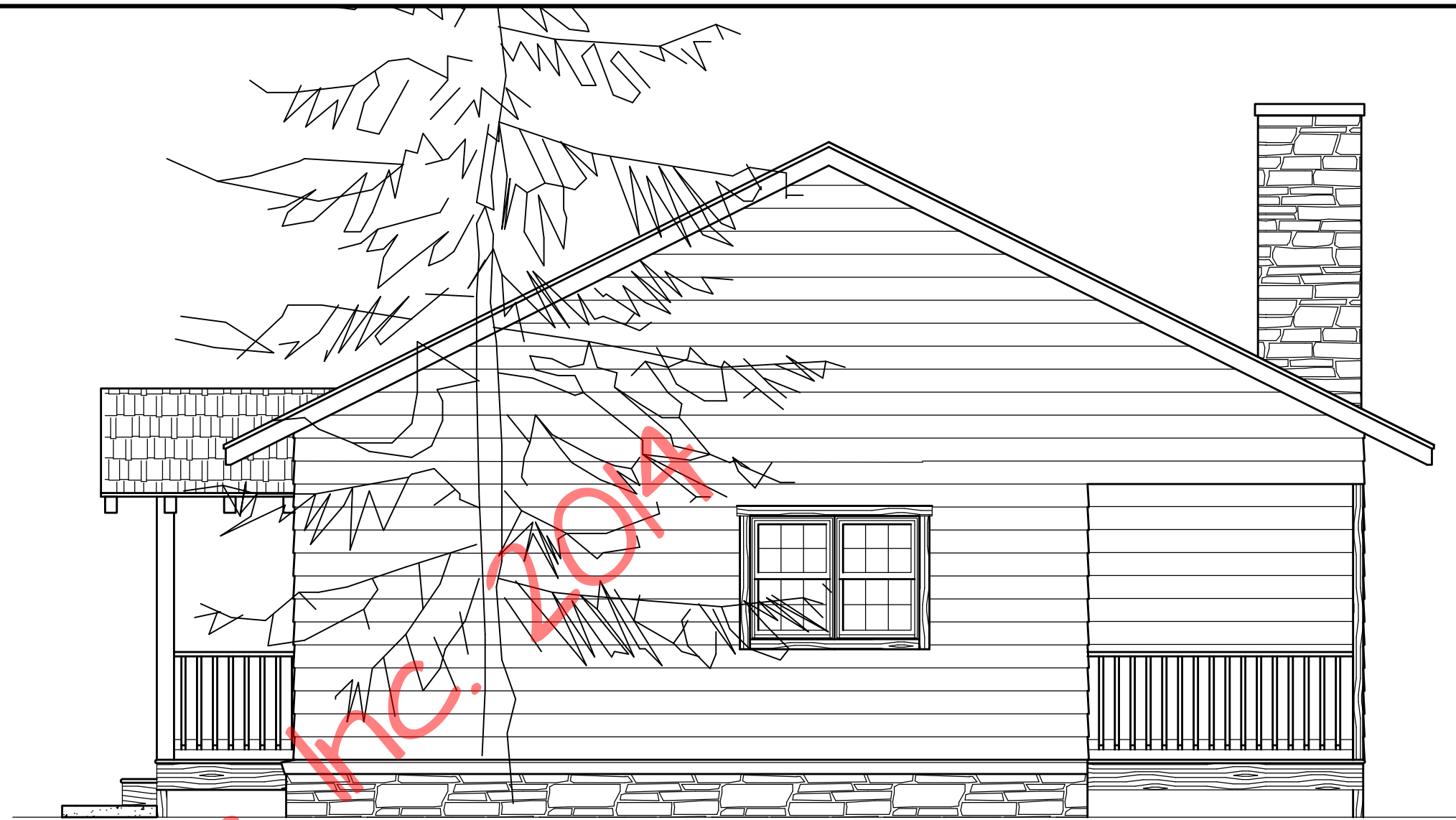

Rear Elevation



Right Elevation



Left Elevation



Front Elevation

Colebrook

Colebrook

© Timber Frame Homes, Inc. 2014

REVISIONS			
NO.	DATE	REMARKS	BY

Copyright 2014 by Timber Frame Homes, Inc.  
 All federal, state, and local codes, ordinance, regulations etc. shall be considered as part of specifications for this building and shall take precedence over anything shown, described, or implied where same are at variance. All dimensions and conditions shall be verified on site by builder.



<b>Colebrook Elevations</b>			
SCALE:	NOTED	FILE NO.:	
DATE:	4-21-14	DRAWN BY:	BLJ
		SHEET NUMBER:	1

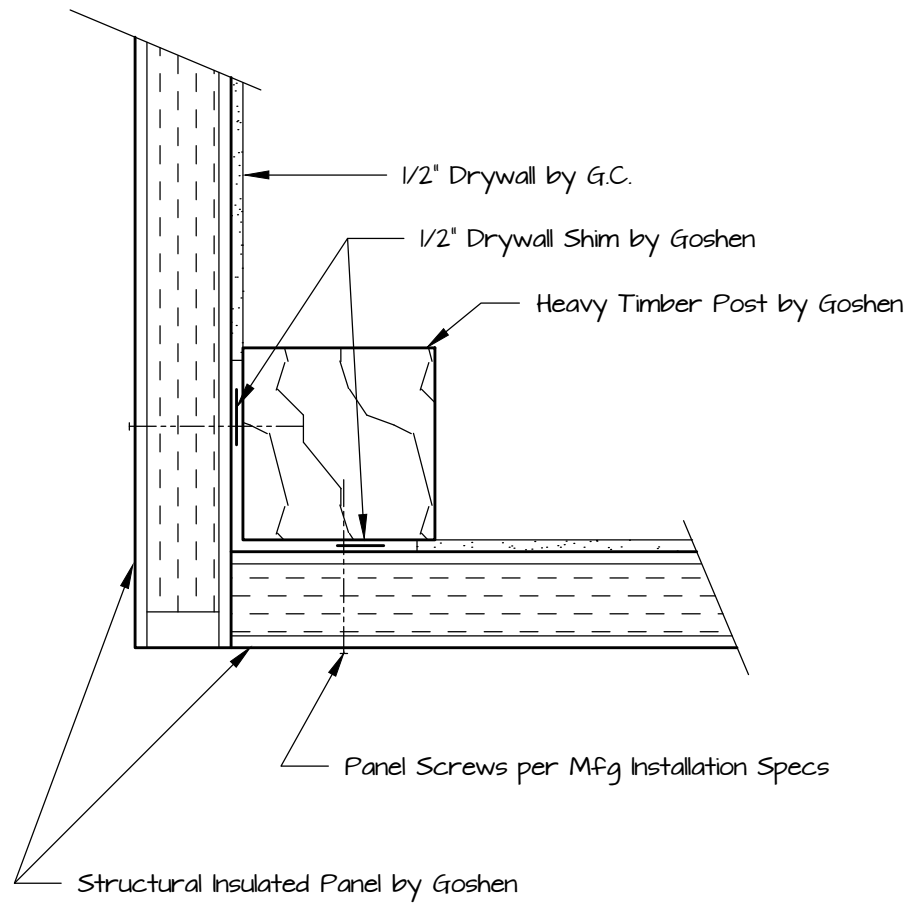

**Typical Corner Detail**

1 1/2" = 1'-0"

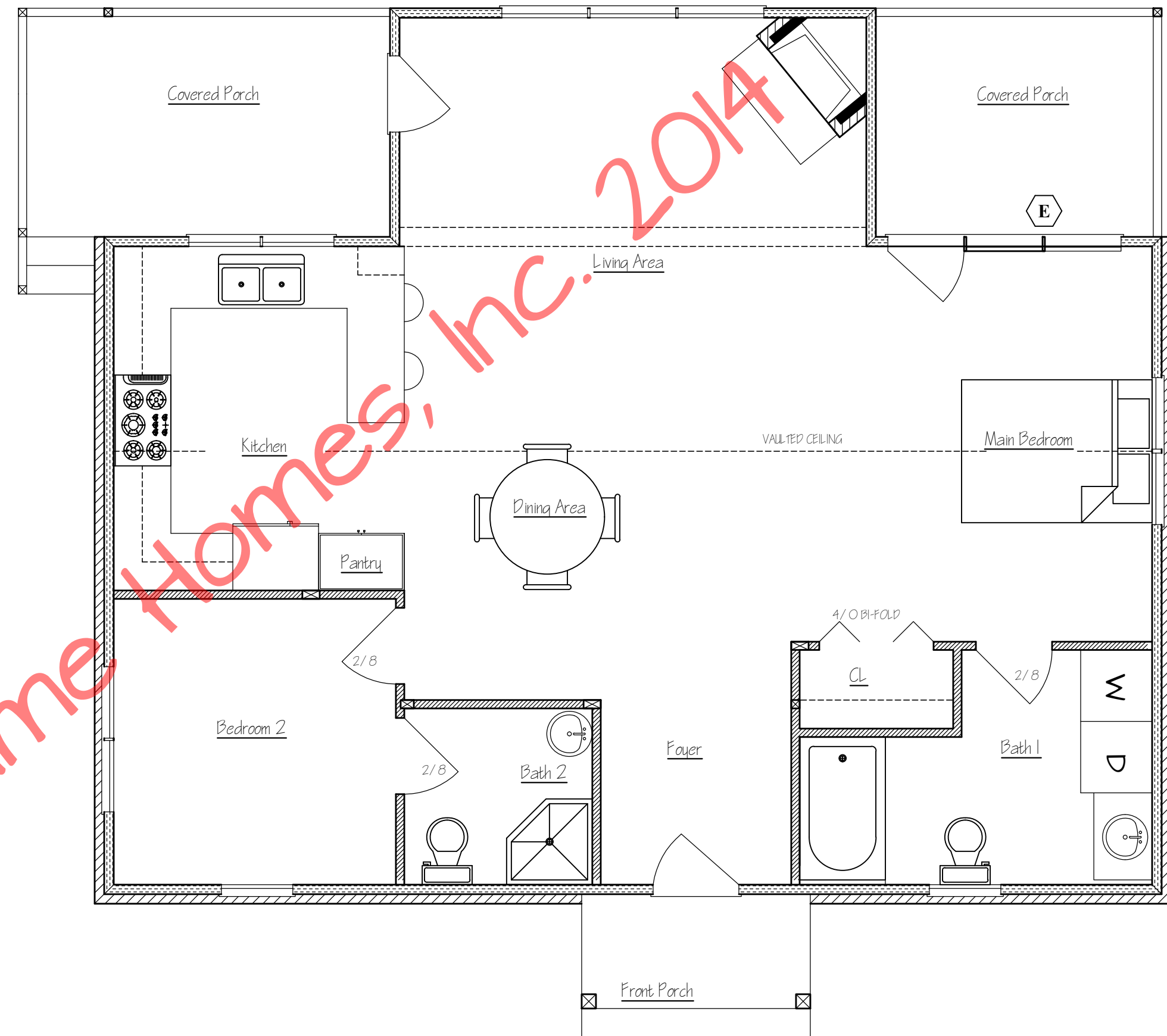

**Window Schedule**

Window #	Rough Opening	Qty.	Location
A	ECD 2960 30 1/8" x 60 3/4"	1	BR2
B	3/0 X 6/10 ENT. DR. T.B.D.	1	ENTRY
C	ECD 2944 30 1/8" x 44 3/4"	1	BI
D	ECD 2940 - 2 59 1/2" x 40 3/4"	3	BR1, KN, BR2
E	SCHD 83611 99 3/4" x 83"	1	BR1
F	ECD 3364 - 3 1" MIN 71 7/8" x 76 3/8"	1	LA
G	2/8 X 6/10 EXT. DR. T.B.D.	1	LA

\* JELD-WEN Wdo Nomenclature unless Otherwise Specified \*

© Timber Frame Homes, Inc. 2014

Colebrook

Colebrook

**REVISIONS**

NO.	DATE	REMARKS	BY

Copyright 2014 by Timber Frame Homes, Inc.

All federal, state, and local codes, ordinance, regulations etc. shall be considered as part of specifications for this building and shall take precedence over anything shown, described, or implied where same are at variance. All dimensions and conditions shall be verified on site by builder.



**Colebrook**

**Floor Plan**

SCALE: NOTED	FILE NO.
DATE: 4-21-14	DRAWN BY: BLJ
	SHEET NUMBER: 2