



Timber Frame Homes Inc.

Brentwood

**Main Level 1913
Upper Level 319
Lower Level 1535**

Total 3767

**Garage 603
Covered Porches 490
Open Decks 526**

**Number of Stories 1.5
Foundation Daylight Basement**

**Construction Type Timber Frame
Enclosure Structural Insulated Panels (SIPs)**

Style Craftsman, Mountain

**Bedrooms 3
Baths 4.5**

House Dimensions

**Width 66'
Depth 34'6"
Maximum Ridge Height 26'**

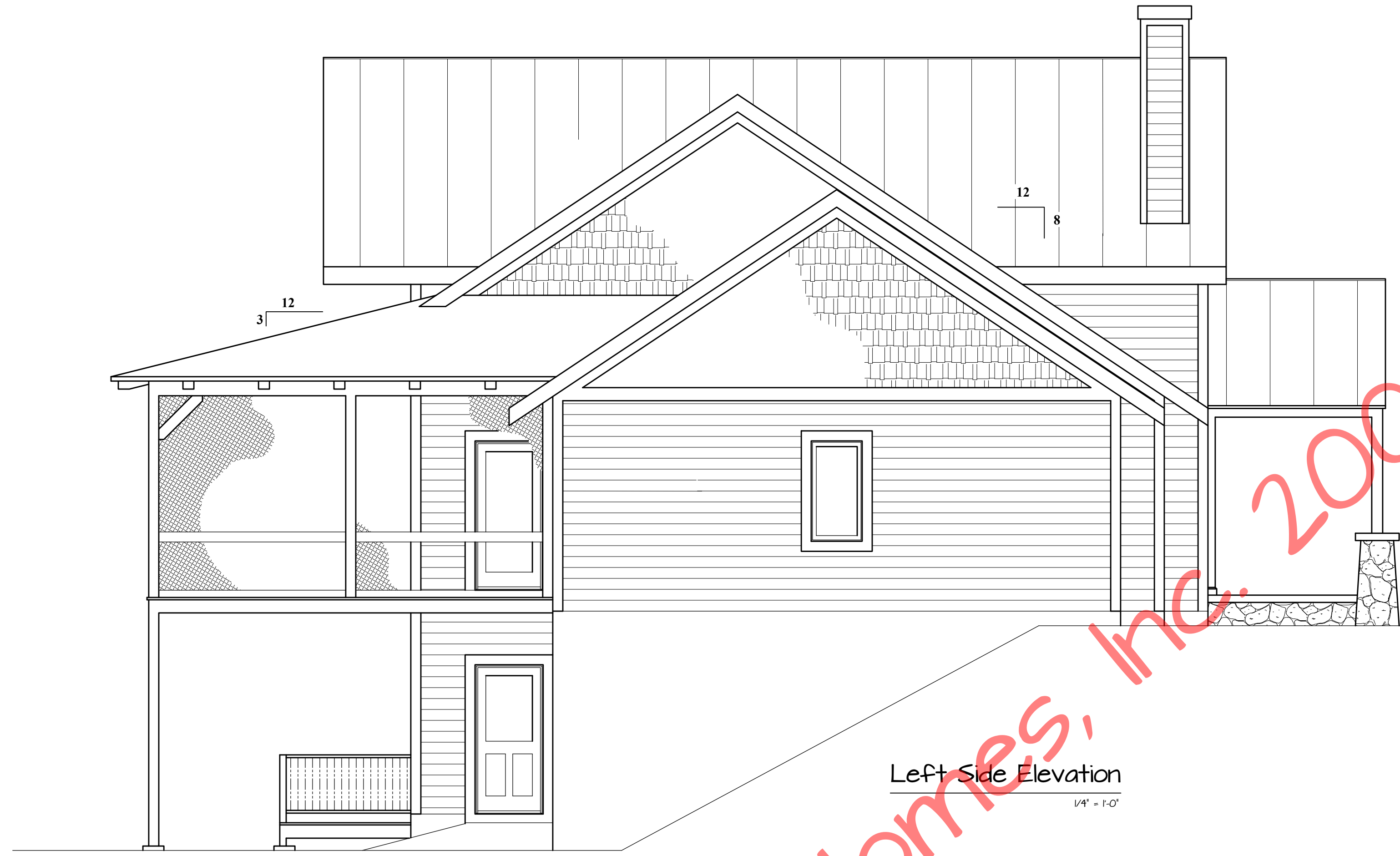

Left Side Elevation
1/4" = 1'-0"



Front Elevation

Brentwood Elevations	
FILE NO.	0613
SCALE	Noted
DATE	8-24-06
DRAWN BY	MAW
SHEET NUMBER	1



Copyright 2006 by Timber Frame Homes, Inc.
All federal, state, and local codes, ordinance, regulations etc. shall be considered as part of specifications for this building and shall take precedence over anything shown, described or implied where same are of variance. All dimensions and conditions shall be verified on site by builder.

REVISIONS		BY
NO.	DATE	REMARKS
1	10-4-06	Final



Rear Elevation

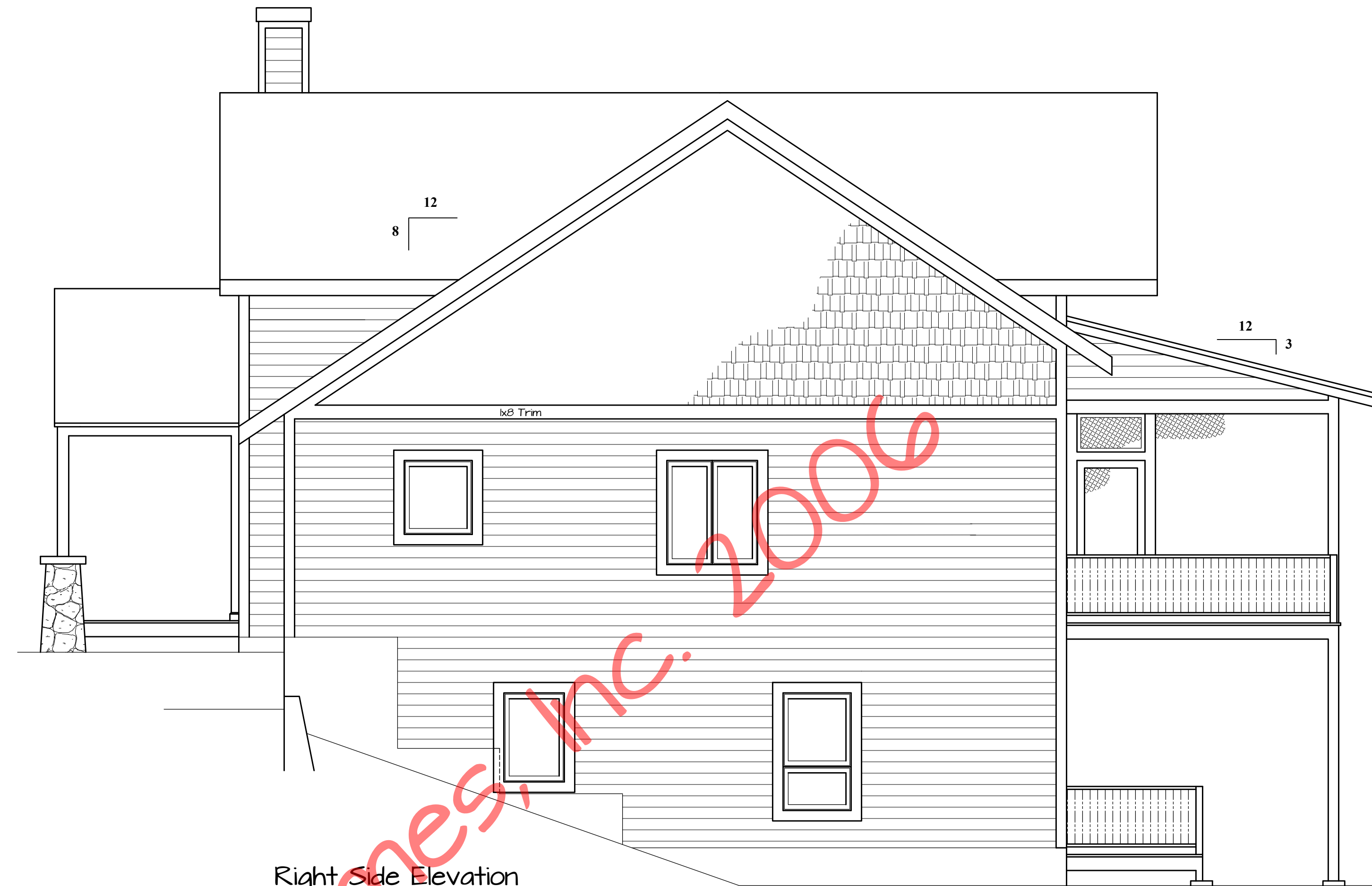

Right Side Elevation

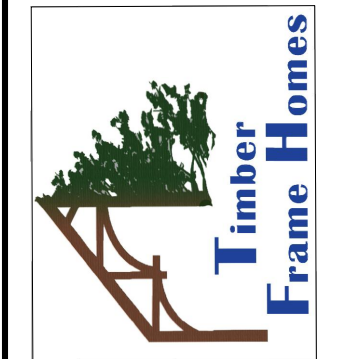

Copyright 2006 by Timber Frame Homes, Inc.
 All federal, state, and local codes, ordinance, regulations etc. shall be considered as part of specifications for this building and shall take precedence over anything shown, described or implied where same are of variance. All dimensions and conditions shall be verified on site by builder.

REVISIONS		BY
NO.	DATE	REMARKS
1	10-1-06	Final

Brentwood Elevations
 Noted
 8-21-06
 FILE NO.
 DRAWN BY
 MAW
 SHEET NUMBER
 0613
 1A

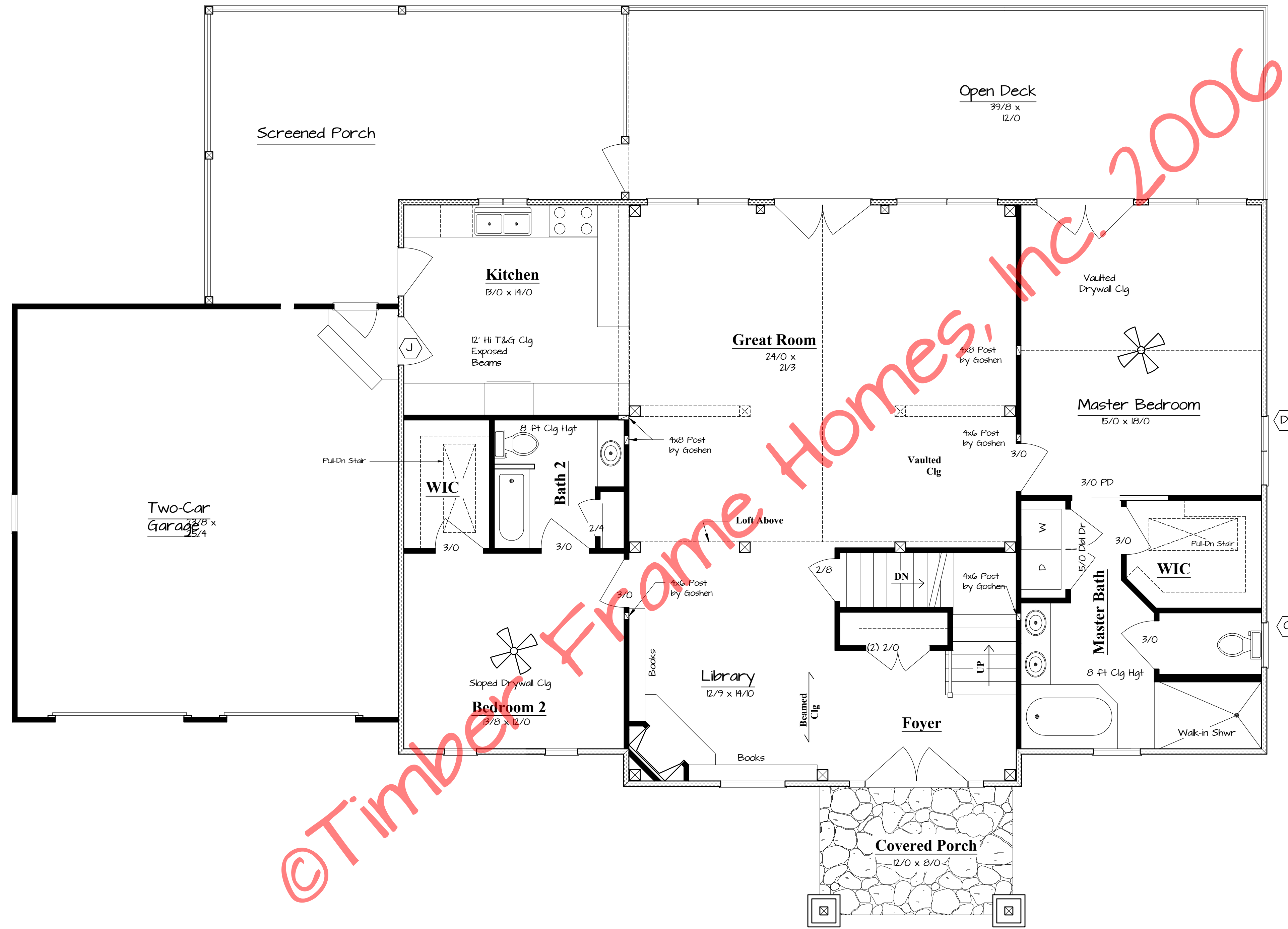

First Floor Plan
193 sq Living Area

Brentwood	
Floor Plans	
FILE NO.	0613
SCALE	Noted
DATE	8-24-06
DRAWN BY	MAW
SHEET NUMBER	2



Copyright 2006 by Timber Frame Homes, Inc.
All federal, state, and local codes, ordinance, regulations etc. shall be considered as part of specifications for this building and shall take precedence over anything shown, described or implied where same are of variance. All dimensions and conditions shall be verified on site by builder.

REVISIONS	
NO.	DATE
1	10-4-06
2	10-6-06
3	10-10-06
4	12-21-06
5	1-4-07

REVISIONS	REMARKS	BY
	Final	MAW
	Laundry	MAW
	Add Door in Garage	MAW
	Change to Vetter Web	MAW
	Change to Hurd Web's	MAW

©Timber Frame Homes, Inc. 2006

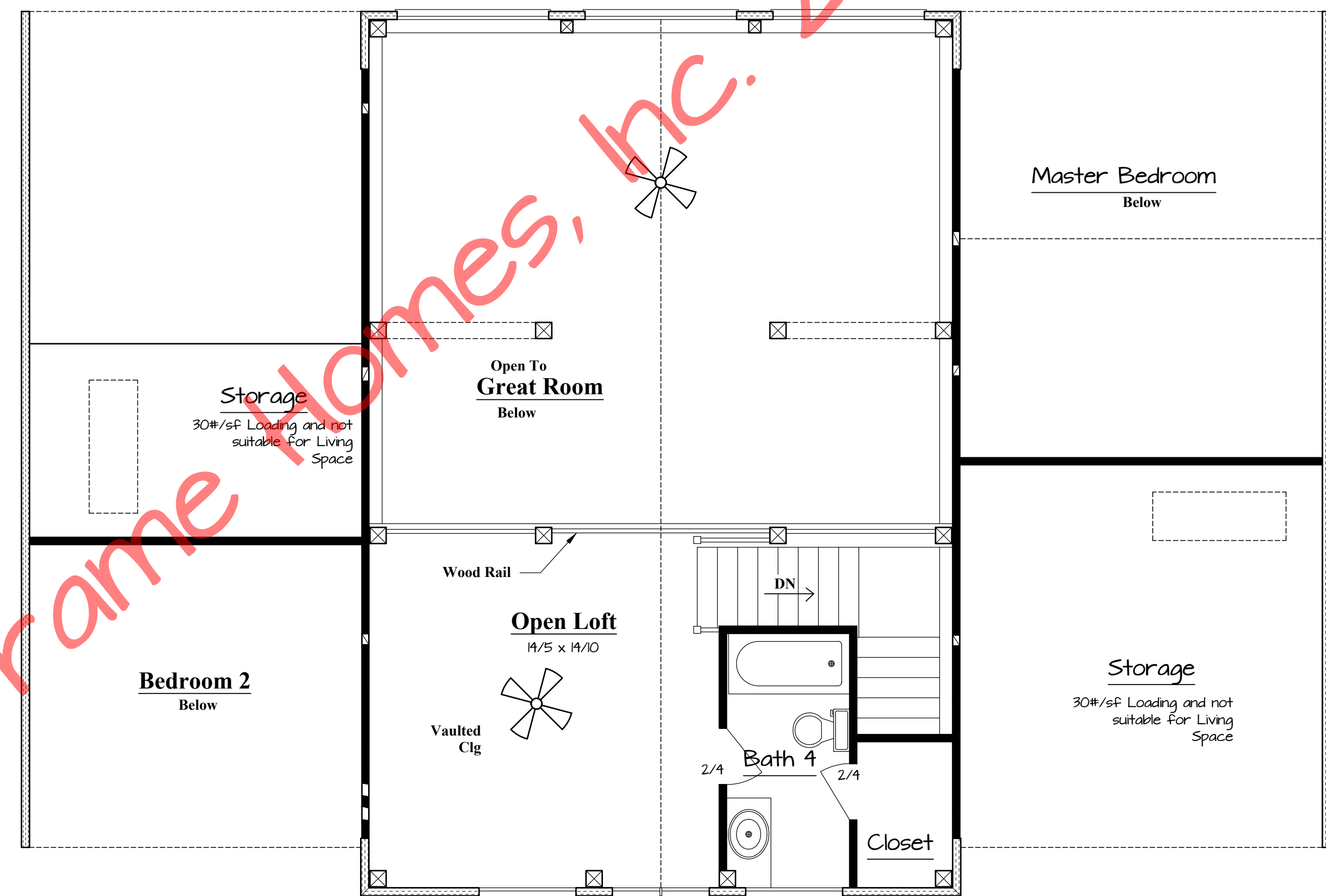

Second Floor Plan
379 sf Living Area

Brentwood	
FILE NO.	Floor Plans
SCALE	Noted
DATE	8-24-06
DRAWN BY	MAW
SHEET NUMBER	0613
	2A



Copyright 2006 by Timber Frame Homes, Inc.
All federal, state, and local codes, ordinance, regulations etc. shall be considered as part of specifications for this building and shall take precedence over anything shown, described or implied where same are of variance. All dimensions and conditions shall be verified on site by builder.

REVISIONS			
NO.	DATE	REMARKS	BY
1	10-4-06	Final	MAW
2	10-10-06	Add Door in Garage	MAW
3	12-21-06	Change to Vetter Wido's	MAW
4	1-4-07	Change to Hurd Wido's	MAW

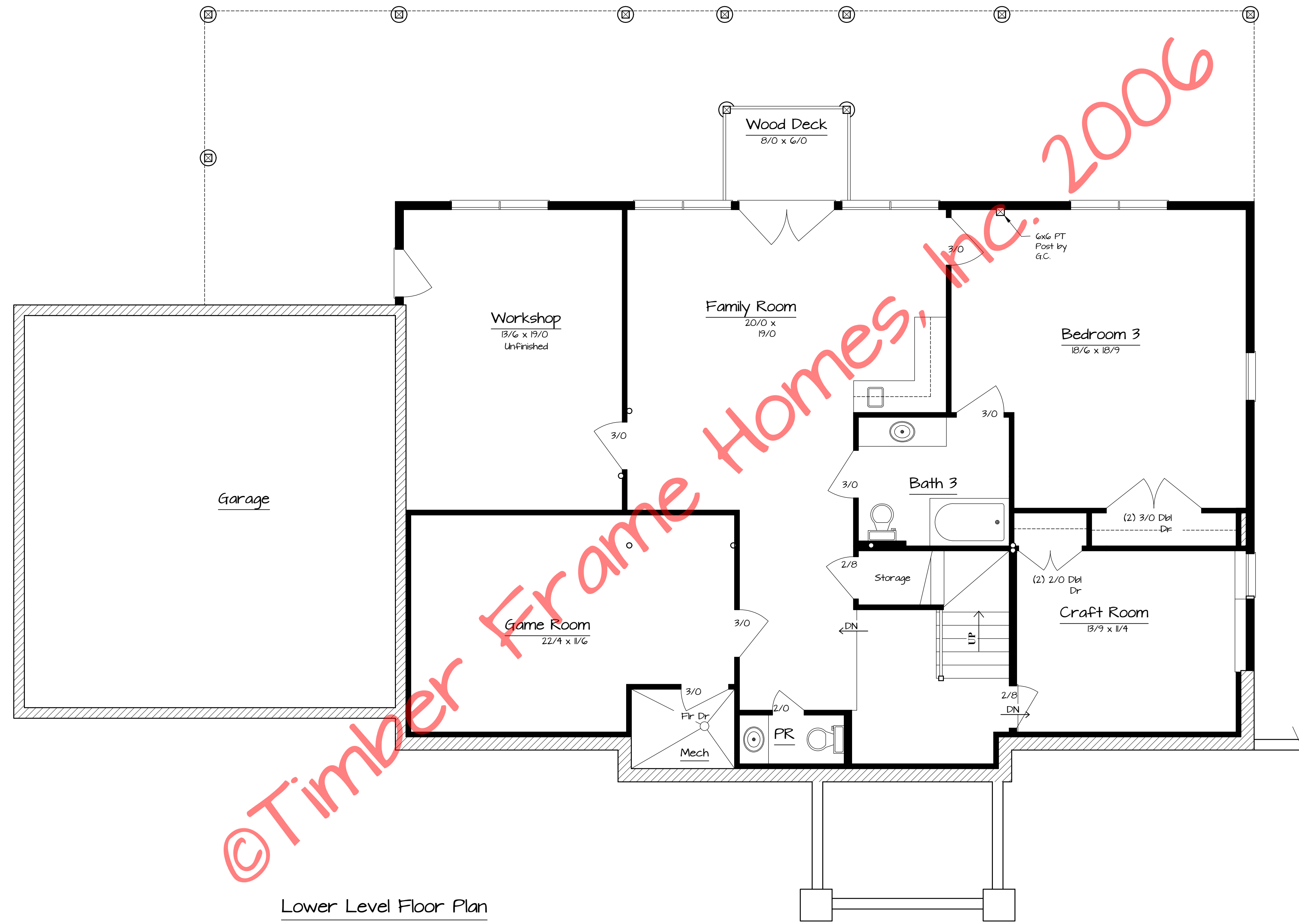

Lower Level Floor Plan
1535 sq Living Area

© Timber Frame Homes, Inc. 2006

Brentwood
Floor Plans
FILE NO. 0613
DRAWN BY MAW
DATE 8-24-06
NOTED
SHEET NUMBER 2B

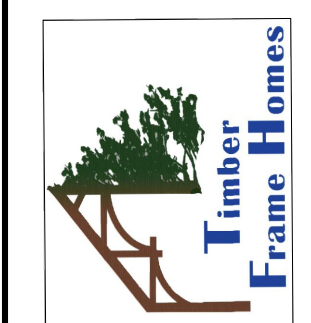

Copyright 2006 by Timber Frame Homes, Inc.
All federal, state, and local codes, ordinance, regulations etc. shall be considered as part of specifications for this building and shall take precedence over anything shown, described or implied where same are of variance. All dimensions and conditions shall be verified on site by builder.

REVISIONS		BY
NO.	DATE	REMARKS
1	10-4-06	Final