

Detached Workshop



Right Side Elevation



Front Elevation

© Timber Frame Homes, Inc. 2009

Belfast

Elevations

FILE NO.
DRAWN BY: BLJ
SHEET NUMBER: /

SCALE
Noted

DATE
May 17, 2000



Copyright 2009 by Timber Frame Homes, Inc.
All federal, state, and local codes, ordinance, regulations etc. shall be considered as part of specifications for this building and shall take precedence over anything shown, described or implied where same are of variance. All dimensions and conditions shall be verified on site by builder.

| REVISIONS | | BY |
|-----------|------|---------|
| NO. | DATE | REMARKS |
| | | |
| | | |
| | | |



Left Side Elevation

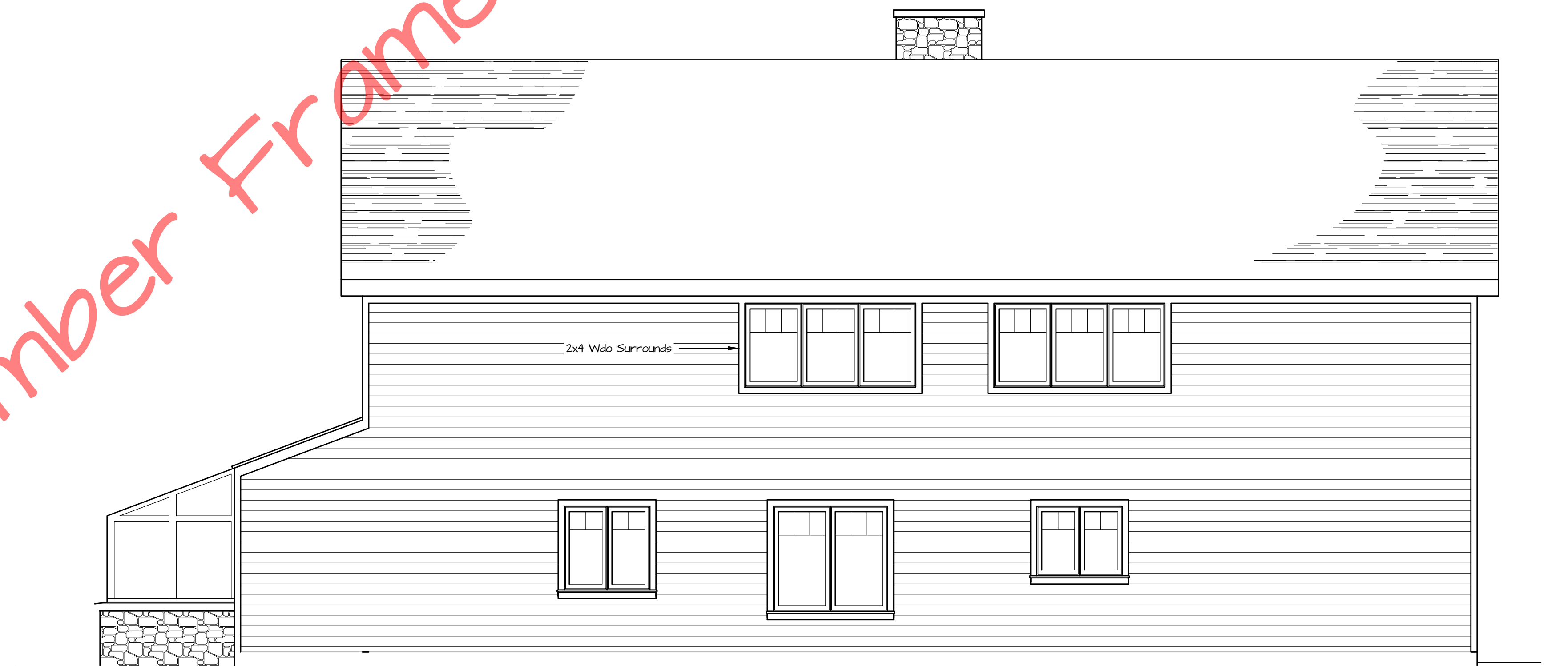

Rear Elevation

©Timber Frame Homes, Inc. 2009

Belfast

Elevations

FILE NO. Noted
DRAWN BY: BLJ
DATE: May 17, 2009
SHEET NUMBER: 1A



Copyright 2009 by Timber Frame Homes, Inc.
All federal, state, and local codes, ordinance, regulations etc. shall be considered as part of specifications for this building and shall take precedence over anything shown, described or implied where same are of variance. All dimensions and conditions shall be verified on site by builder.

REVISIONS
NO. DATE BY

REMARKS

Belfast

1A

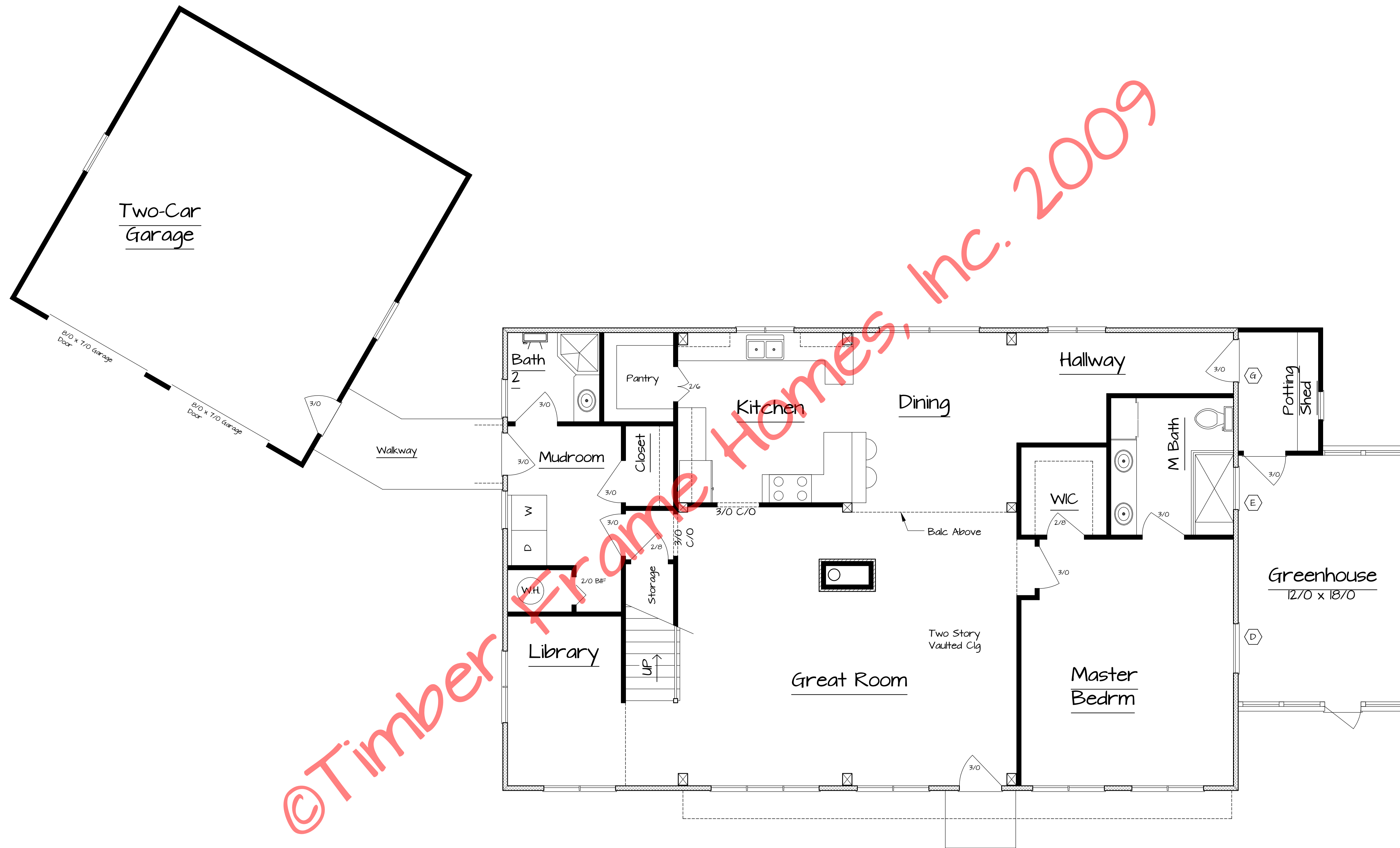

© Timber Frame Homes, Inc. 2009

First Floor Plan
1,556 sf Living Area

| | |
|------------------|--------------|
| Belfast | |
| First Floor Plan | |
| SCALE | Noted |
| DATE | May 17, 2009 |
| DRAWN BY | BLJ |
| SHEET NUMBER | 2 |



Copyright 2009 by Timber Frame Homes, Inc.
All federal, state, and local codes, ordinance, regulations etc. shall be considered as part of specifications for this building and shall take precedence over anything shown, described or implied where same are of variance. All dimensions and conditions shall be verified on site by builder.

| NO. | DATE | REVISIONS | REMARKS | BY |
|-----|------|-----------|---------|----|
| | | | | |
| | | | | |
| | | | | |

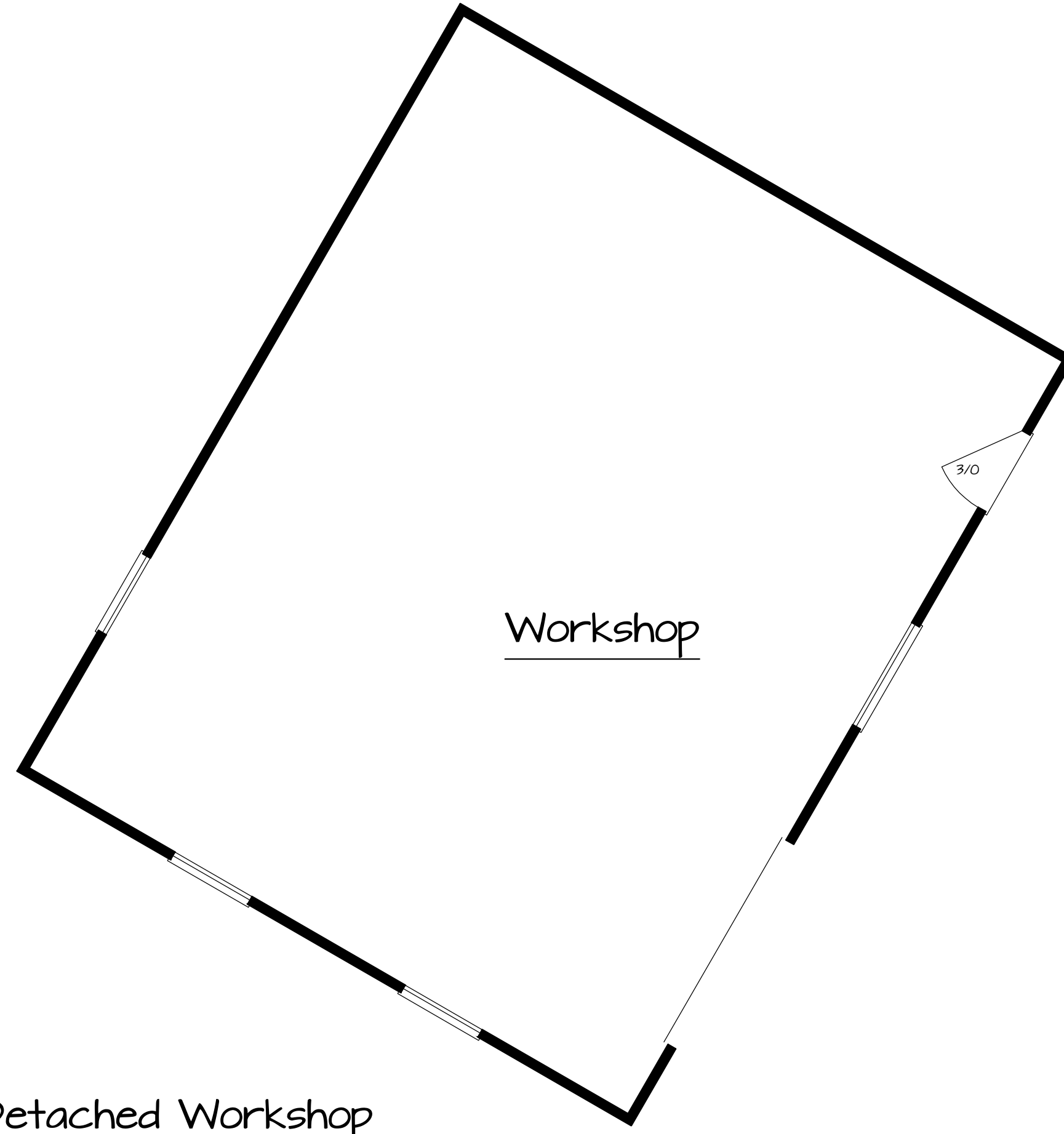

Detached Workshop

| Window # | Rough Opening | Qty | Location |
|-----------------|-------------------|-----|-----------------------------|
| A CCM3272 X2 | 67" X 71 5/8" | 4 | Lbrry, Grt Rm, Mstr Bdrm |
| B CCM3272 X3 | 100" X 71 5/8" | 1 | Grt Rm |
| C 3082 Ext. Dr. | 37 1/2" X 82 3/4" | 1 | Grt Rm |
| D CCM3648 | 37" X 35 5/8" | 6 | Mstr Bdrm, Grq. Shp |
| E CCM3624 | 37" X 23 5/8" | 1 | Mstr Bdrm |
| F CCM3240 | 33" X 39 5/8" | 4 | Potting Shed, Bath2, Bath3, |
| G 3082 Ext. Dr. | 37 1/2" X 82 3/4" | 1 | Painting Shed |
| H CCM2448 X2 | 51" X 47 5/8" | 3 | Lbrry, Hllwy, Swng Rm |
| I CCM3260 X2 | 67" X 59 5/8" | 4 | Dng Rm, Swng Rm, Grt Rm, |
| J CCM2440 X2 | 51" X 39 5/8" | 1 | Bdrm 3 |
| K CCM3260 | 33" X 59 5/8" | 1 | Bclny |
| L CCM3248 X2 | 67" X 47 5/8" | 2 | Bdrm 2, Bdrm 3 |
| M CCM3248 X3 | 100" X 47 5/8" | 2 | Loft |
| O CCM3485G | 49" X 55 5/8" | 1 | Wrkshp |
| P 3082 Ext. Dr. | 37 1/2" X 82 3/4" | 1 | Grq |
| Q CCM3260 X3 | 100" X 59 5/8" | 1 | Grt Rm |

© Timber Frame Homes, Inc. 2009

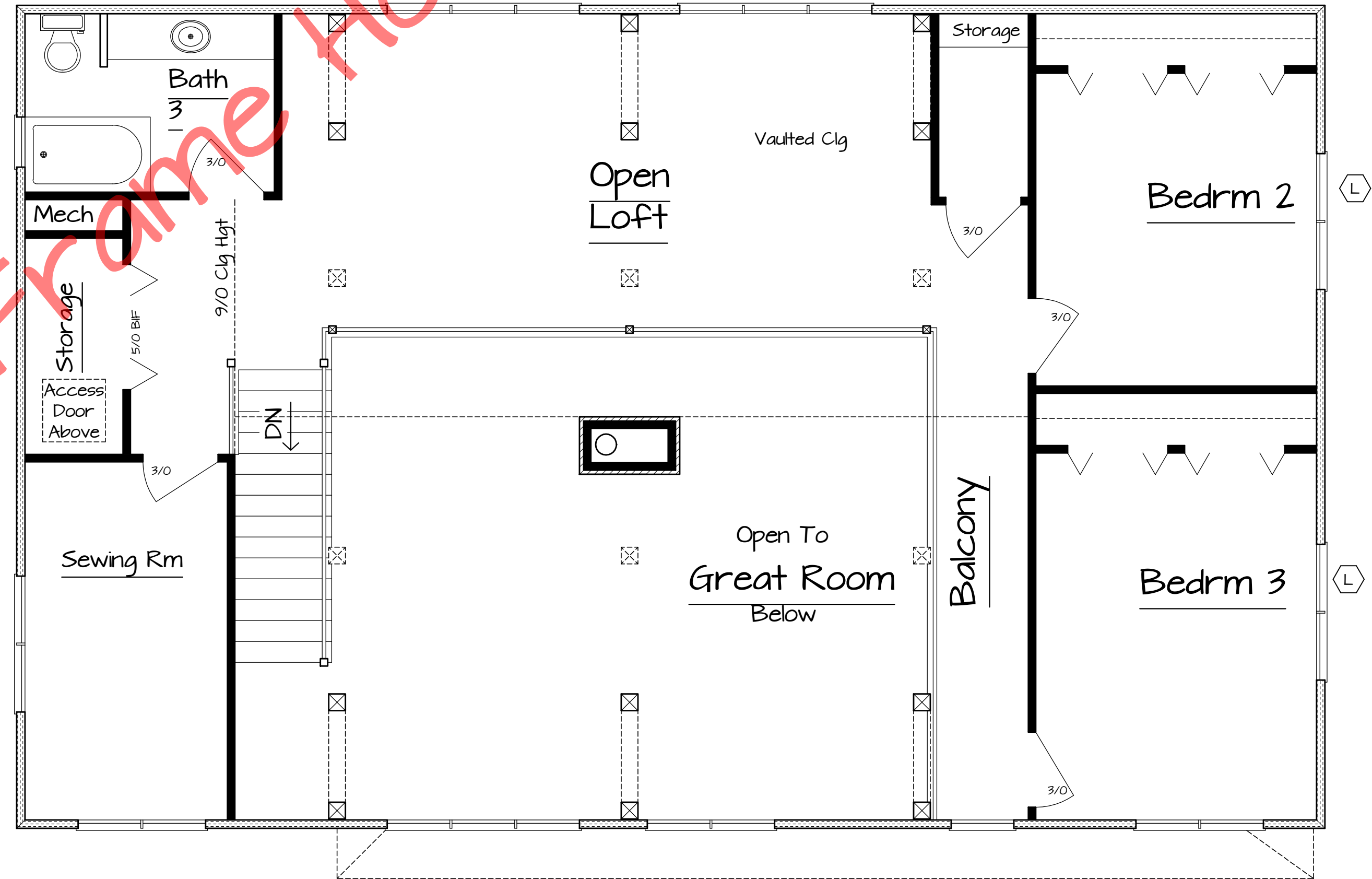

Second Floor Plan
1,075 sf Living Area

| | |
|-------------------|--------------|
| Belfast | |
| Second Floor Plan | |
| FILE NO. | BLJ |
| SCALE | Noted |
| DATE | May 17, 2009 |
| DRAWN BY | BLJ |
| SHEET NUMBER | 2A |



Copyright 2009 by Timber Frame Homes, Inc.
All federal, state, and local codes, ordinance, regulations etc. shall be considered as part of specifications for this building and shall take precedence over anything shown, described or implied where same are of variance. All dimensions and conditions shall be verified on site by builder.

| NO. | DATE | REVISIONS | REMARKS | BY |
|-----|------|-----------|---------|----|
| | | | | |
| | | | | |
| | | | | |