



Timber Frame Homes Inc.

Baltimore

Main Level 1377

Upper Level 519

Total 1896

Open Decks 610

Covered Porch 214

Number of Stories 1.5

Foundation Daylight Basement

Construction Type Timber Frame

Enclosure Structural Insulated Panels (SIPs)

Bedrooms 2

Baths 2

House Dimensions

Width 42'9"

Depth 34'9"

Maximum Ridge Height 27'7"



Rear Elevation

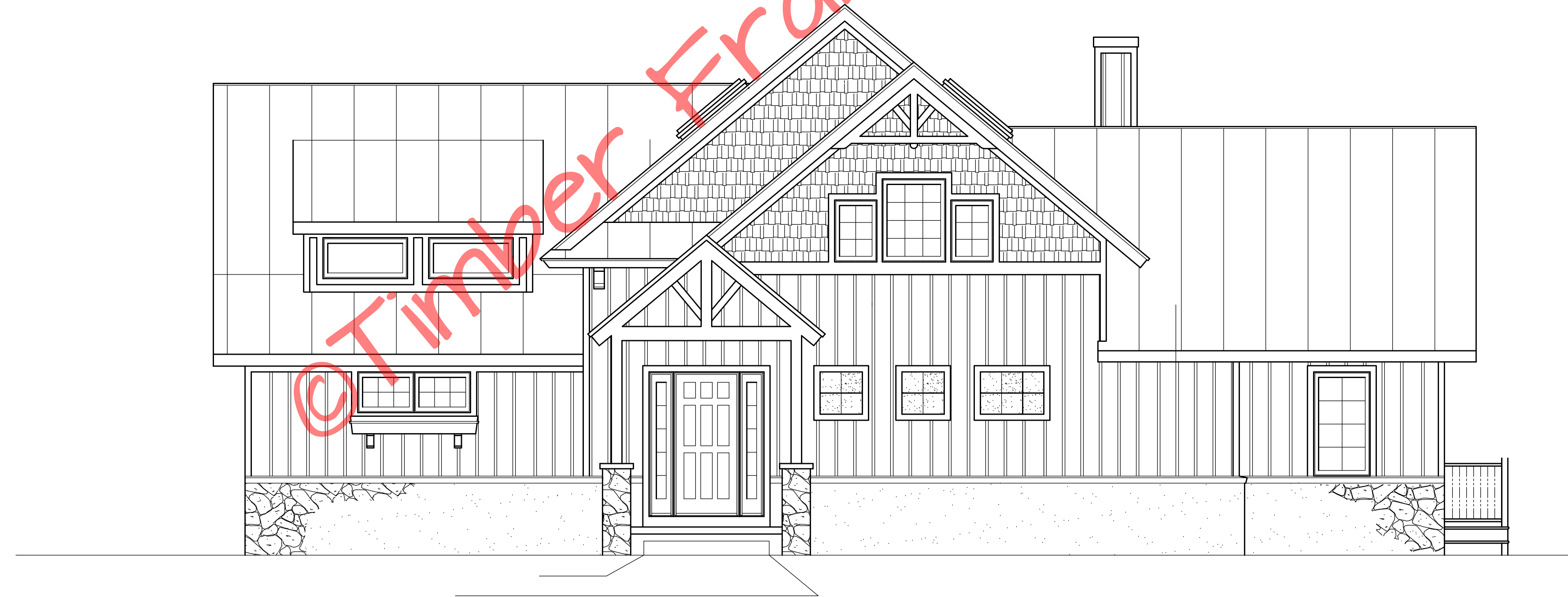

Front Elevation



Barrington Elevations

FILE NO. Noted
DRAWN BY BLJ
DATE 7-22-14
SHEET NUMBER 1

Copyright 2014 by Timber Frame Homes, Inc.
All federal, state, and local codes, ordinance, regulations etc. shall be considered as part of specifications for this building and shall take precedence over anything shown, described or implied where same are of variance. All dimensions and conditions shall be verified on site by builder.

REVISIONS		BY
NO.	DATE	REMARKS



© Timber Frame Homes, Inc. 2014
 Left Side Elevation
 1/4" = 1'-0"



Right Side Elevation

Barrington Elevations	
FILE NO.	Noted
DATE	7-22-14
DRAWN BY	BLJ
SHEET NUMBER	1A



Copyright 2014 by Timber Frame Homes, Inc.
 All federal, state, and local codes, ordinance, regulations etc. shall be considered as part of specifications for this building and shall take precedence over anything shown, described or implied where same are of variance. All dimensions and conditions shall be verified on site by builder.

REVISIONS		BY
NO.	DATE	REMARKS

1. 'Marvin' Window Nomenclature
2. Exterior Walls are 4" 'Structural Insulated Panels' (R-26)
3. The Timber Frame is #2 Douglas-Fir or Better, Cut , and Fit

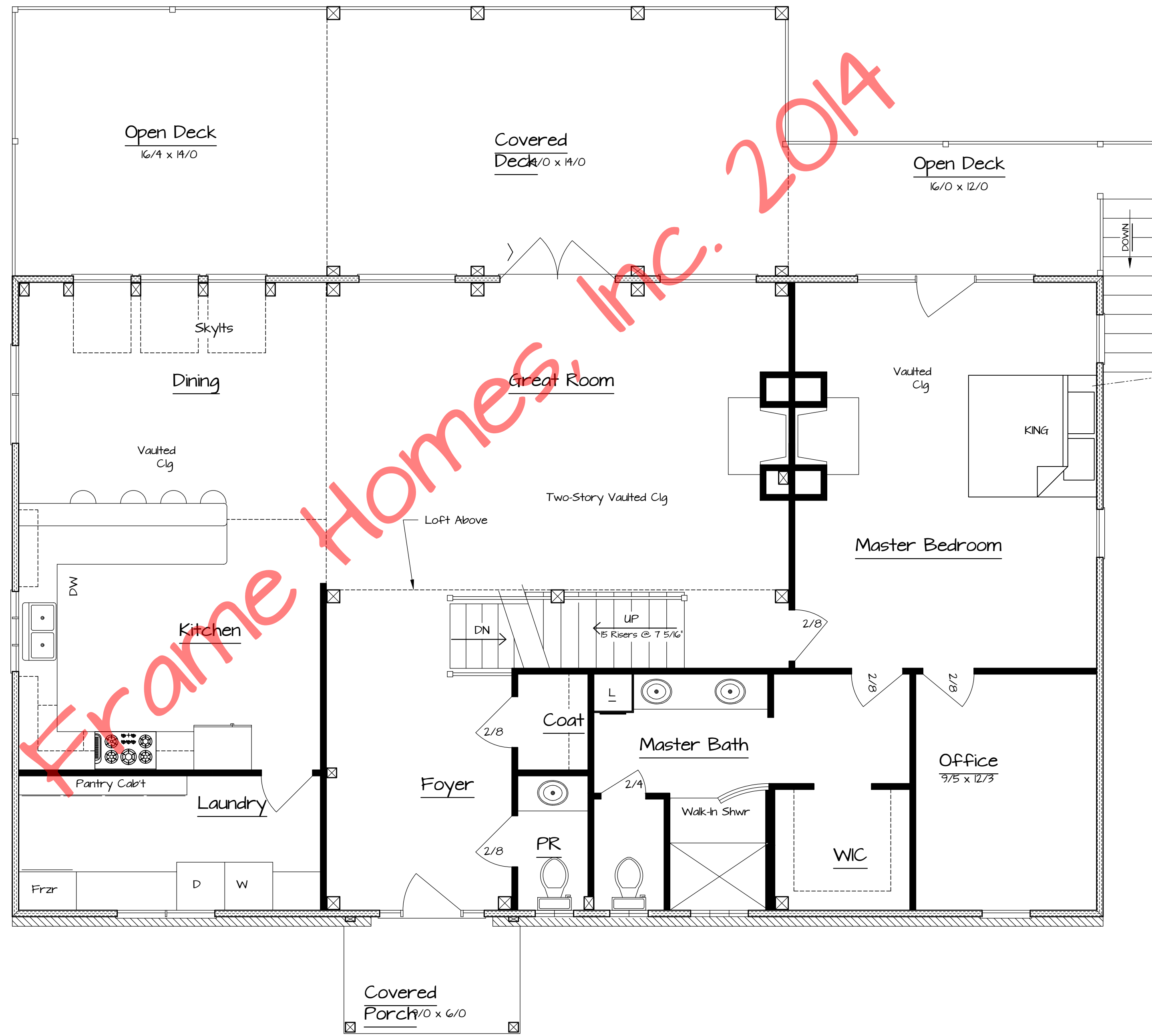
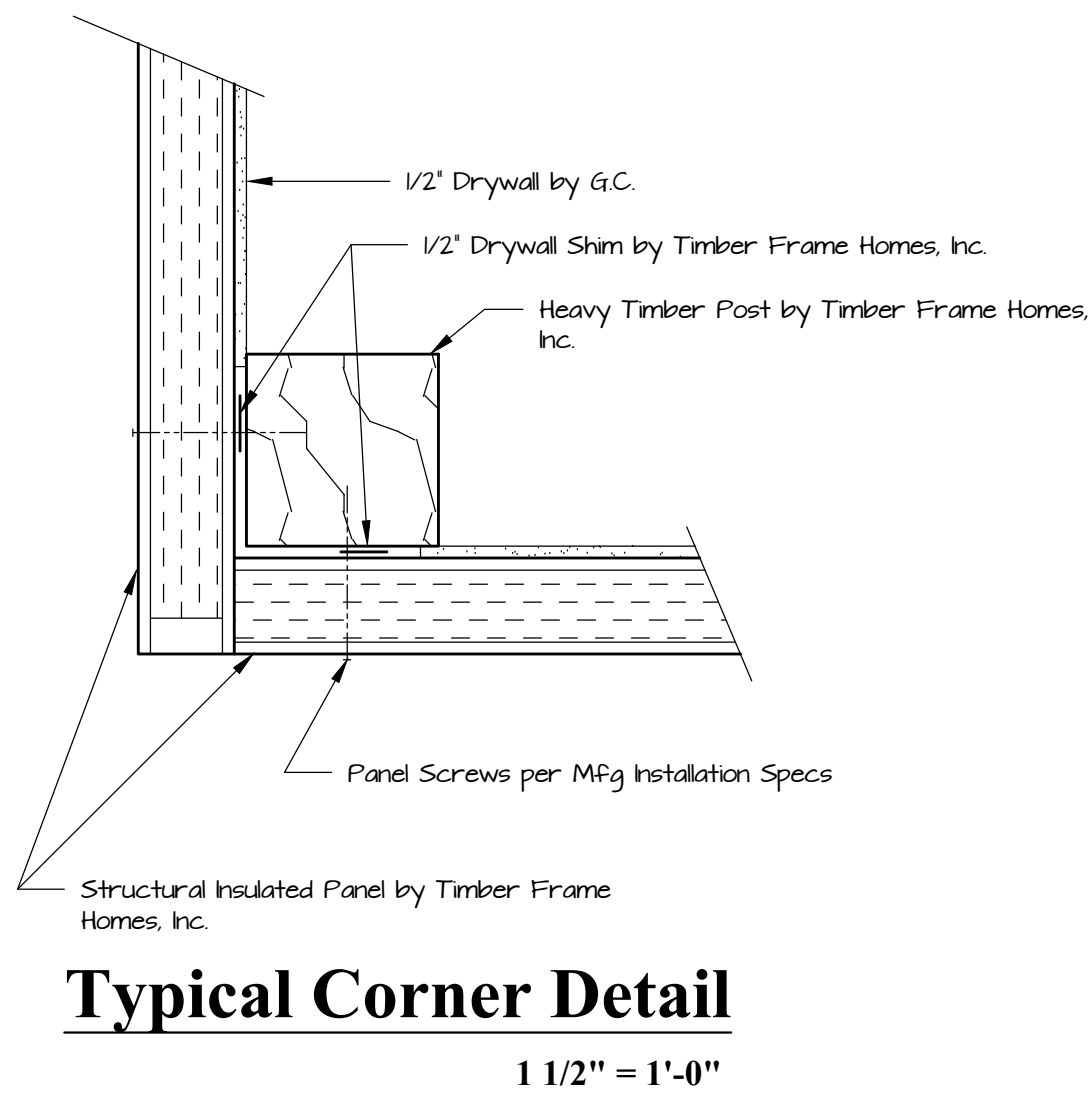

©Timber Frame Homes, Inc. 2014



First Floor Plan
1,832 sf Living Area



Copyright 2014 by Timber Frame Homes, Inc.
All federal, state, and local codes, ordinance, regulations etc. shall be considered as part of specifications for this building and shall take precedence over anything shown, described or implied where same are of variance. All dimensions and conditions shall be verified on site by builder.

REVISIONS	
NO.	DATE

1. 'Marvin' Window Nomenclature
2. Exterior Walls are 4" 'Structural Insulated Panels' (R-26)
3. Roof Consists of 6 1/2" 'Structural Insulated Panels' (R-40)

Window Schedule				
Window #	Rough Opening	Qty.	Location	
A	CUAWN 3224 X2	65" X 23 5/8"	1	MD
B	ENTRANCE DR	66" X 82"	1	FY
C	GLASS BLOCK	24" X 24"	2	PR, MB
D	GLASS BLOCK	36" X 24"	1	MB
E	CUCA 3260	32" X 59 5/8"	3	OF, MBR
G	CUIFD 9068	108 13/16" X 82 1/2"	1	MBR
H	CUPCAP6460/ CUAWN 3220	65" X 79 1/4"	2	GR
I	CUOFD 6080	73 5/8" X 96"	1	GR
J	CUCA3660/ CUAWN 3624	37" X 83 1/4"	3	DR
K	VELUX VS M08	30 1/16" X 54 7/16"	3	DR
L	CUCA 2848 X2	57" X 45 5/8"	1	DK
M	CUCA 1640 X3	49" X 39 5/8"	1	KT
N	CUCAP 4824	49" X 23 5/8"	2	KT
O	CUCA 2436	25" X 35 5/8"	2	LF
P	CUPCA 3648	37" X 47 5/8"	1	LF
Q	WUCART 7247	73" X 48 1/2"	2	MBR, KIT
R	RT7	65" X 65"	1	GR
S	CUPCAP 7264	73" X 63 5/8"	1	GR
T	RT8	65" X 65"	1	GR
U	WUCART 7236	73" X 36 1/2"	1	GR
V	CUSFD 6070	73 1/8" X 82 1/4"	1	BR2
W	CUCA 3656	36 1/2" X 55 3/8"	1	BR3
X	CUSFD 6068	73 1/8" X 82 1/4"	1	BR3
Y	MAN DR	36" X 82"	1	GG
Z	CUPAWN 7248	72 1/2" X 47 3/8"	1	GG
AA	CUCA 3656	37" X 55 5/8"	1	BR2
BB	VELUX VS C06	21" X 45 3/4"	2	LF

* 'Marvin' Wdo Nomenclature unless Otherwise Specified *

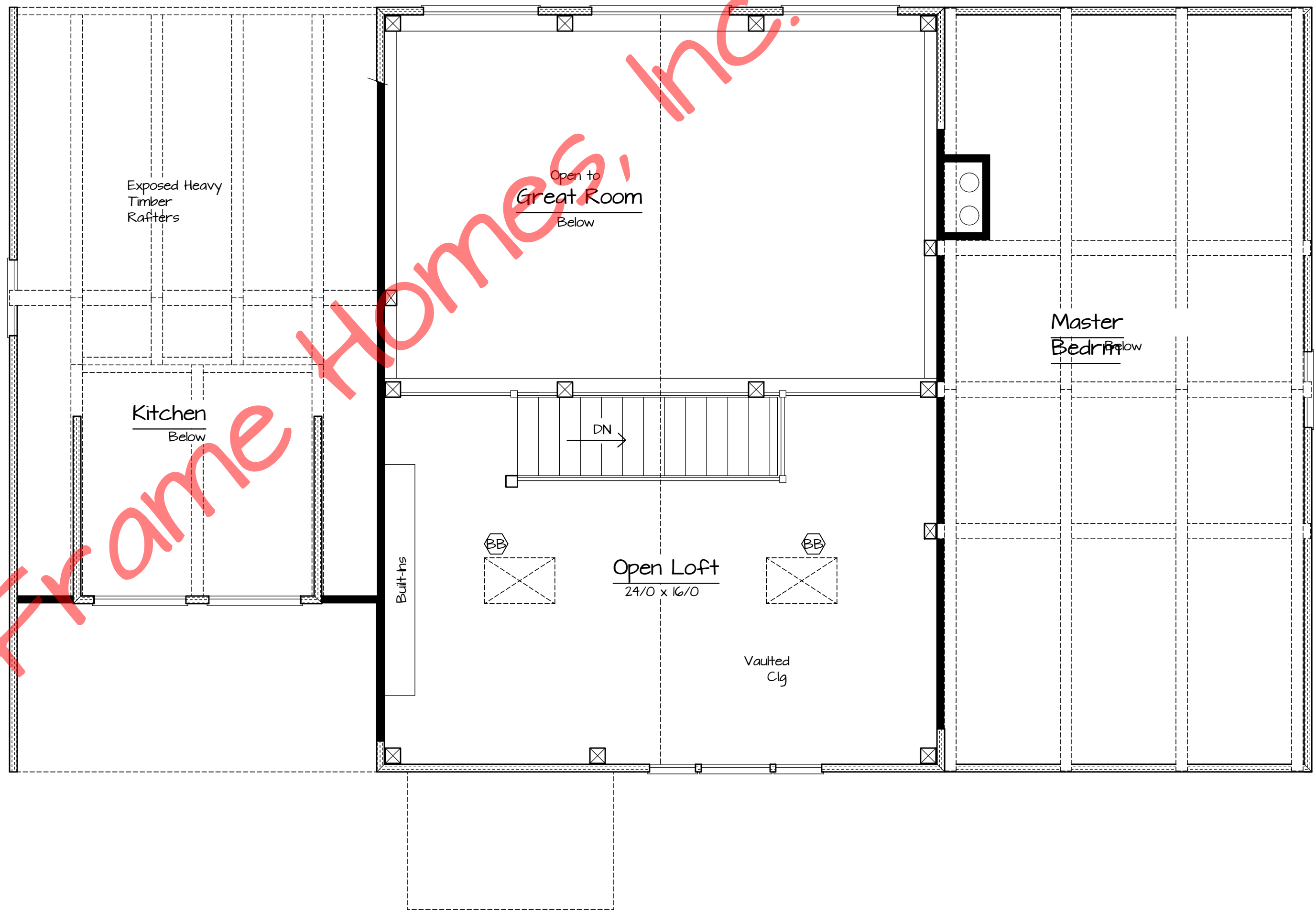

Second Floor Plan
374 sf Living Area



Copyright 2014 by Timber Frame Homes, Inc.
All federal, state, and local codes, ordinance, regulations etc. shall be considered as part of specifications for this building and shall take precedence over anything shown, described or implied where same are of variance. All dimensions and conditions shall be verified on site by builder.

NO.	DATE	REVISIONS	REMARKS	BY

© Timber Frame Homes, Inc. 2014

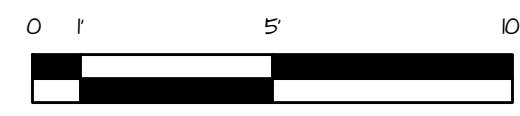
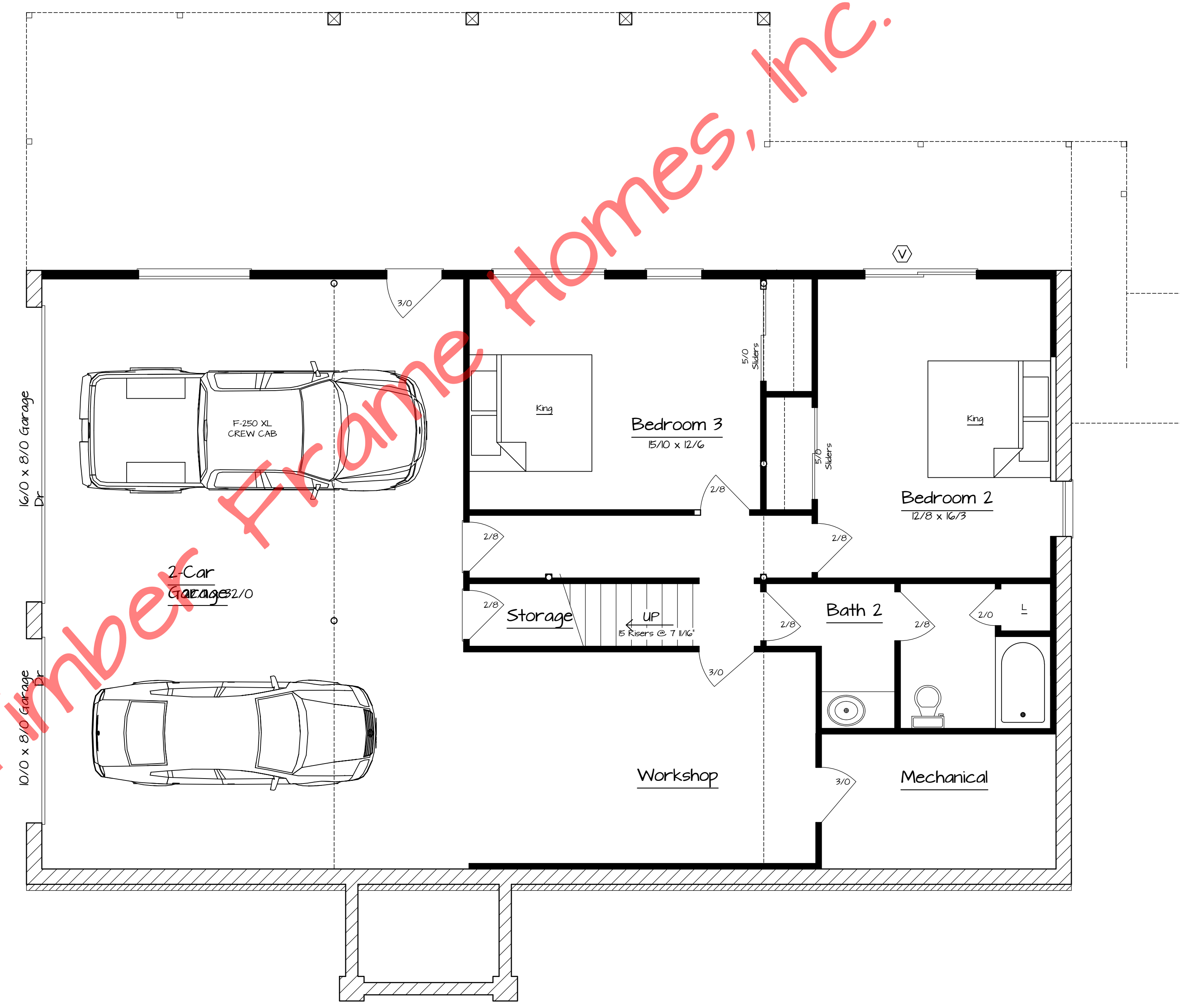

Lower Level Floor Plan

679 sf Living Area

Barrington	
Floor Plans	
FILE NO.	0620
DRAWN BY	BLJ
DATE	7-22-14
SCALE	Noted
SHEET NUMBER	2B



Copyright 2014 by Timber Frame Homes, Inc.
 All federal, state, and local codes, ordinance, regulations etc. shall be considered as part of specifications for this building and shall take precedence over anything shown, described or implied where same are of variance. All dimensions and conditions shall be verified on site by builder.

NO.	DATE	REVISIONS	BY
1	1-2-07	Final	BLJ