

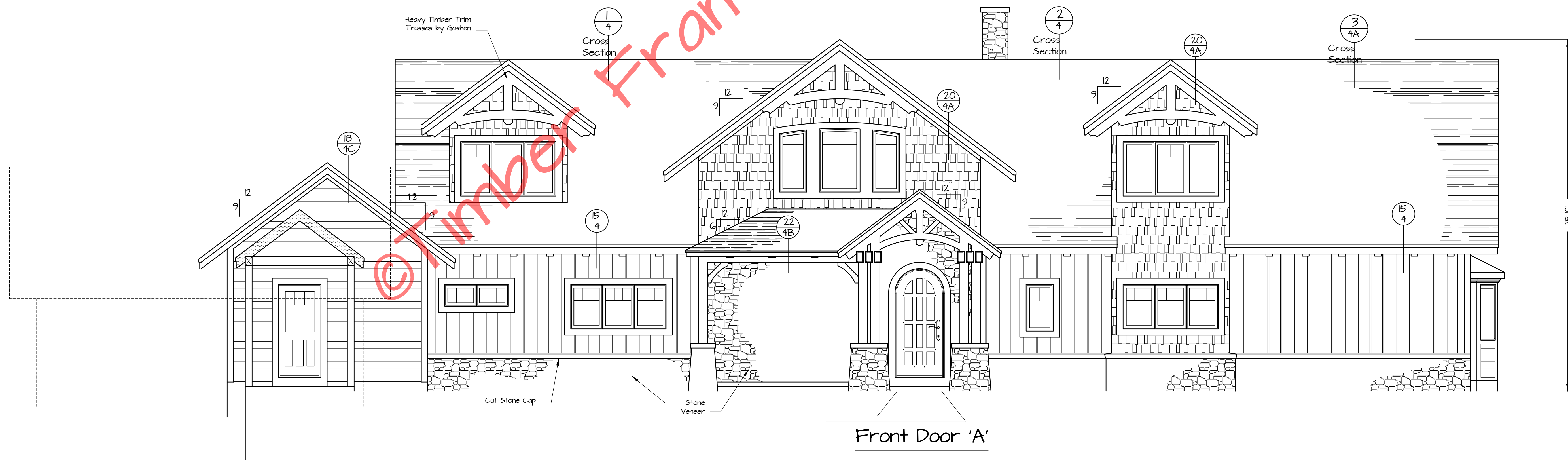

Left Side Elevation
1/4" = 1'-0"



Front Door 'A'
Front Elevation
1/4" = 1'-0"

© Timber Frame Homes, Inc. 2009

Winslow	Elevation
Noted	2-17-10
MAW	1

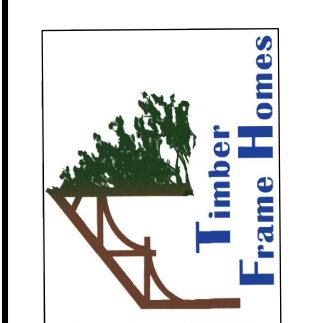

Copyright 2009 by Timber Frame Homes, Inc.
All federal, state, and local codes, ordinance, regulations etc. shall be considered as part of specifications for this building and shall take precedence over anything shown, described or implied where same are of variance. All dimensions and conditions shall be verified on site by builder.

NO.	DATE	REVISIONS	REMARKS	BY

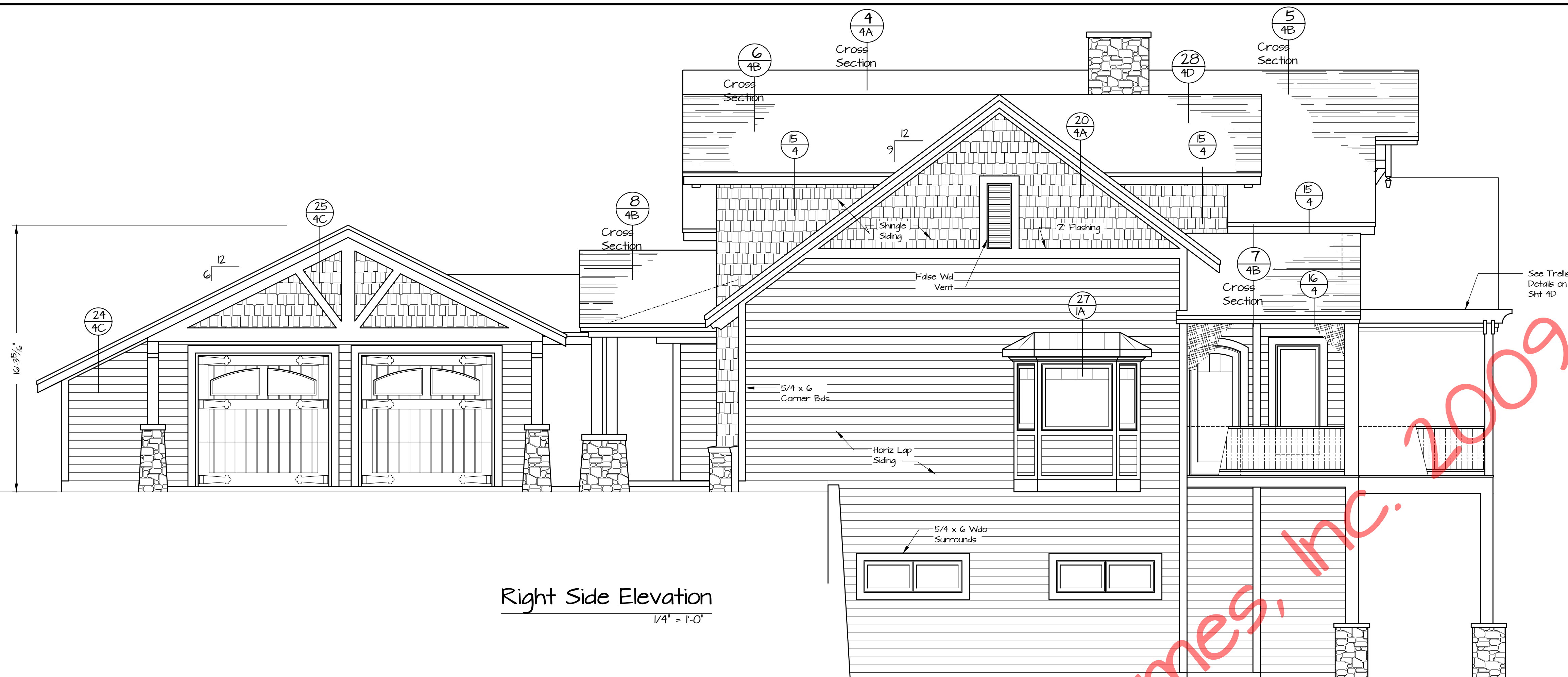

Right Side Elevation
1/4" = 1'-0"

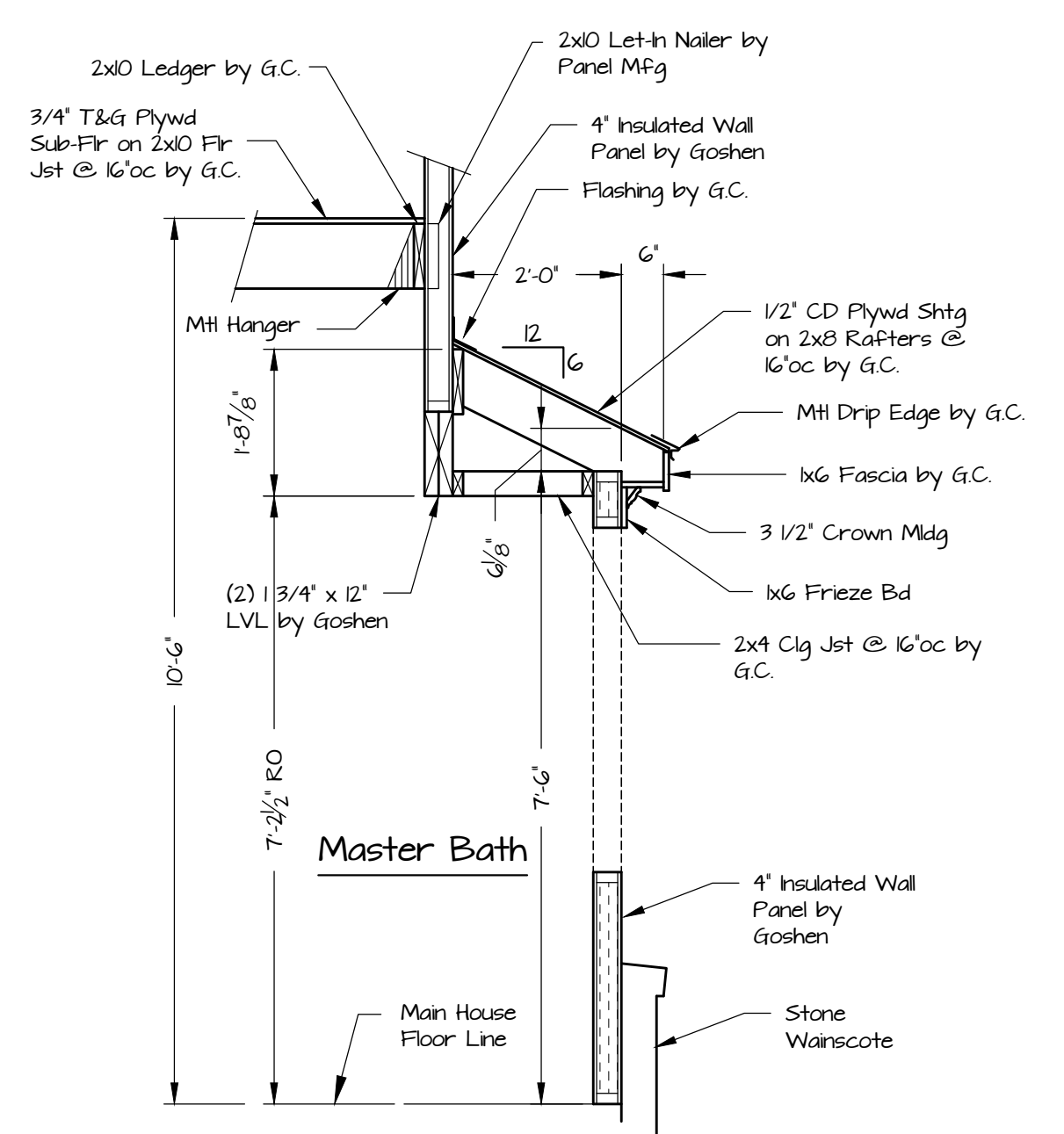

27 Cross Section 1A = 1'-0"



Rear Elevation
1/4" = 1'-0"

Winslow Elevations
FILE NO.
DRAWN BY MAM
NOTED
DATE 2-17-10
SHEET NUMBER 1A



Copyright 2009 by Timber Frame Homes, Inc.
All federal, state, and local codes, ordinance, regulations etc. shall be considered as part of specifications for this building and shall take precedence over anything shown, described or implied where same are at variance. All dimensions and conditions shall be verified on site by builder.

NO.	DATE	REVISIONS	REMARKS	BY

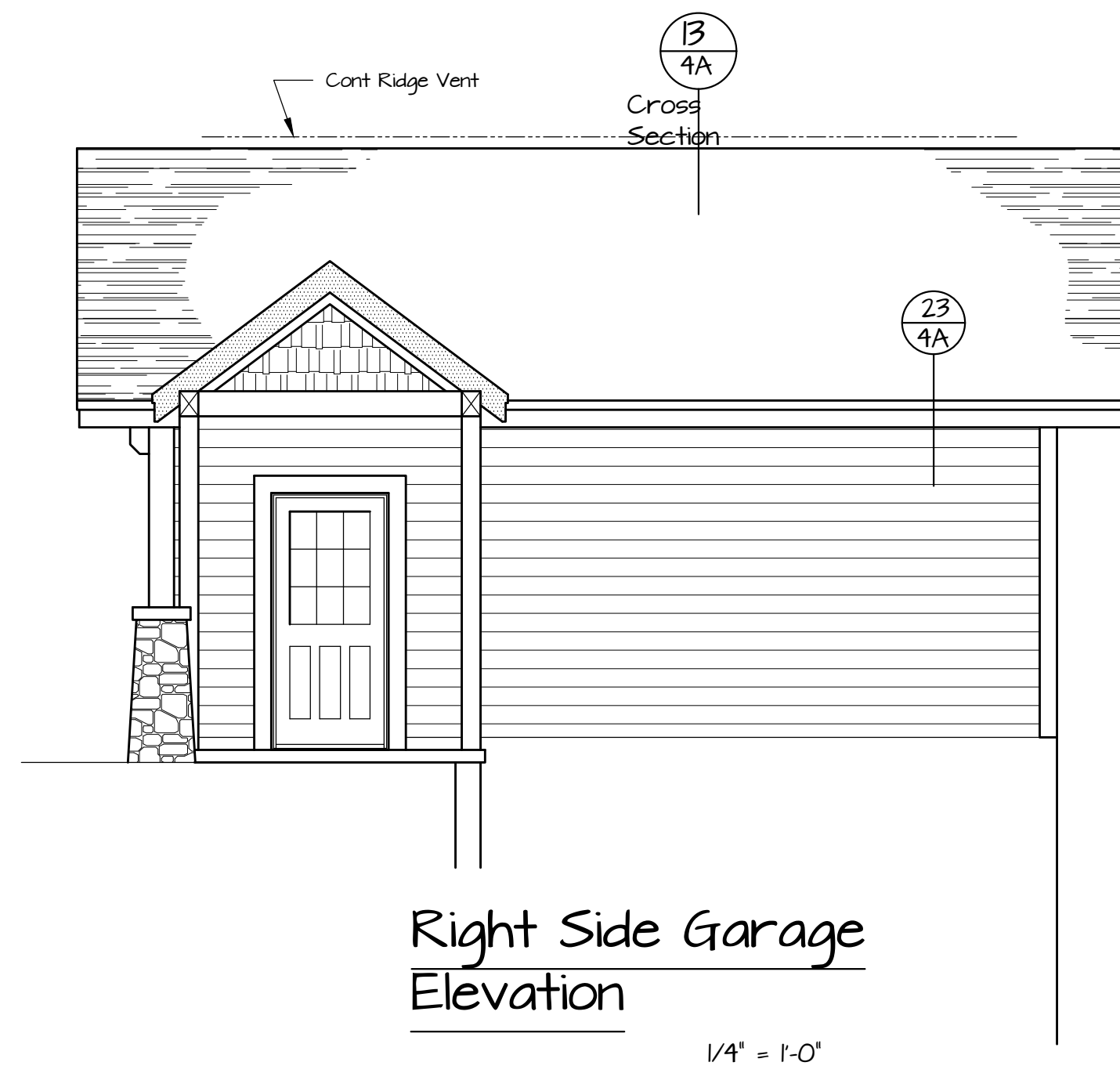

Right Side Garage Elevation

1/4" = 1'-0"

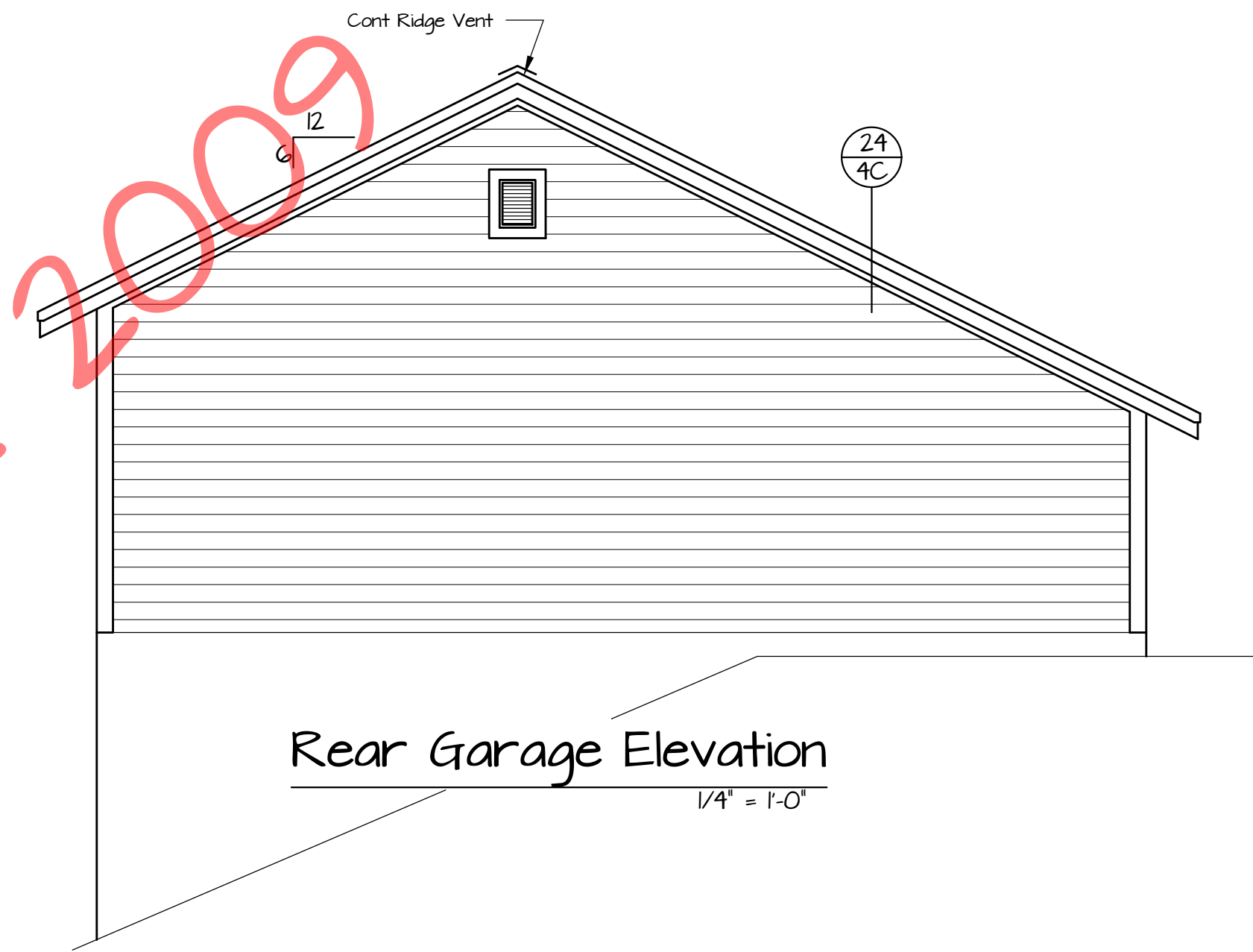

Rear Garage Elevation

1/4" = 1'-0"

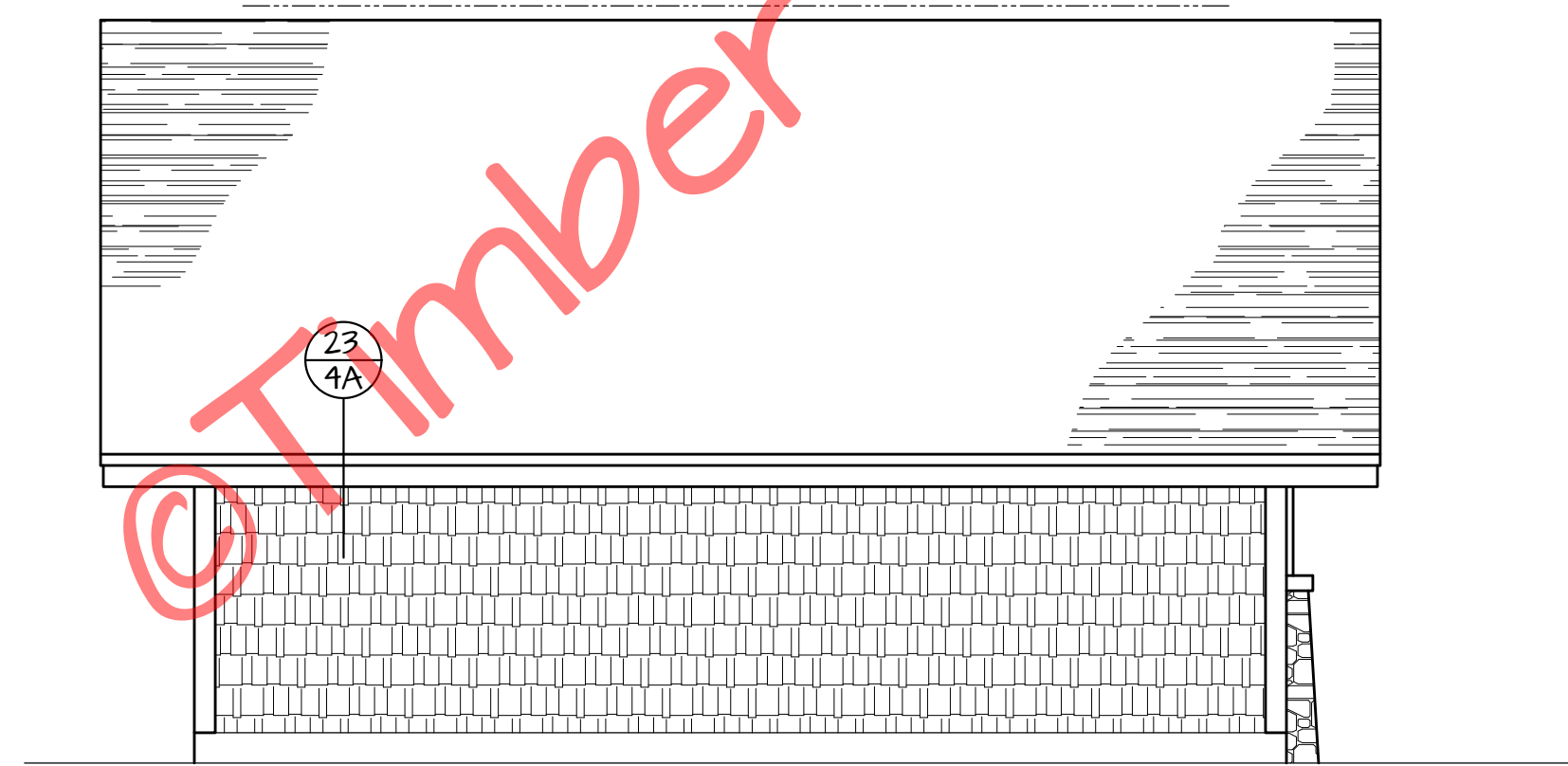

Left Side Garage Elevation

1/4" = 1'-0"

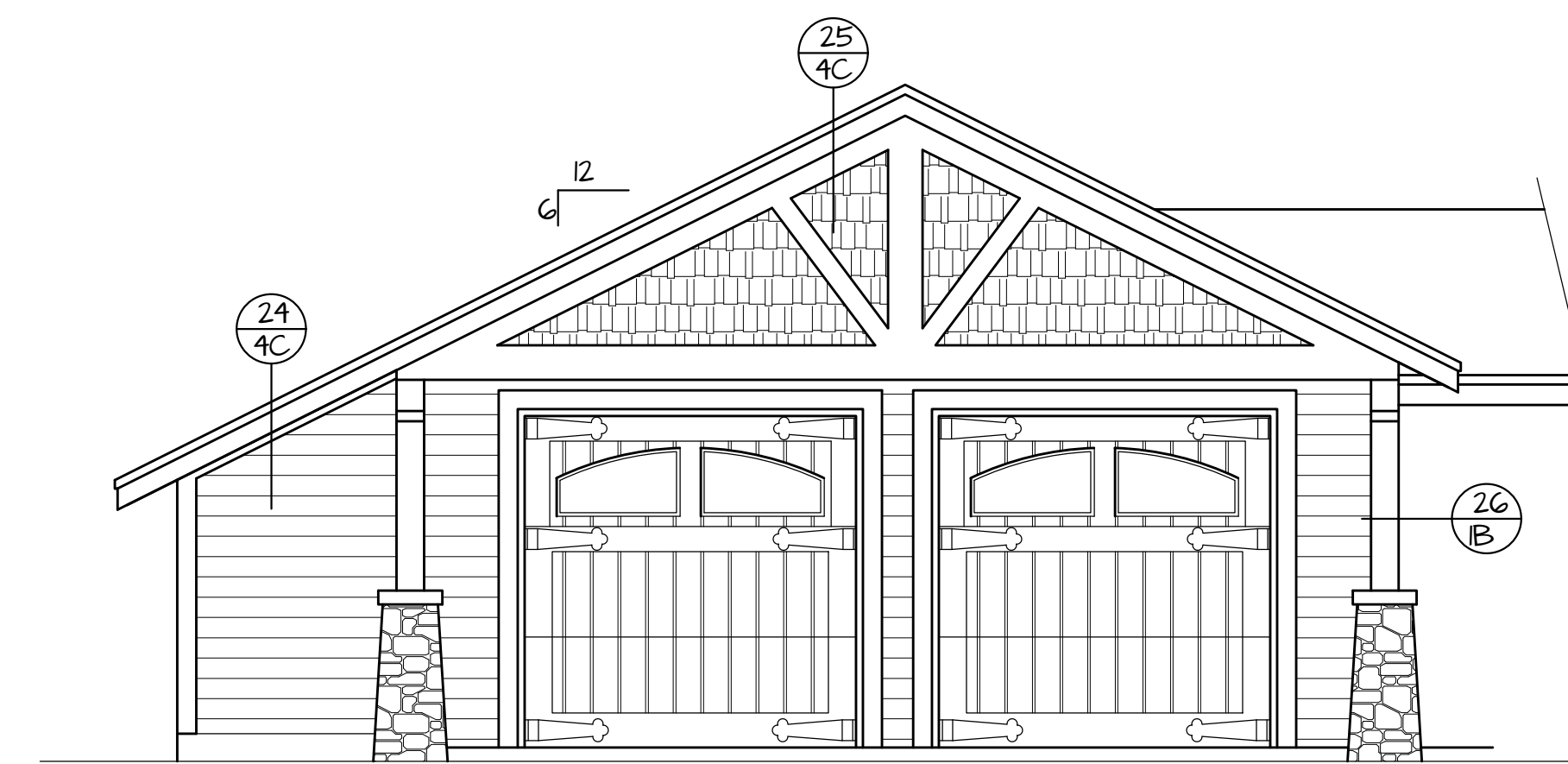

Front Garage Elevation

1/4" = 1'-0"

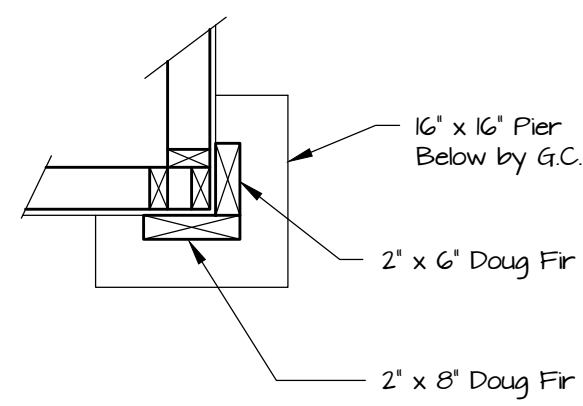

Note! Douglas Fir provided by Groshen, cut & installed by G.C.

26 Corner Detail
1B 3/4" = 1'-0"

© Timber Frame Homes, Inc. 2009

Winslow

Garage Elevations

FILE NO. Noted

DRAWN BY: MAW

SHEET NUMBER: 1B



Copyright 2009 by Timber Frame Homes, Inc. All federal, state, and local codes, ordinance, regulations etc. shall be considered as part of specifications for this building and shall take precedence over anything shown, described or implied where same are of variance. All dimensions and conditions shall be verified on site by builder.

REVISIONS		BY
NO.	DATE	REMARKS

Winslow

1B

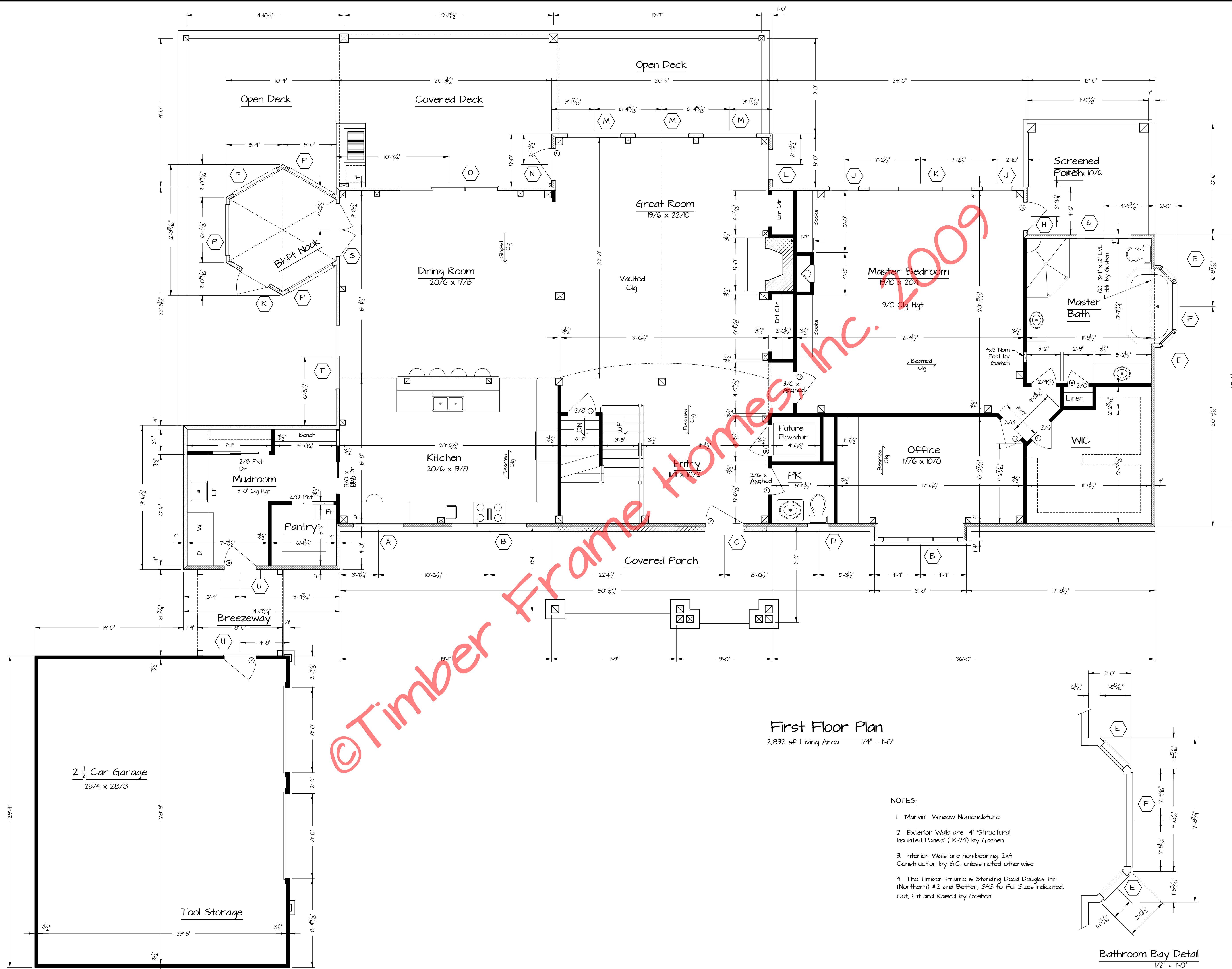

© Timber Frame Homes, Inc. 2009

First Floor Plan
2,832 sq ft Living Area 1/4" = 1'-0"

- NOTES**
1. 'Marvin' Window Nomenclature
 2. Exterior Walls are 4" Structural Insulated Panels (R-24) by Goshen
 3. Interior Walls are non-bearing 2x4 Construction by G.C. unless noted otherwise
 4. The Timber Frame is Standing Dead Douglas Fir (Northern) #2 and Better, S4S to Full Sizes Indicated. Cut, Fit and Raised by Goshen

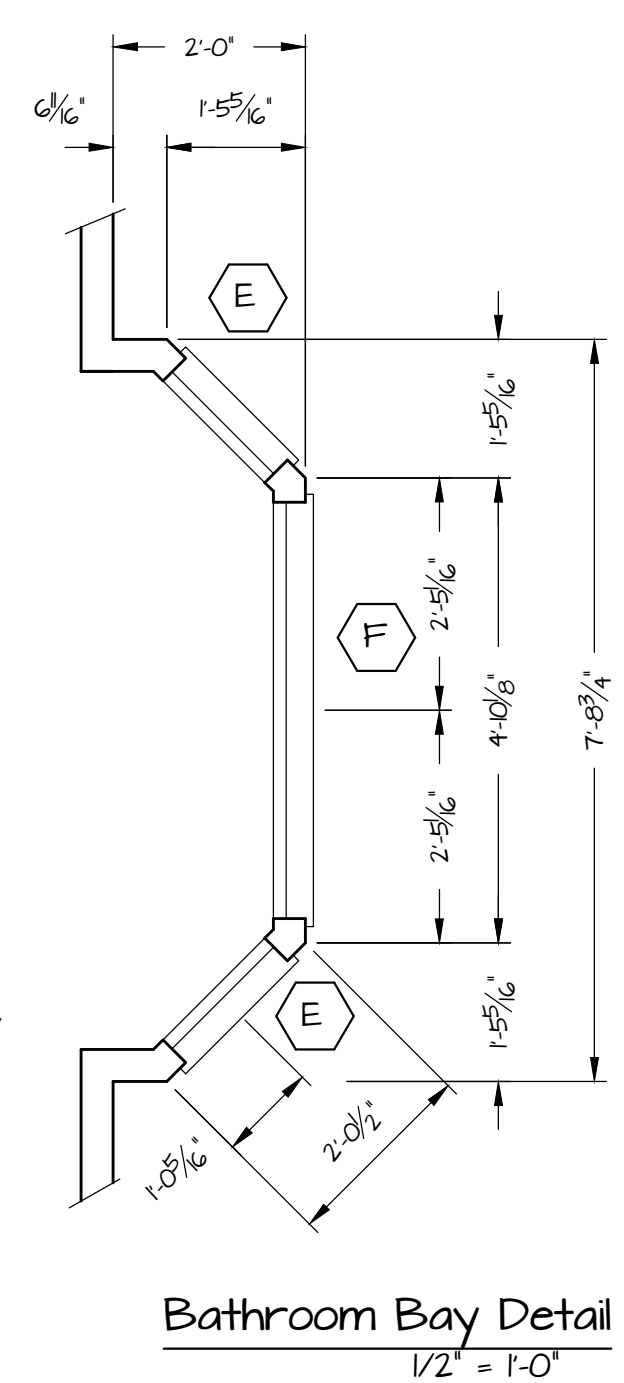

Copyright 2009 by Timber Frame Homes, Inc.
All federal, state, and local codes, ordinance, regulations etc. shall be considered as part of specifications for this building and shall take precedence over anything shown, described or implied where same are in variance. All dimensions and conditions shall be verified on site by builder.

NO.	DATE	REVISIONS	REMARKS	BY

Window #	Rough Opening	Qty.	Location
A	CAWN2820-2	56 1/2 x 19 1/8	1 Kt
B	CCM2840-3W	85 x 39 1/8	2 Kt, Office
C	3/6 x 8/0 Ext Dr	44 1/2 x 97	1 Entry
D	CCM2440	25 x 39 1/8	1 PR
E	CUDHG20	22 3/8 x 48 7/8	2 MB Bay
F	CUDHP484G	50 3/8 x 48 7/8	1 MB Bay
G	CUDHPG04G	62 3/8 x 48 7/8	1 MB
H	COAFD 2880	34 1/2 x 96	1 MBR
J	CUDHT302 CUDH3032	36 3/8 x 92 5/8	2 MBR
K	See Arrangement Below	36 1/8 x 92 5/8	1 MBR
L	WUDHP4078	42 3/8 x 81 1/2	1 GR
M	WUDHPG078	62 3/8 x 81 1/2	3 GR
N	COAFD3080	38 1/2 x 96	1 GR
O	CSFDT3020 CSFD9068	33 3/4 x 109	1 DR
P	CCM2860	57 x 59 5/8	4 Bk-Ft Nook
R	COFD3068	38 1/2 x 82 1/2	1 Bk-Ft Nook
S	CIAFD5068	61 5/8 x 82 1/2	1 DR
T	CSFDTG020 CSFDTG068	73 5/8 x 109	2 DR, BR2
U	3/0 x 6/8 Ext Dr	38 1/2 x 82 1/2	1 Mdrn. Gar
V	CCM2848-3W	85 x 47 5/8	3 Balc, B3, BR3
W	Special	See Below	1 Loft
X	Special	See Below	1 Loft
Y	Special	See Below	1 Loft
Z	CRT586GDHT	See Below	2 Upper GR
AA	CRT5884DHT	See Below	1 Upper GR
BB	CUDH208	26 3/8 x 44 7/8	2 Balc
CC	6/0 x 6/8 Dbl Dr w/ Transom	74 1/2 x 96	1 Workshop
DD	CAWN3624-2	73 x 23 5/8	2 Workshop
EE	CSFDTG020 CSFDTG068	192 x 109	1 Studio
FF	CSFDT8020 CSFD8068	97 5/8 x 109	2 Fam Rm
GG	CUDHT162 CUDHG30	22 3/8 x 88 5/8	2 BR2, B2

Marvin® Wdo Nomenclature, unless otherwise Specified

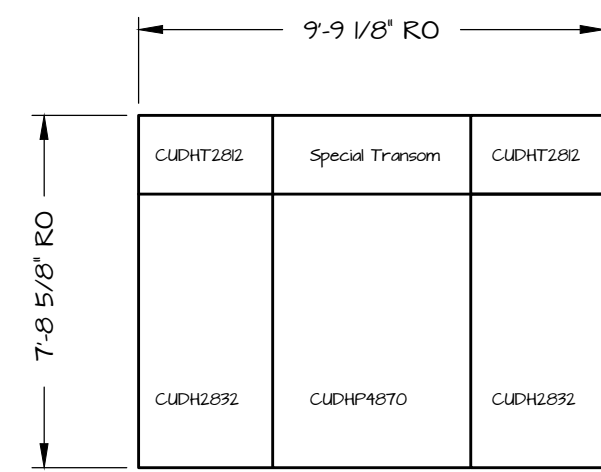
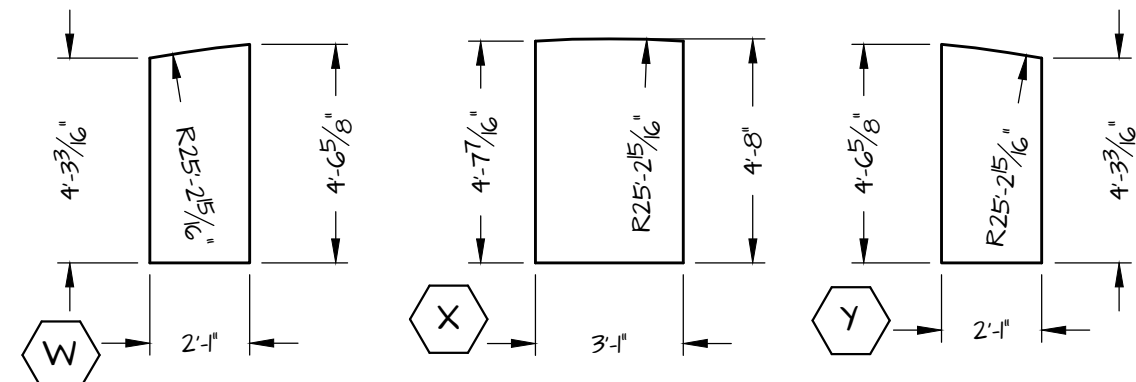

K Master Bedroom Window Arrangement

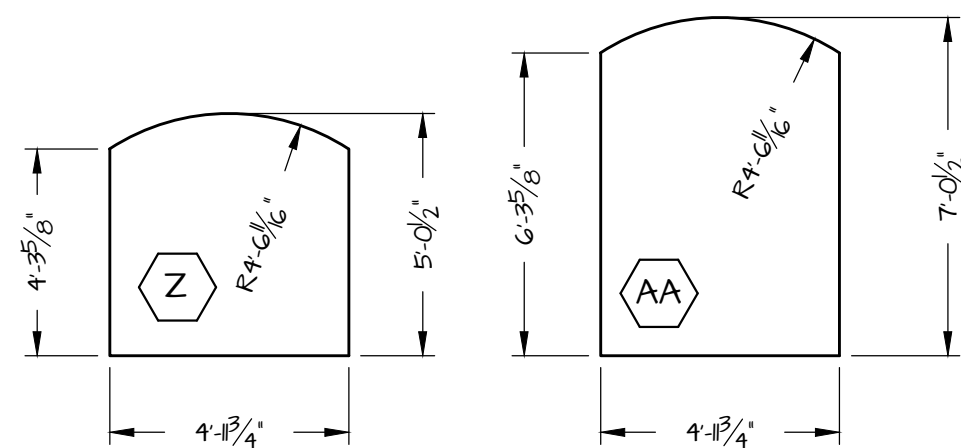

Special Window Rough Openings
1/4" = 1'-0"

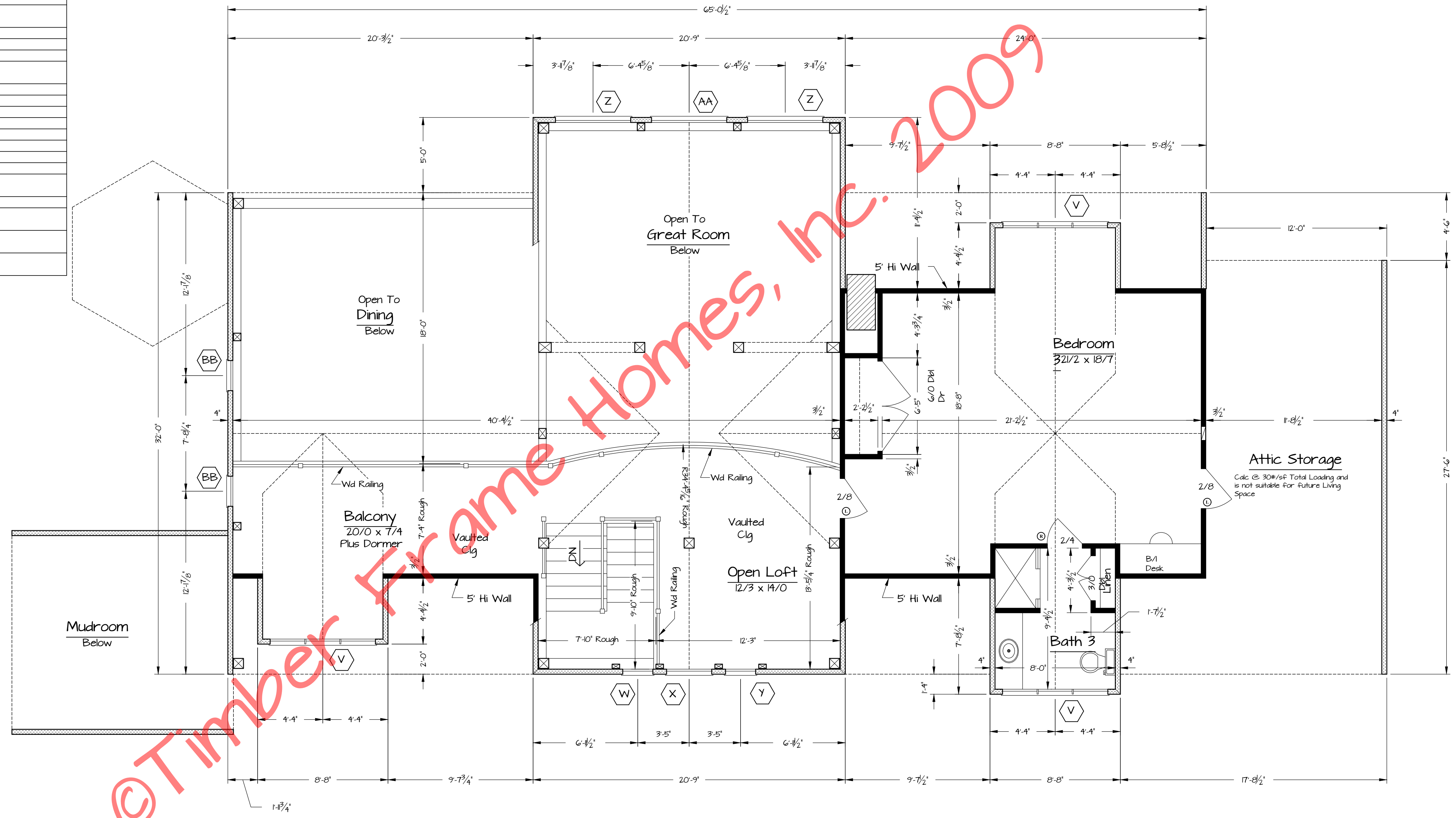

Second Floor Plan
986 sf Living Area 1/4" = 1'-0"

NOTES:

1. Marvin® Window Nomenclature
2. Exterior Walls are 4" Structural Insulated Panels (R-24) by Goshen
3. Roof Consists of 6 1/2" Structural Insulated Panels (R-40) on 1x8 T&G Decking by Goshen

Winslow

Second Floor Plan

2A



Copyright 2009 by Timber Frame Homes, Inc.
All federal, state, and local codes, ordinance, regulations etc. shall be considered as part of specifications for this building and shall take precedence over anything shown, described or implied where same are of variance. All dimensions and conditions shall be verified on site by builder.

NO.	DATE	REVISIONS	REMARKS	BY

Winslow

2A

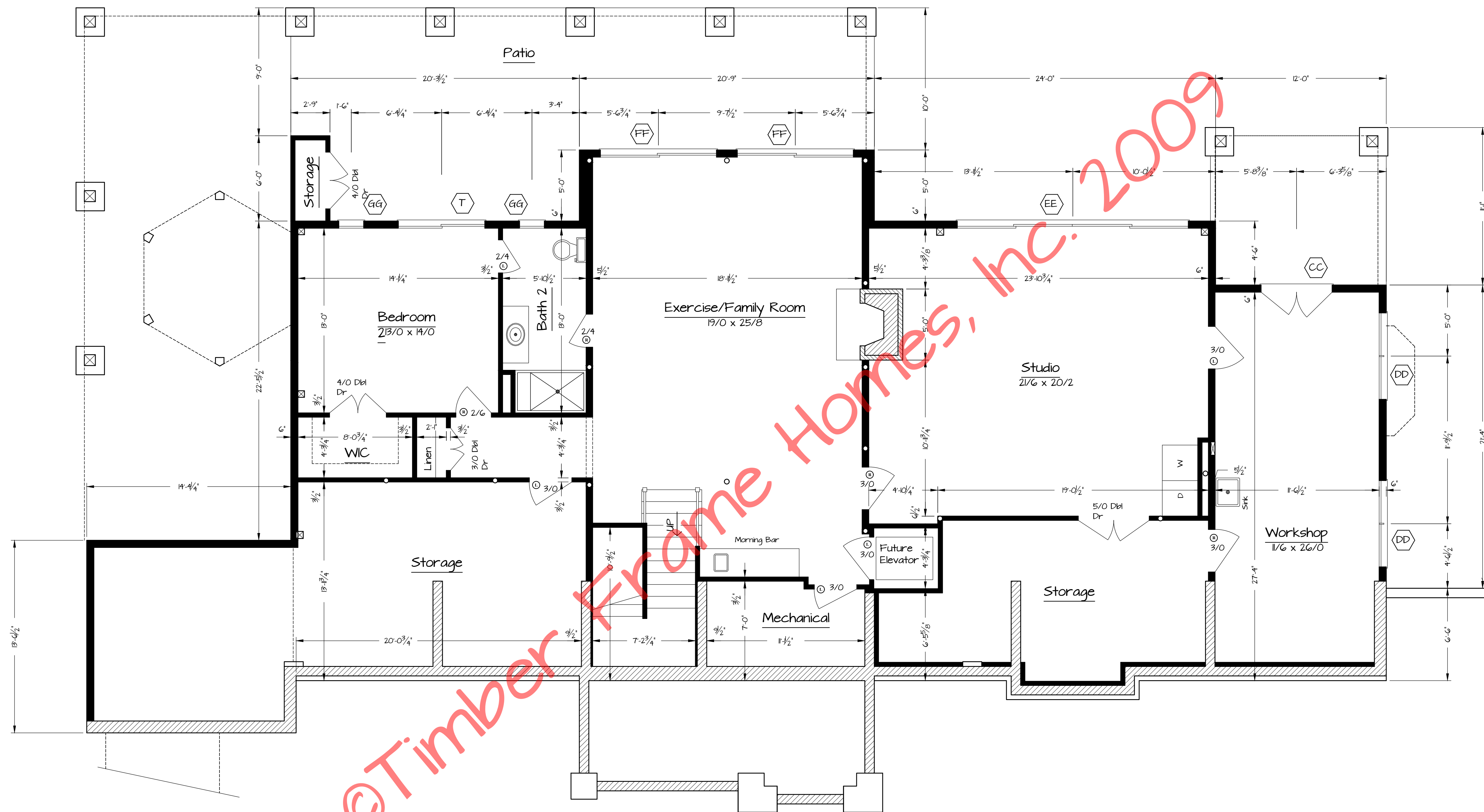

©Timber Frame Homes, Inc. 2009

Lower Level Floor Plan
1851 sqf Living Area 1/4" = 1'-0"

Winslow

Lower Level Floor Plan
Noted
2-17-10
MAW
2B

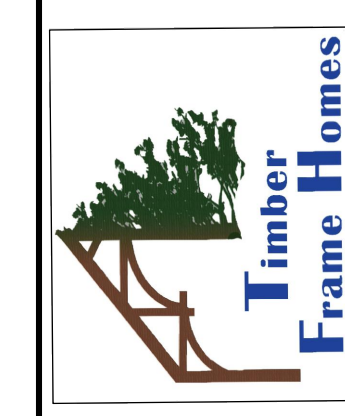

Copyright 2009 by Timber Frame Homes, Inc.
All federal, state, and local codes, ordinance, regulations etc. shall be considered as part of specifications for this building and shall take precedence over anything shown, described or implied where same are of variance. All dimensions and conditions shall be verified on site by builder.

NO.	DATE	REVISIONS	REMARKS	BY

Winslow

2B