



Timber Frame Homes Inc.

Southern

Main Level 2752

Upper Level 599

Total 3351

Covered Porches 821

Number of Stories 1.5

Foundation Crawlspace

**Construction Type Timber Frame
Enclosure Structural Insulated Panels (SIPs)**

Style Farmhouse, Traditional, Southern

Bedrooms 4

Baths 3.5

House Dimensions

Width 91'6"

Depth 75'8"

Maximum Ridge Height 36'3"



©Timber Frame Homes, Inc. 2007

Front Elevation

Southern Elevations

FILE NO. OTZ
DRAWN BY BLJ
DATE 11/2/07
SHEET NUMBER 1



Copyright 2007 by Timber Frame Homes Inc.
All federal, state, and local codes, ordinance, regulations etc. shall be considered as part of specifications for this building and shall take precedence over anything shown, described or implied where same are of variance. All dimensions and conditions shall be verified on site by builder.

REVISIONS		BY
NO.	DATE	REMARKS



Right Side Elevation

Southern Elevations
 FILE NO. 0712
 DRAWN BY BLJ
 SHEET NUMBER 1A
 Noted
 DATE 11/2/07



Copyright 2007 by Timber Frame Homes Inc.
 All federal, state, and local codes, ordinance, regulations etc. shall be considered as part of specifications for this building and shall take precedence over anything shown, described or implied where same are of variance. All dimensions and conditions shall be verified on site by builder.

REVISIONS		BY
NO.	DATE	REMARKS

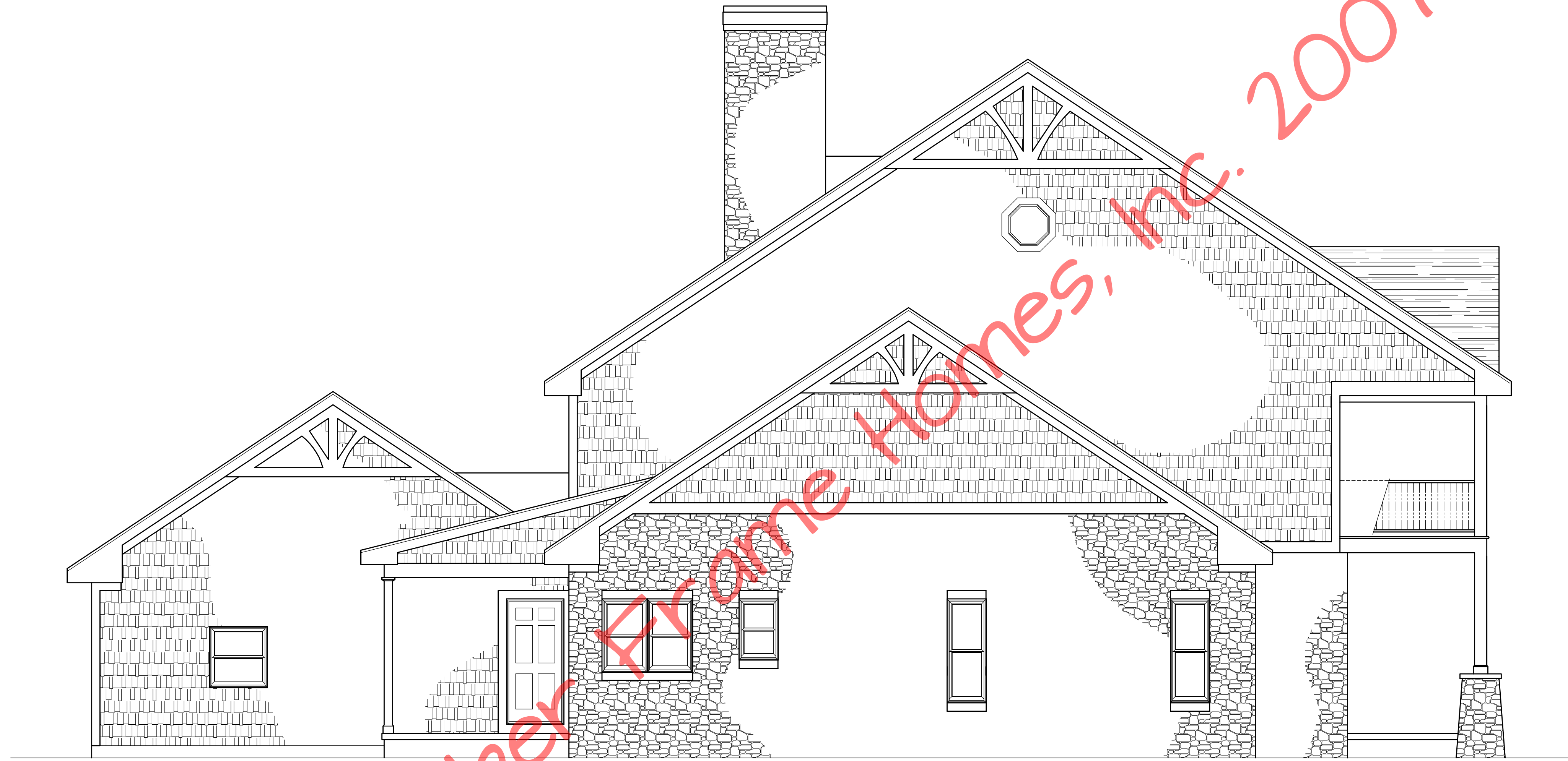

©Timber Frame Homes, Inc. 2007

Left Side Elevation

Southern

Elevations

FILE NO. 0712
DRAWN BY BLJ
DATE 11/2/07
SHEET NUMBER 1B



Copyright 2007 by Timber Frame Homes Inc.
All federal, state, and local codes, ordinance, regulations etc. shall be considered as part of specifications for this building and shall take precedence over anything shown, described or implied where same are of variance. All dimensions and conditions shall be verified on site by builder.

REVISIONS

NO. DATE

REMARKS

BY

Southern

1B



Rear Elevation

© Timber Frame Homes, Inc. 2007



Copyright 2007 by Timber Frame Homes Inc.
 All federal, state, and local codes, ordinance, regulations etc. shall be considered as part of specifications for this building and shall take precedence over anything shown, described or implied where same are of variance. All dimensions and conditions shall be verified on site by builder.

REVISIONS		BY
NO.	DATE	REMARKS

Southern

Elevations

Noted
 11/2/07

FILE NO. 0712
 DRAWN BY BLJ
 SHEET NUMBER IC

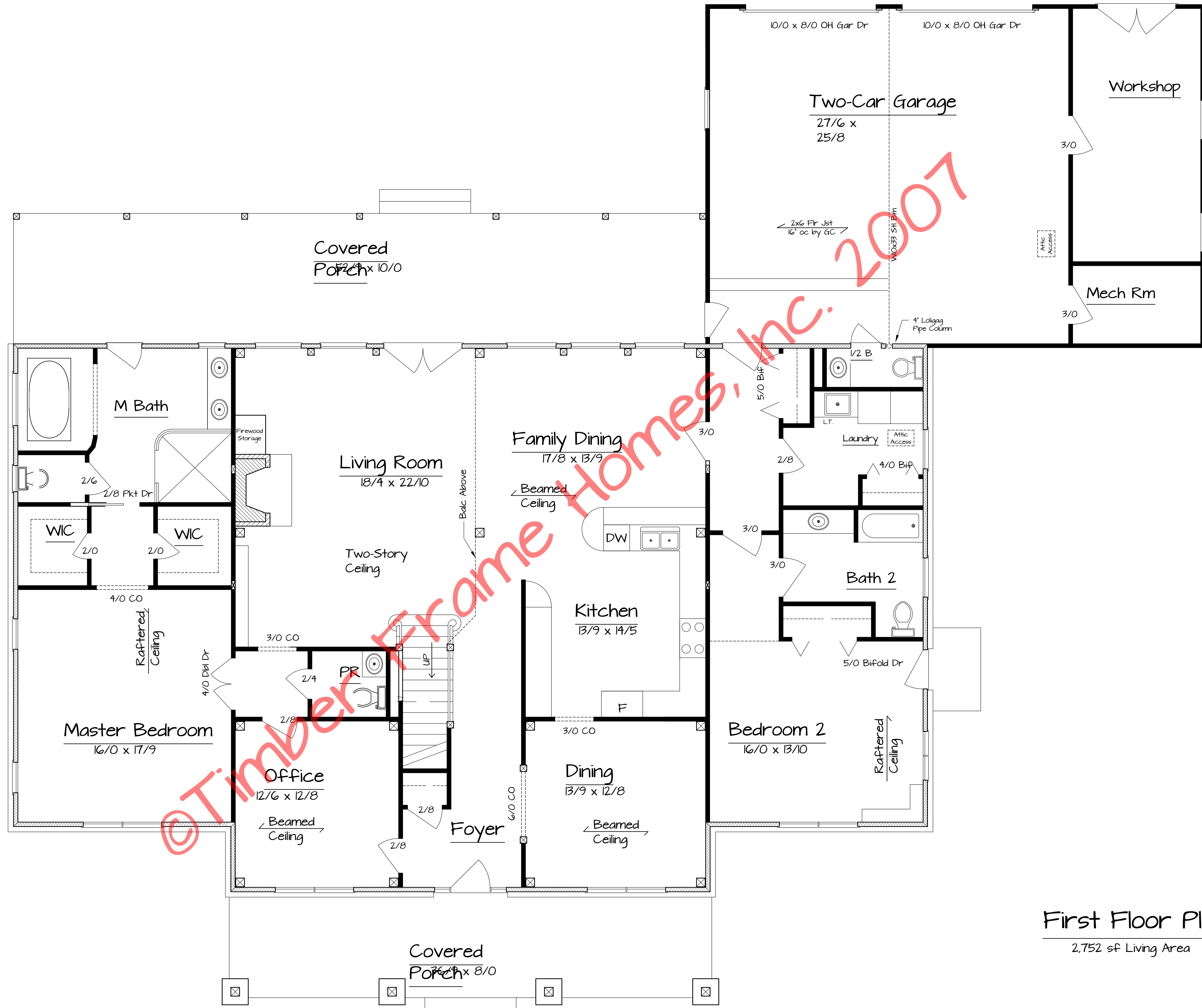

First Floor Plan
2,752 sf Living Area

© Timber Frame Homes, Inc. 2007

Southern Floor Plans	
FILE NO.	OTZ
SCALE	Noted
DATE	11/2/07
DRAWN BY	BLJ
SHEET NUMBER	2



Copyright 2007 by Timber Frame Homes Inc.
All federal, state, and local codes, ordinance, regulations etc. shall be considered as part of specifications for this building and shall take precedence over anything shown, described or implied where same are of variance. All dimensions and conditions shall be verified on site by builder.

REVISIONS	
NO.	DATE
1	02/27/08
	REMARKS
	Foundation
	BY
	BLJ

©Timber Frame Homes, Inc. 2007

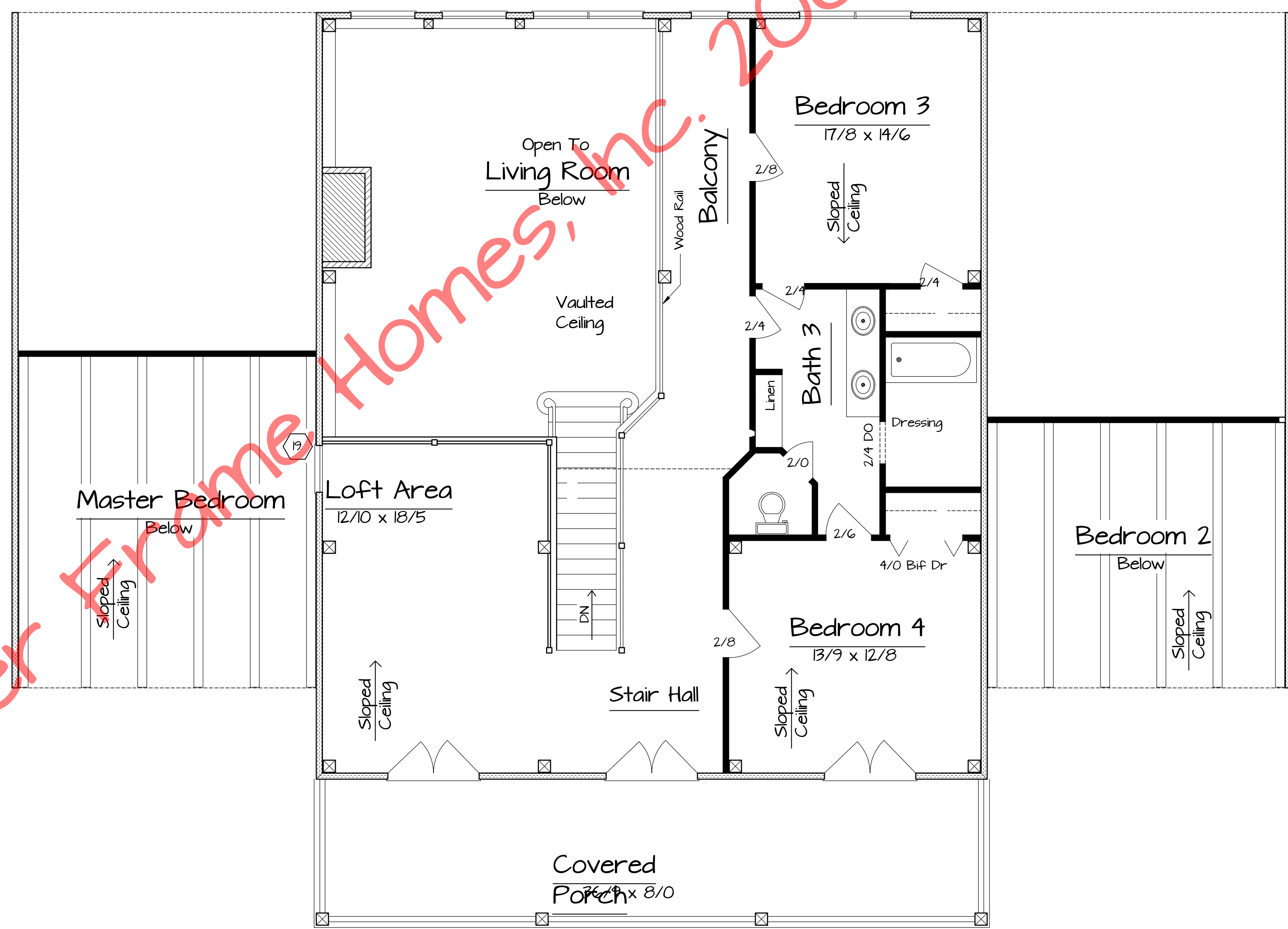

Second Floor Plan
1,071 sq Living Area

Southern		File No.	0712
Floor Plans		Drawn By	BLJ
Scale	Noted	Date	11/2/07
		SHEET NUMBER	2A



Copyright 2007 by Timber Frame Homes Inc.
All federal, state, and local codes, ordinance, regulations etc. shall be considered as part of specifications for this building and shall take precedence over anything shown, described or implied where same are of variance. All dimensions and conditions shall be verified on site by builder.

REVISIONS		BY
NO.	DATE	REMARKS
1	02/27/08	Foundation