

© Timber Frame Homes, Inc. 2017

Parkway Elevation	
FILE NO.	Noted
DRAWN BY	BLJ
DATE	3-13-17
SCALE	
SHEET NUMBER	1



Copyright 2017 by Timber Frame Homes, Inc.
All federal, state, and local codes, ordinance, regulations etc. shall be considered as part of specifications for this building and shall take precedence over anything shown, described or implied where same are of variance. All dimensions and conditions shall be verified on site by builder.

NO.	DATE	REVISIONS	REMARKS	BY

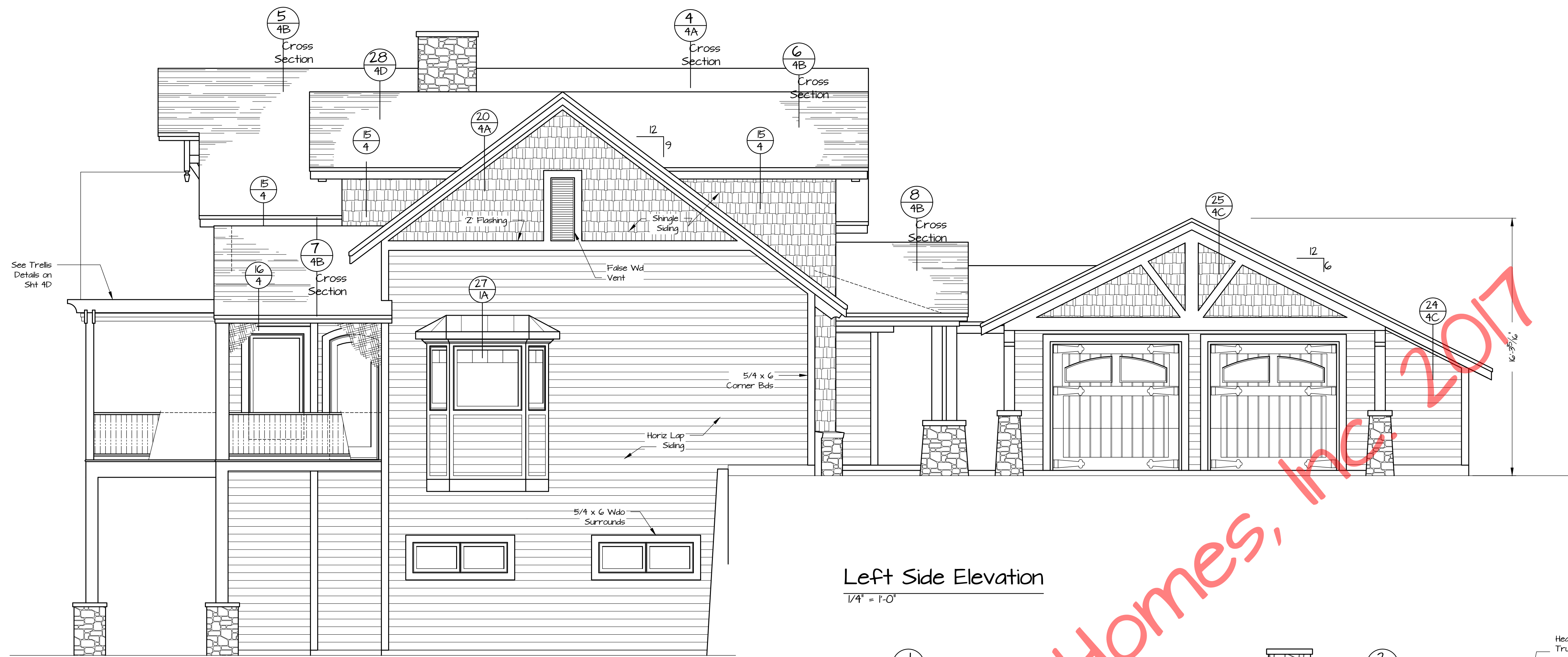

Left Side Elevation
1/4" = 1'-0"

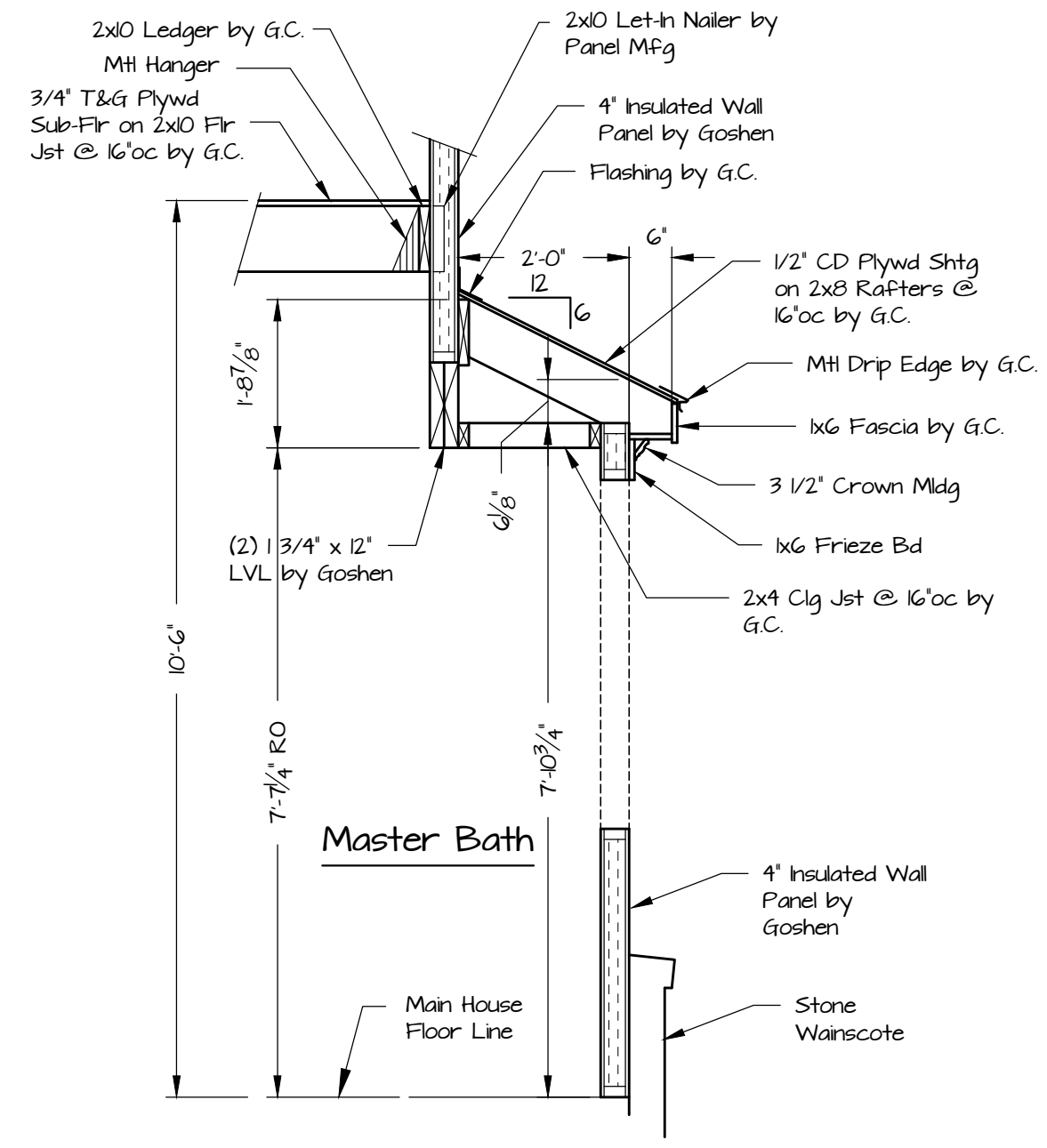

27 Cross Section 1A = 1'-0"

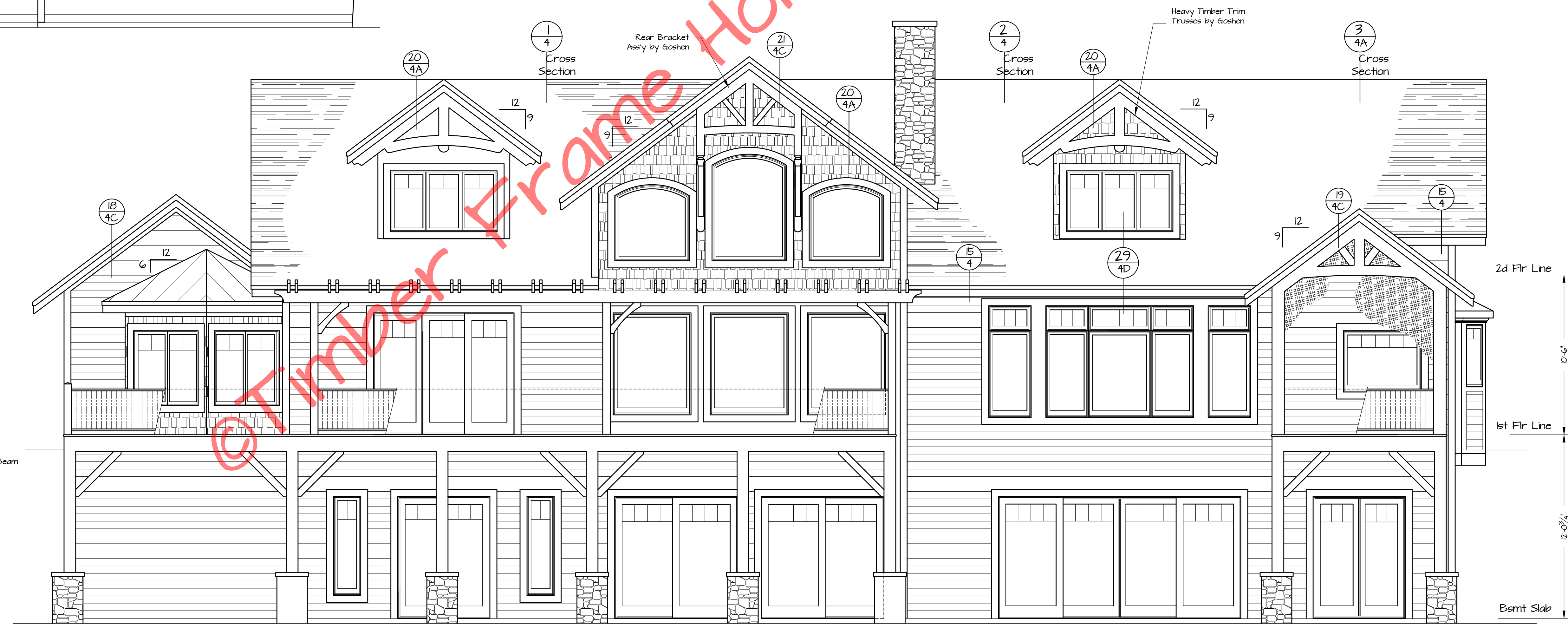

Rear Elevation
1/4" = 1'-0"

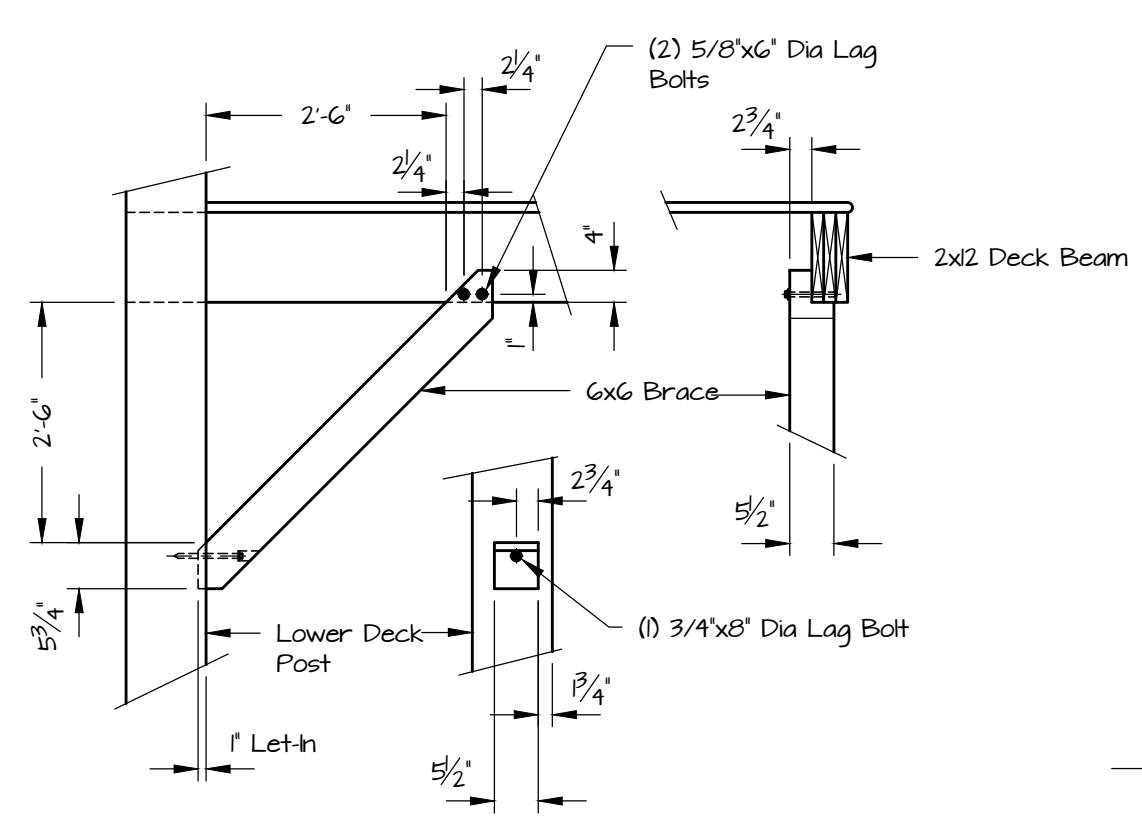

Lower Deck Brace Detail
1/2" = 1'-0"

Parkway Elevations
FILE NO.
DRAWN BY BLJ
DATE 3-13-17
SCALE Noted
SHEET NUMBER 1A



Copyright 2017 by Timber Frame Homes, Inc.
All federal, state, and local codes, ordinance, regulations etc. shall be considered as part of specifications for this building and shall take precedence over anything shown, described or implied where same are of variance. All dimensions and conditions shall be verified on site by builder.

NO.	DATE	REVISIONS	REMARKS	BY
1	3-16-10	Final		BLJ
2	4-26-10	Eave Det 16 & 17 row 24"		BLJ
3	6-10	Jeld-wen Wdos & Grnds		BLJ
4	6-7-10	Add BR2 Wdo Grnds		BLJ

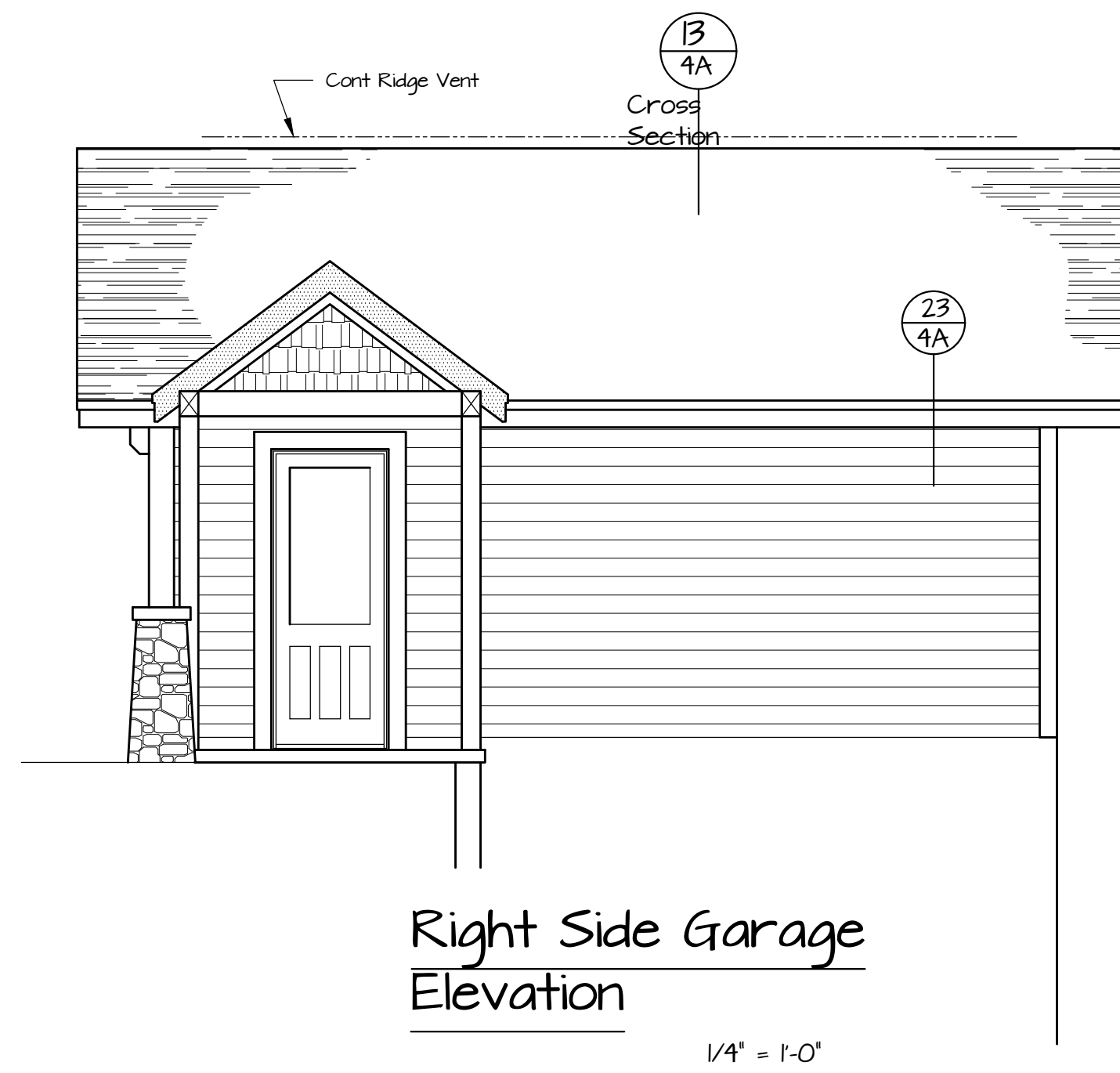

Right Side Garage Elevation

1/4" = 1'-0"

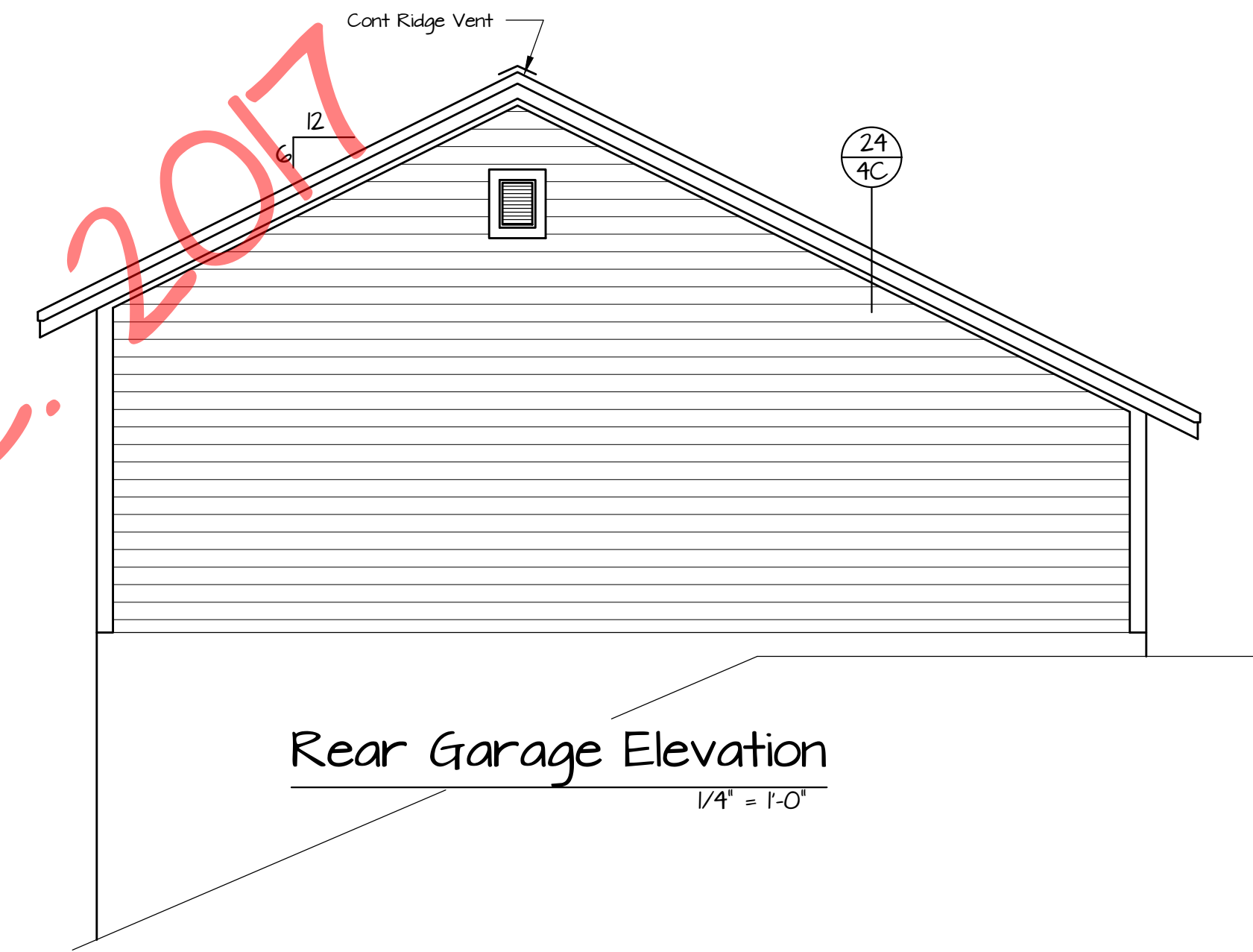

Rear Garage Elevation

1/4" = 1'-0"

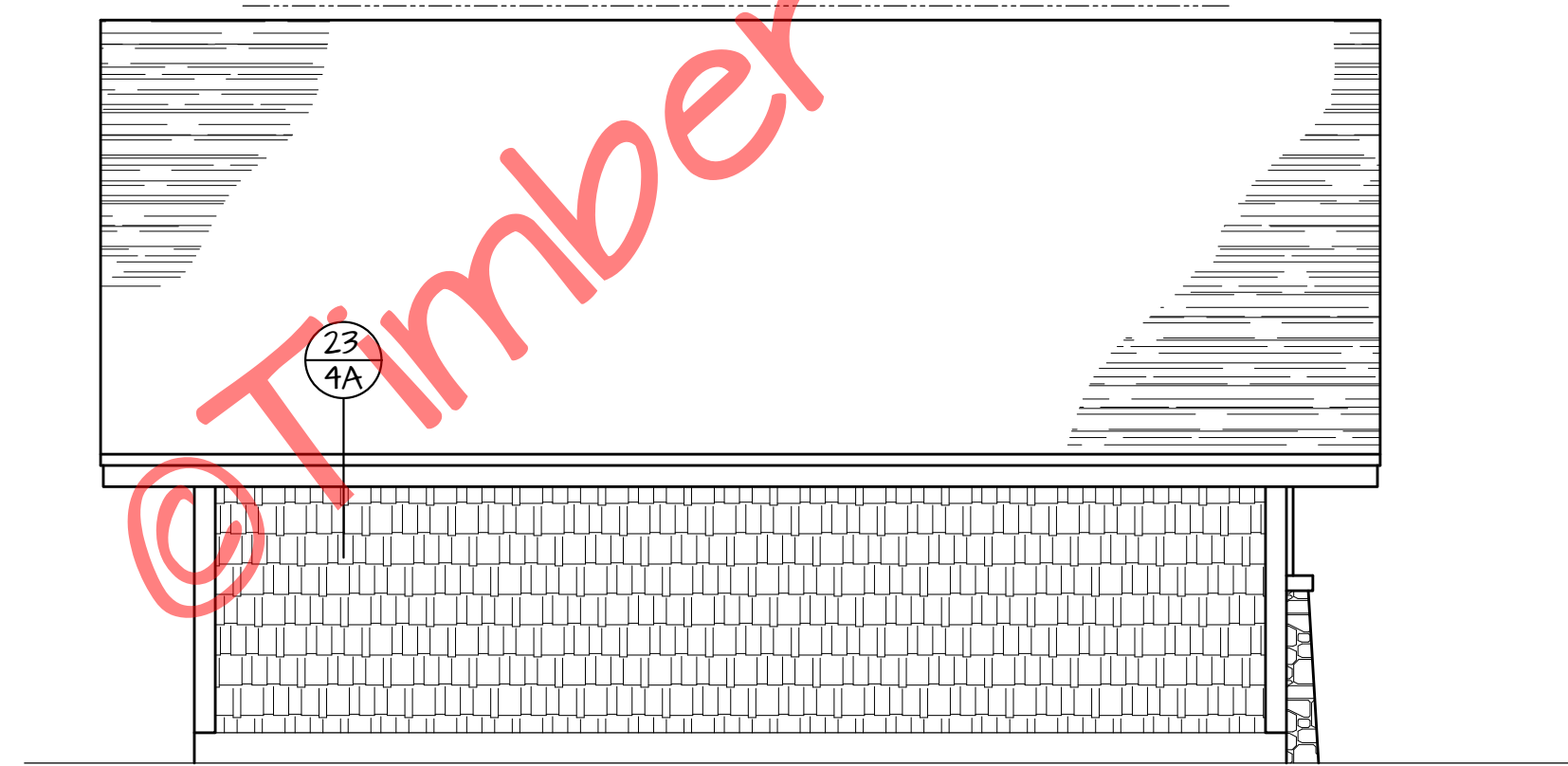

Left Side Garage Elevation

1/4" = 1'-0"

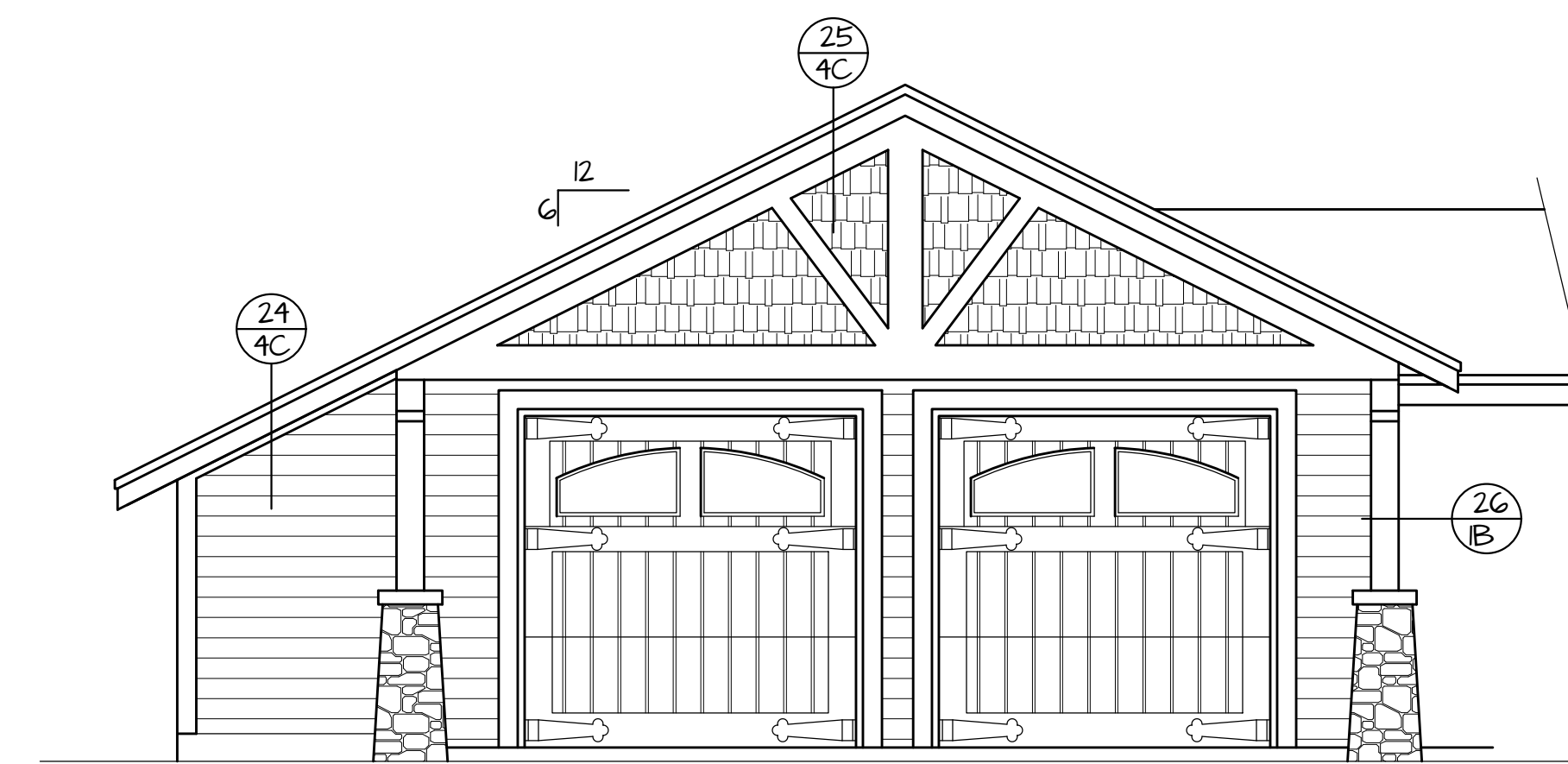

Front Garage Elevation

1/4" = 1'-0"

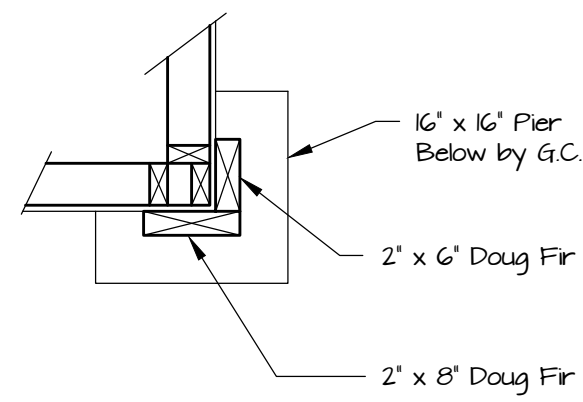

Note! Douglas Fir provided by Groshen, cut & installed by G.C.

26 Corner Detail
1B 3/4" = 1'-0"

© Timber Frame Homes, Inc. 2017

FILE NO.	Noted	SHEET NUMBER	1B
DATE	3-13-17	DRAWN BY	BLJ



Copyright 2017 by Timber Frame Homes, Inc. All federal, state, and local codes, ordinance, regulations etc. shall be considered as part of specifications for this building and shall take precedence over anything shown, described or implied where same are of variance. All dimensions and conditions shall be verified on site by builder.

NO.	DATE	REVISIONS	BY
1	3-16-10	Final	BLJ
	6-1-10	B/O Man Door	BLJ

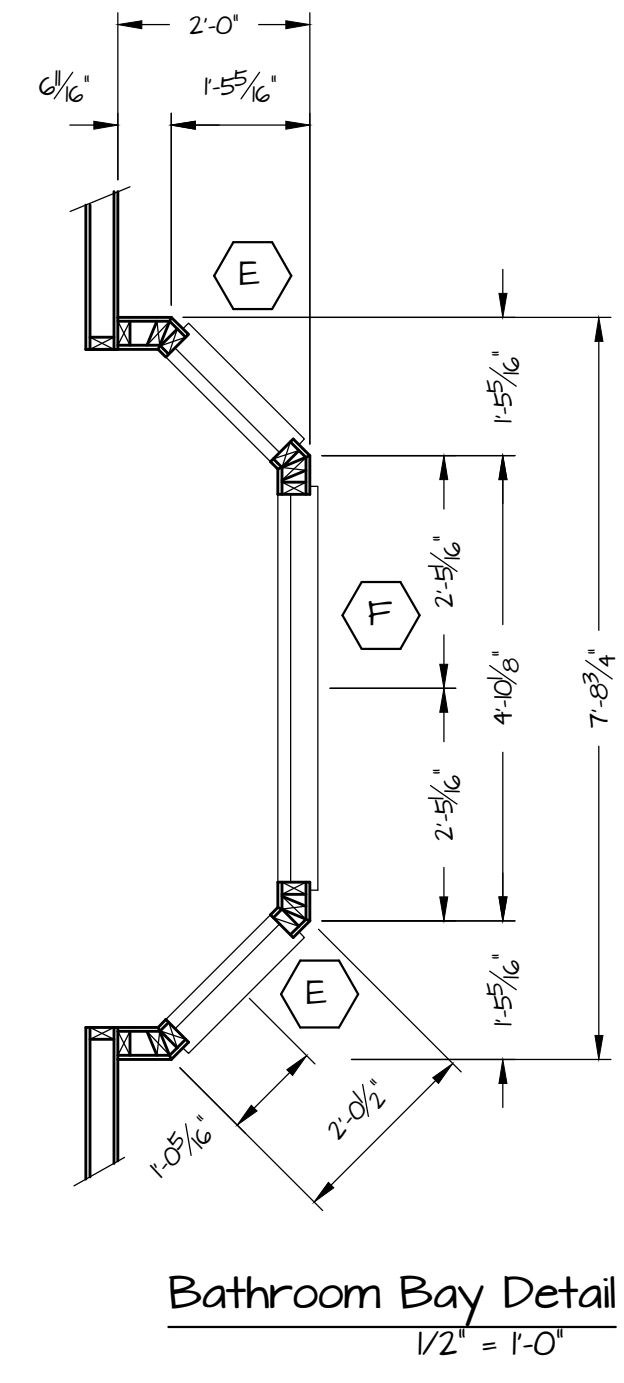
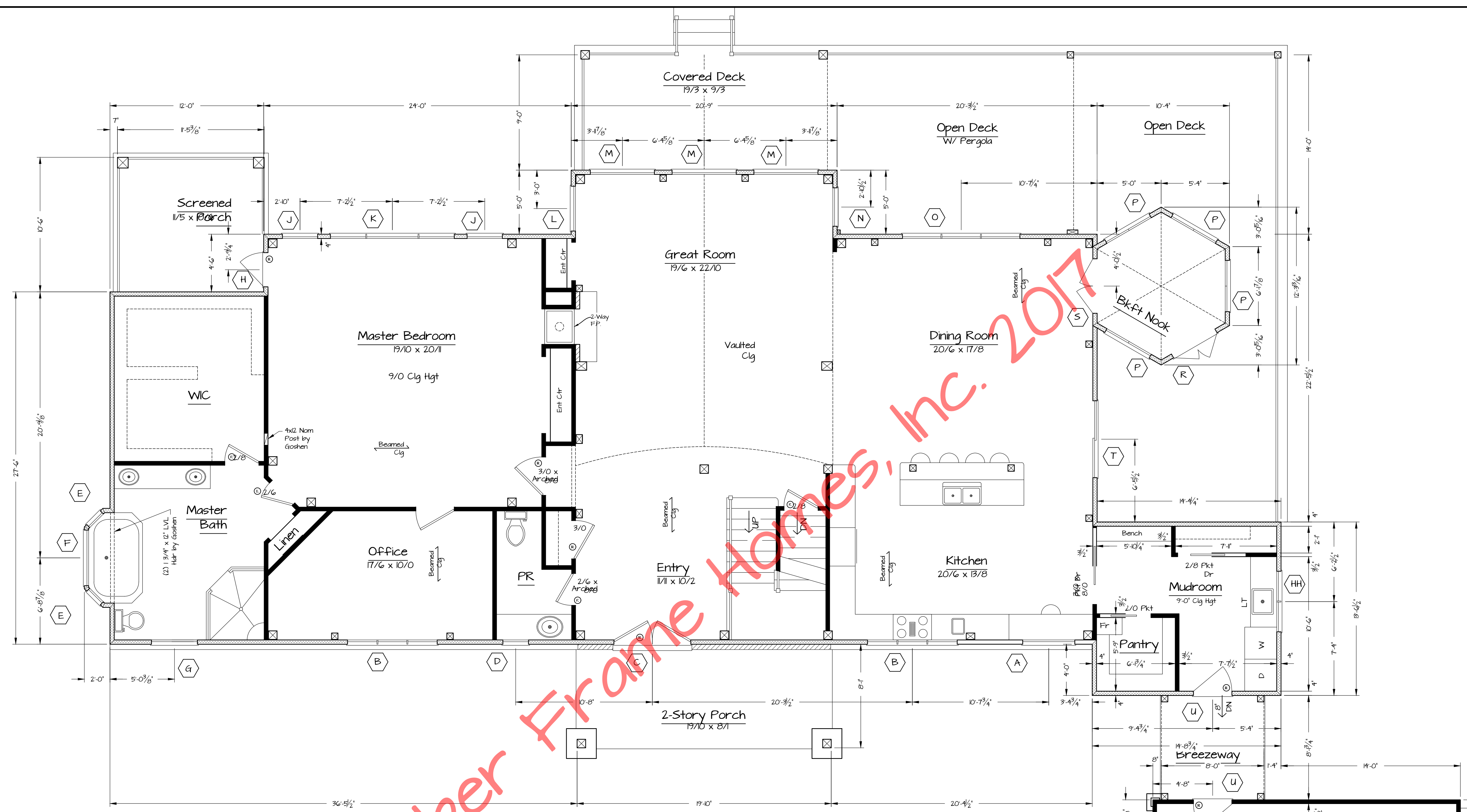

First Floor Plan
2,832 sf Living Area 1/4" = 1'-0"

- NOTES:**
1. 'Jeld-Wen' Window Nomenclature
 2. Exterior Walls are 4" Structural Insulated Panels (R-24) by Goshen
 3. Interior Walls are non-bearing 2x4 Construction by G.C. unless noted otherwise
 4. The Timber Frame is Standing Dead Douglas Fir (Northern) #2 and Better, S4S to Full Sizes Indicated. Cut, Fit and Raised by Goshen

FILE NO.	Noted
DATE	3-13-17
DRAWN BY	BLJ
SHEET NUMBER	2

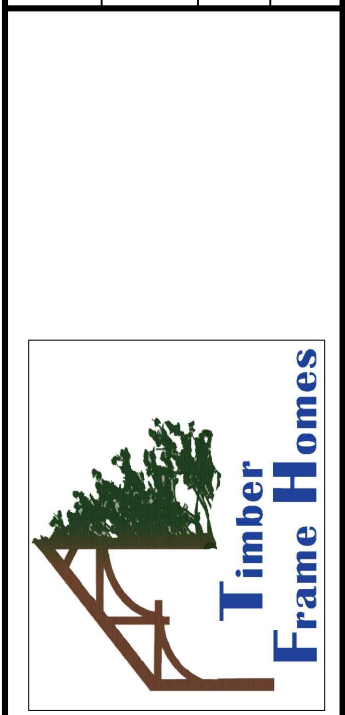

Copyright 2017 by Timber Frame Homes, Inc.
All federal, state, and local codes, ordinance, regulations etc. shall be considered as part of specifications for this building and shall take precedence over anything shown, described or implied where same are at variance. All dimensions and conditions shall be verified on site by builder.

NO.	DATE	REVISIONS	REMARKS

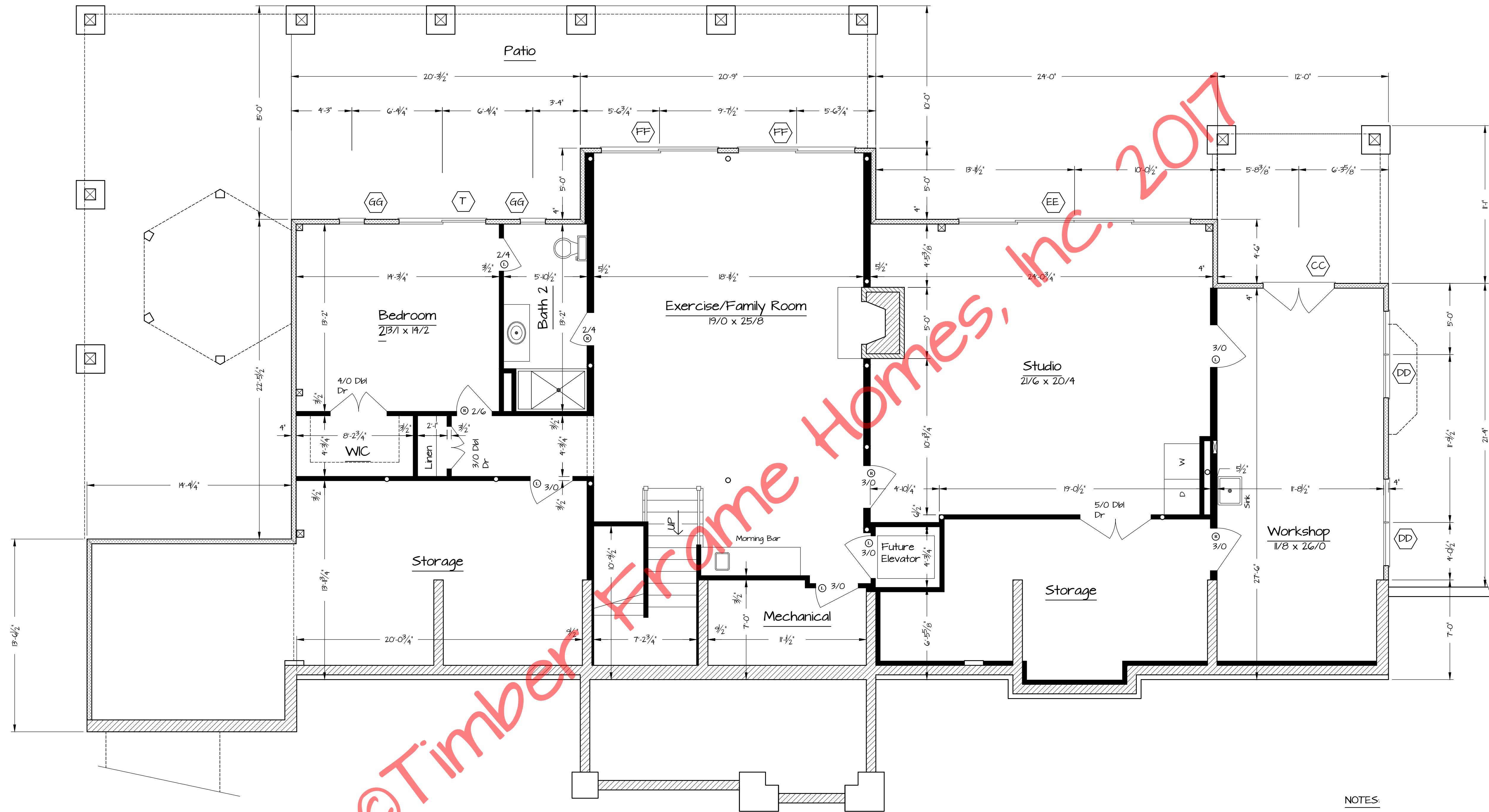

© Timber Frame Homes, Inc. 2017

- NOTES:**
1. Jeld-Wen Window Nomenclature
 2. Exterior Walls are 4" Structural Insulated Panels (R-24) by Goshen

Lower Level Floor Plan
 1,851 sqf Living Area 1/4" = 1'-0"

<p>Parkway</p> <p>Lower Level Floor Plan</p>
SCALE: Noted DRAWN BY: BLJ DATE: 3-13-17 SHEET NUMBER: 2B



Copyright 2017 by Timber Frame Homes, Inc. All federal, state, and local codes, ordinance, regulations etc. shall be considered as part of specifications for this building and shall take precedence over anything shown, described or implied where same are of variance. All dimensions and conditions shall be verified on site by builder.

NO.	DATE	REVISIONS	REMARKS