



Timber Frame Homes Inc.

Creekside

Main Level 1207

Upper Level 491

Total 1698

Garage

Covered Porches 444

Open Decks

Number of Stories 1.5

Foundation Conditioned Crawlspace

**Construction Type Full Timber Frame
Enclosure Structural Insulated Panels (SIPs)**

Style Craftsman, Cottage, Bungalow

Bedrooms 2

Baths 2

House Dimensions

Width 51'7"

Depth 42'

Maximum Ridge Height 24'2"



Front Elevation

© Timber Frame Homes, Inc. 2007

Creekside

Creekside

REVISIONS			
NO.	DATE	REMARKS	BY

Copyright 2007 by Timber Frame Homes, Inc.
 All federal, state, and local codes, ordinance, regulations etc. shall be considered as part of specifications for this building and shall take precedence over anything shown, described, or implied where same are at variance. All dimensions and conditions shall be verified on site by builder.



<i>Creekside</i>		
<i>Elevation</i>		
SCALE: Noted	FILE NO:	
DATE: 5-17-07	DRAWN BY: MAW	SHEET NUMBER: /

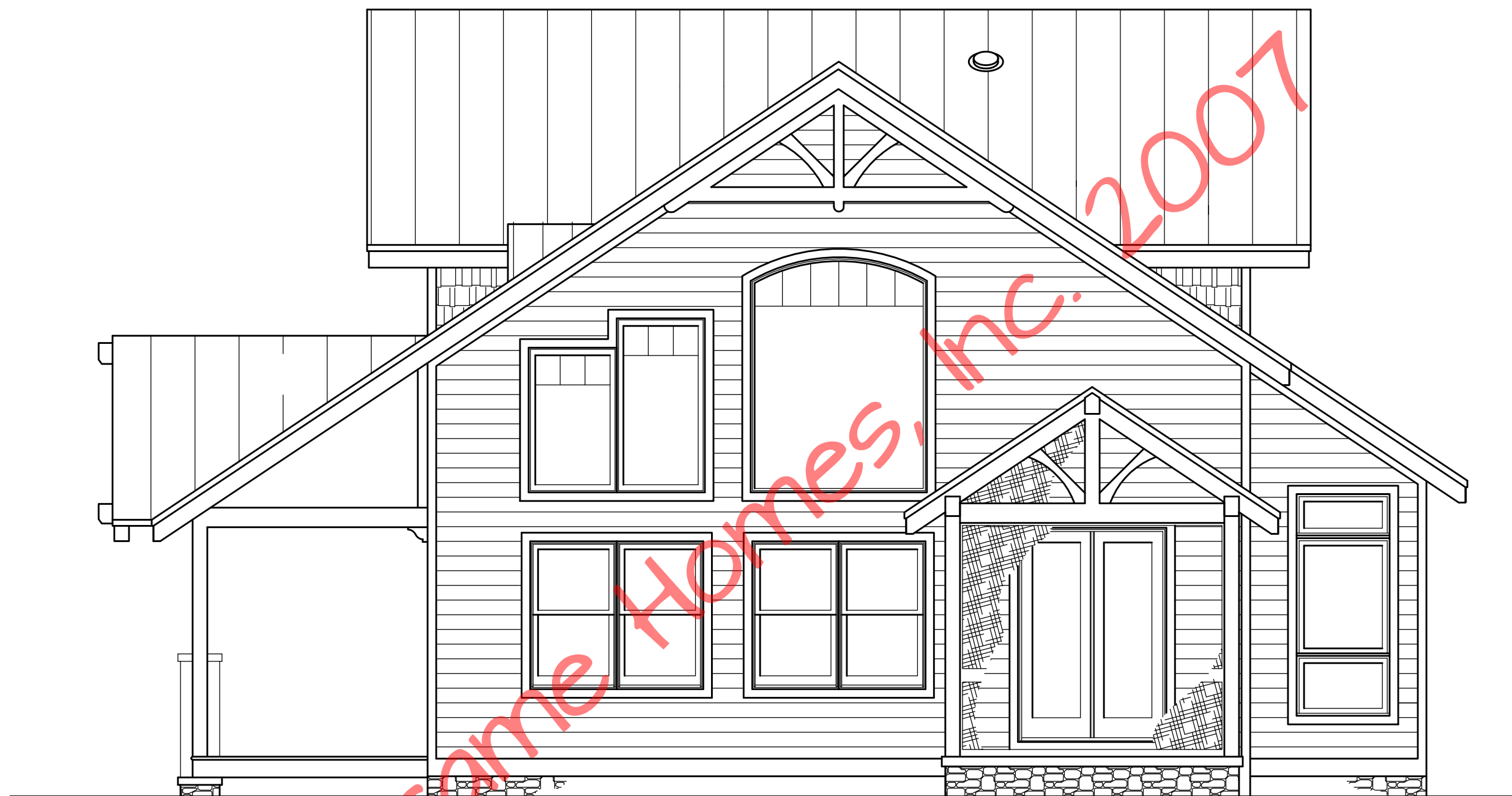

Right Side Elevation

© Timber Frame Homes, Inc. 2007

Creekside

Creekside

REVISIONS			
NO.	DATE	REMARKS	BY

Copyright 2007 by Timber Frame Homes, Inc.
 All federal, state, and local codes, ordinance, regulations etc. shall be considered as part of specifications for this building and shall take precedence over anything shown, described, or implied where same are at variance. All dimensions and conditions shall be verified on site by builder.



<i>Creekside</i>		
<i>Elevation</i>		
SCALE:	Noted	FILE NO.
DATE:	5-17-07	DRAWN BY: MAW
		SHEET NUMBER: 1A

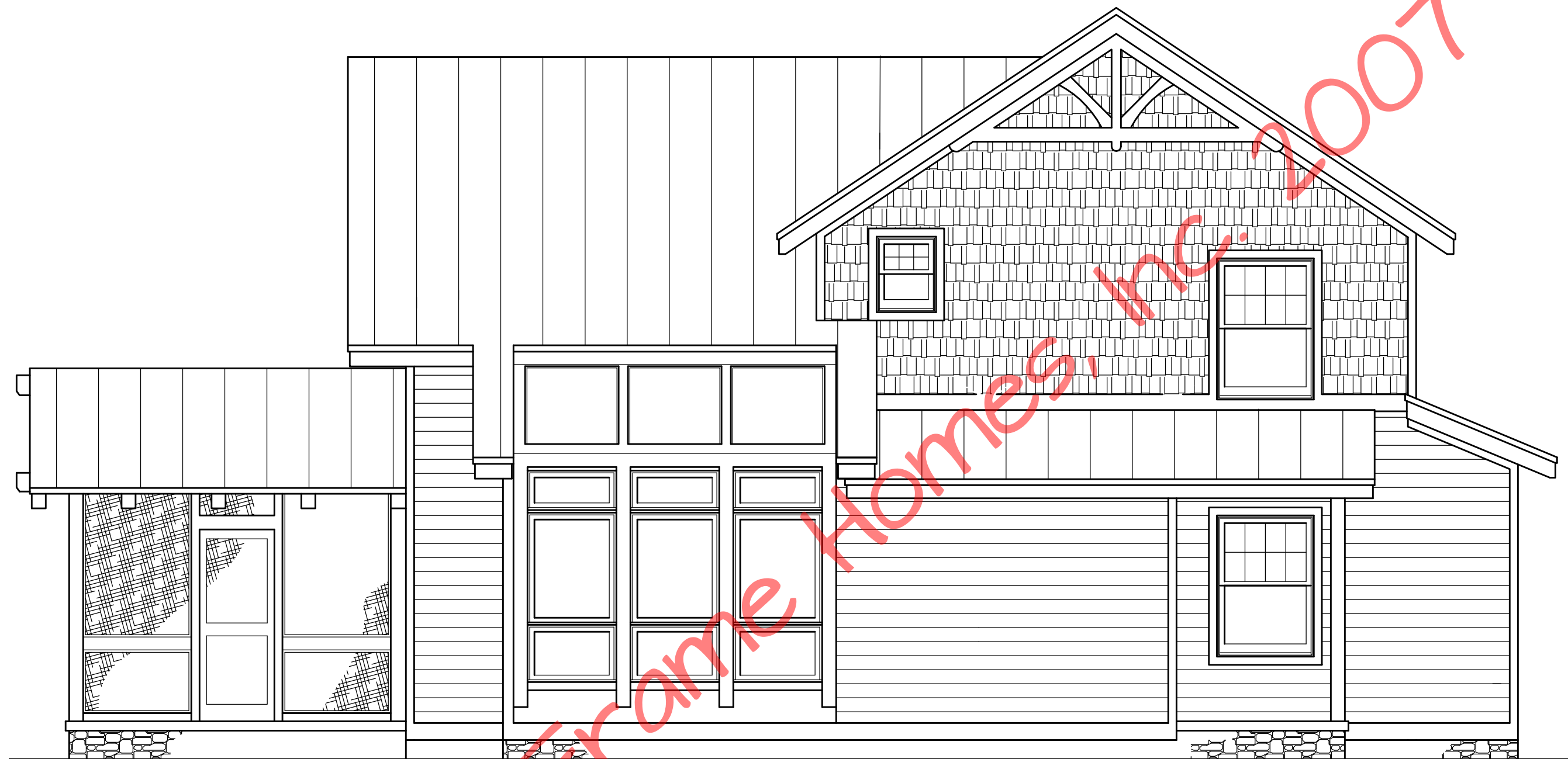

Rear Elevation

© Timber Frame Homes, Inc. 2007

Creekside

Creekside

REVISIONS			
NO.	DATE	REMARKS	BY

Copyright 2007 by Timber Frame Homes, Inc.
 All federal, state, and local codes, ordinance, regulations etc. shall be considered as part of specifications for this building and shall take precedence over anything shown, described, or implied where same are at variance. All dimensions and conditions shall be verified on site by builder.



<i>Creekside</i>			
<i>Elevation</i>			
SCALE:	Noted	FILE NO.:	
DATE:	5-17-07	DRAWN BY:	MAW
		SHEET NUMBER:	1B



Left Side Elevation

© Timber Frame Homes, Inc. 2007

REVISIONS			
NO.	DATE	REMARKS	BY

Copyright 2007 by Timber Frame Homes, Inc.

All federal, state, and local codes, ordinance, regulations etc. shall be considered as part of specifications for this building and shall take precedence over anything shown, described, or implied where same are at variance. All dimensions and conditions shall be verified on site by builder.



*Creekside
Elevation*

SCALE: Noted	FILE NO:
DATE: 5-17-07	DRAWN BY: MAW
	SHEET NUMBER: IC

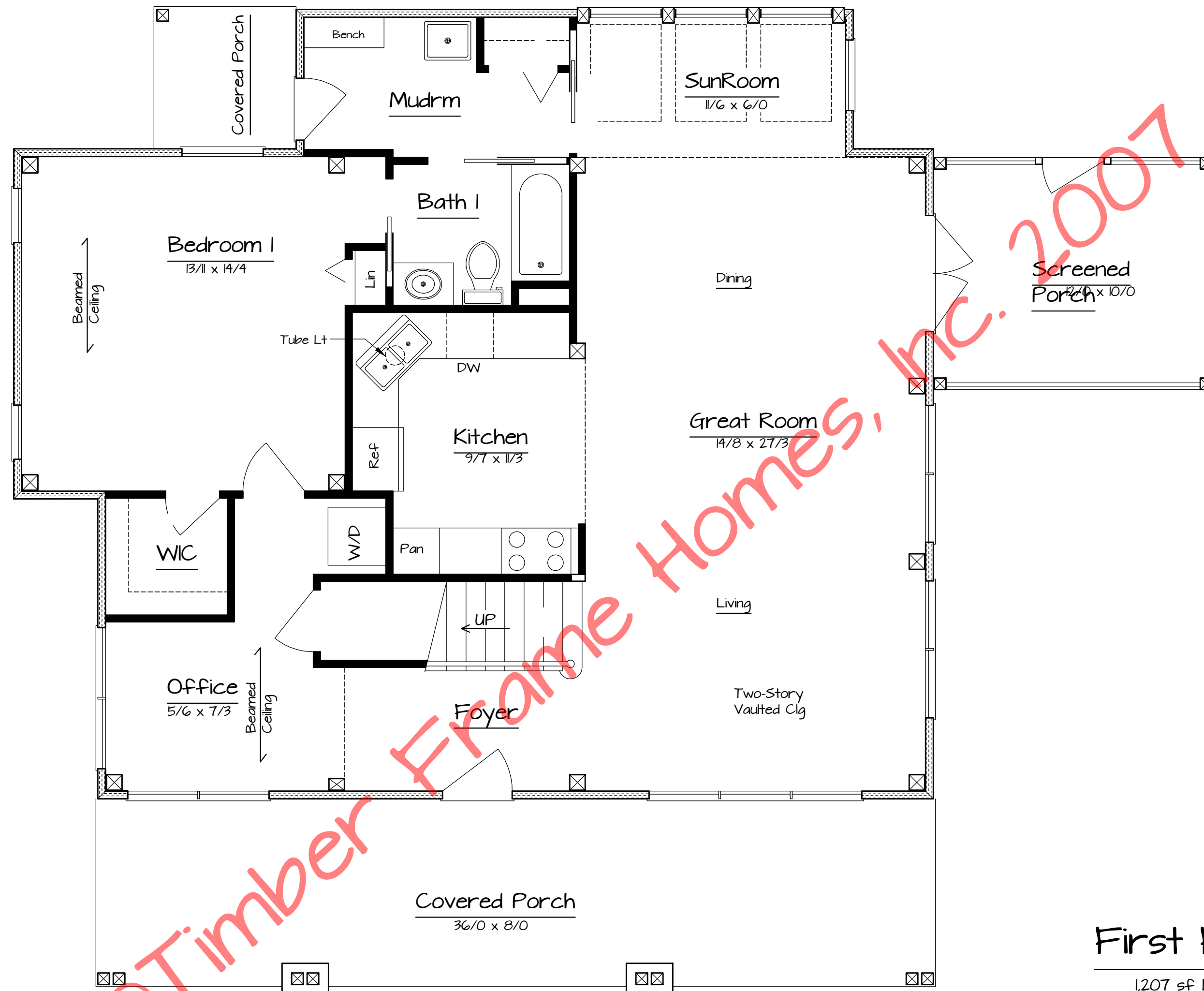

First Floor Plan
1,207 sf Living Area

© Timber Frame Homes, Inc. 2007

Creekside

Creekside

REVISIONS			
NO.	DATE	REMARKS	BY

Copyright 2007 by Timber Frame Homes, Inc.
All federal, state, and local codes, ordinance, regulations etc. shall be considered as part of specifications for this building and shall take precedence over anything shown, described, or implied where same are at variance. All dimensions and conditions shall be verified on site by builder.



Creekside		
Floor Plans		
SCALE: Noted	FILE NO:	
DATE: 5-17-07	DRAWN BY: MAW	SHEET NUMBER: 2

Creekside

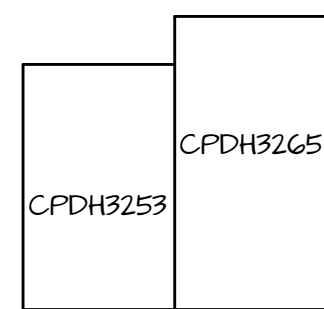
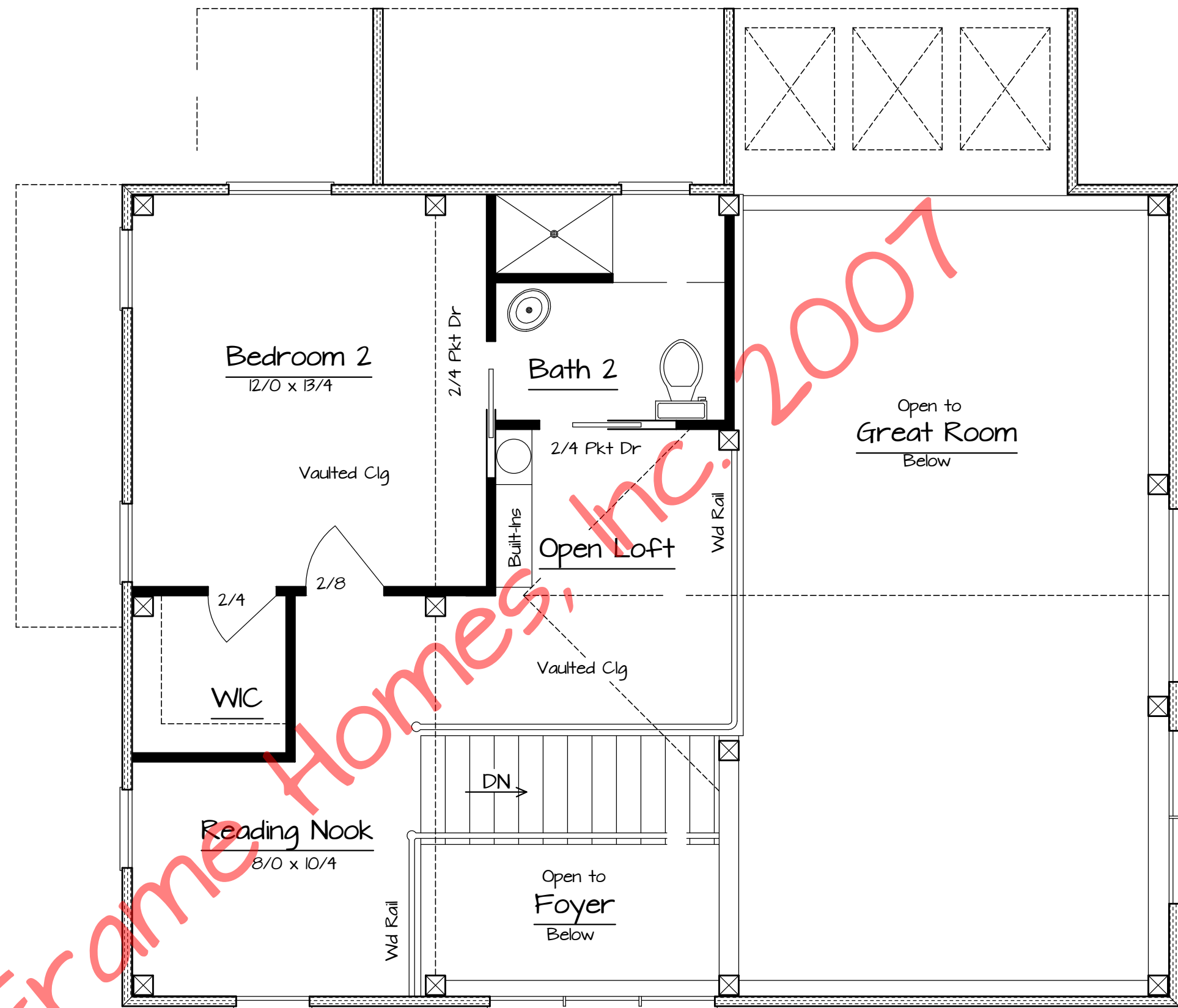

H Mull

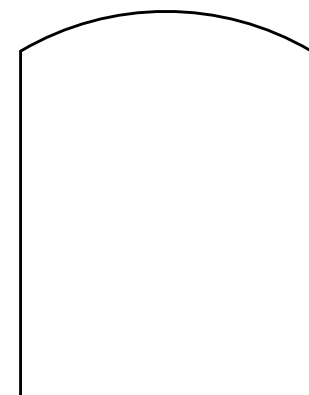

G CCS7296

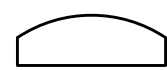

Q 'Marvin' CRT361CM

Specialty Window Rough Openings

1/4" = 1'-0"

Second Floor Plan

491 sf Living Area

REVISIONS

NO.	DATE	REMARKS	BY

Copyright 2007 by Timber Frame Homes, Inc.

All federal, state, and local codes, ordinance, regulations etc. shall be considered as part of specifications for this building and shall take precedence over anything shown, described, or implied where same are at variance. All dimensions and conditions shall be verified on site by builder.



Creekside

Floor Plans

SCALE: Noted	FILE NO.
DATE: 5-17-07	DRAWN BY: MAW
	SHEET NUMBER: 2A

Creekside