

4
1
Porch Detail
3/4" = 1'-0"

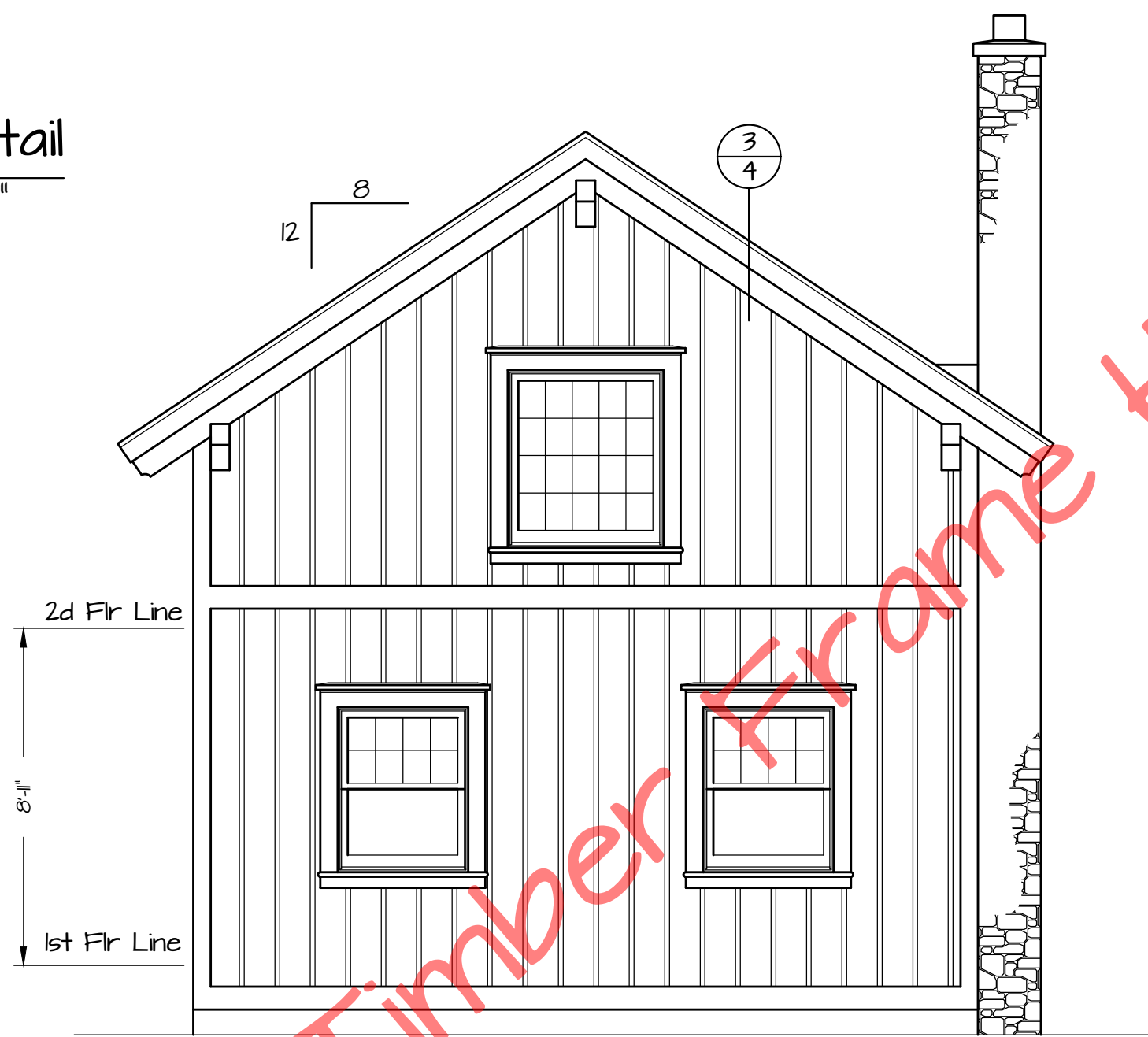

Left Side Elevation

1/4" = 1'-0"

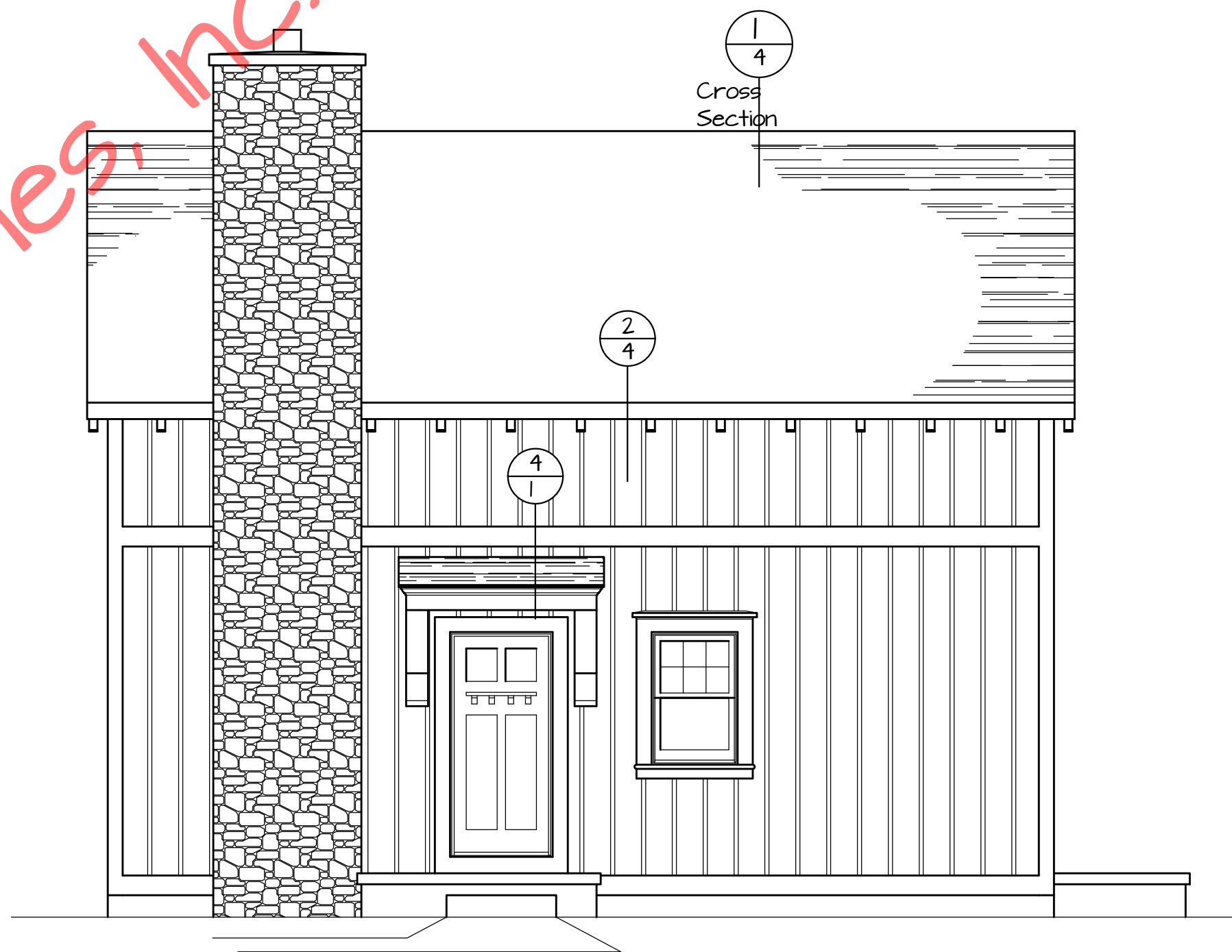

Front Elevation

1/4" = 1'-0"

REVISIONS

NO.	DATE	REMARKS	BY

Copyright 2007 by Timber Frame Homes, Inc.

All federal, state, and local codes, ordinance, regulations etc. shall be considered as part of specifications for this building and shall take precedence over anything shown, described, or implied where same are at variance. All dimensions and conditions shall be verified on site by builder.

37 PHILLIPS STREET
FRANKLIN, NC 28734

(828)24-8662
timberframehomesinc.com

Cott's Foot Ridge
Elevations

SCALE: Noted	FILE NO: Cott's Foot Ridge
DATE: 12-12-07	DRAWN BY: MAW SHEET NUMBER: /

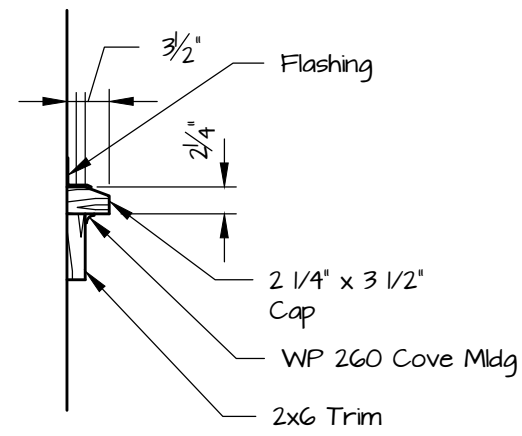

5
1A
Wdo Architrave
3/4" = 1'-0"

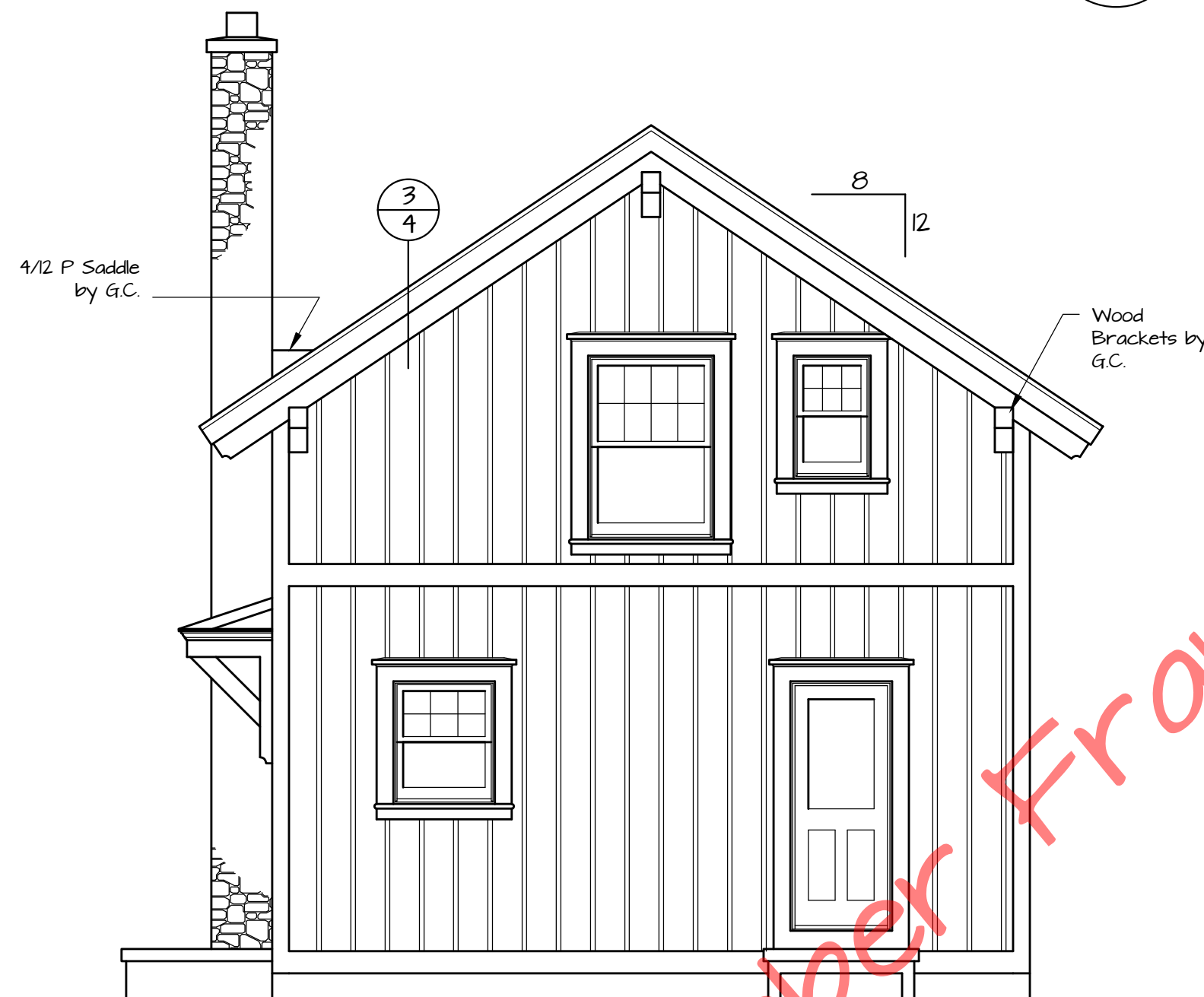

Right Side Elevation
1/4" = 1'-0"

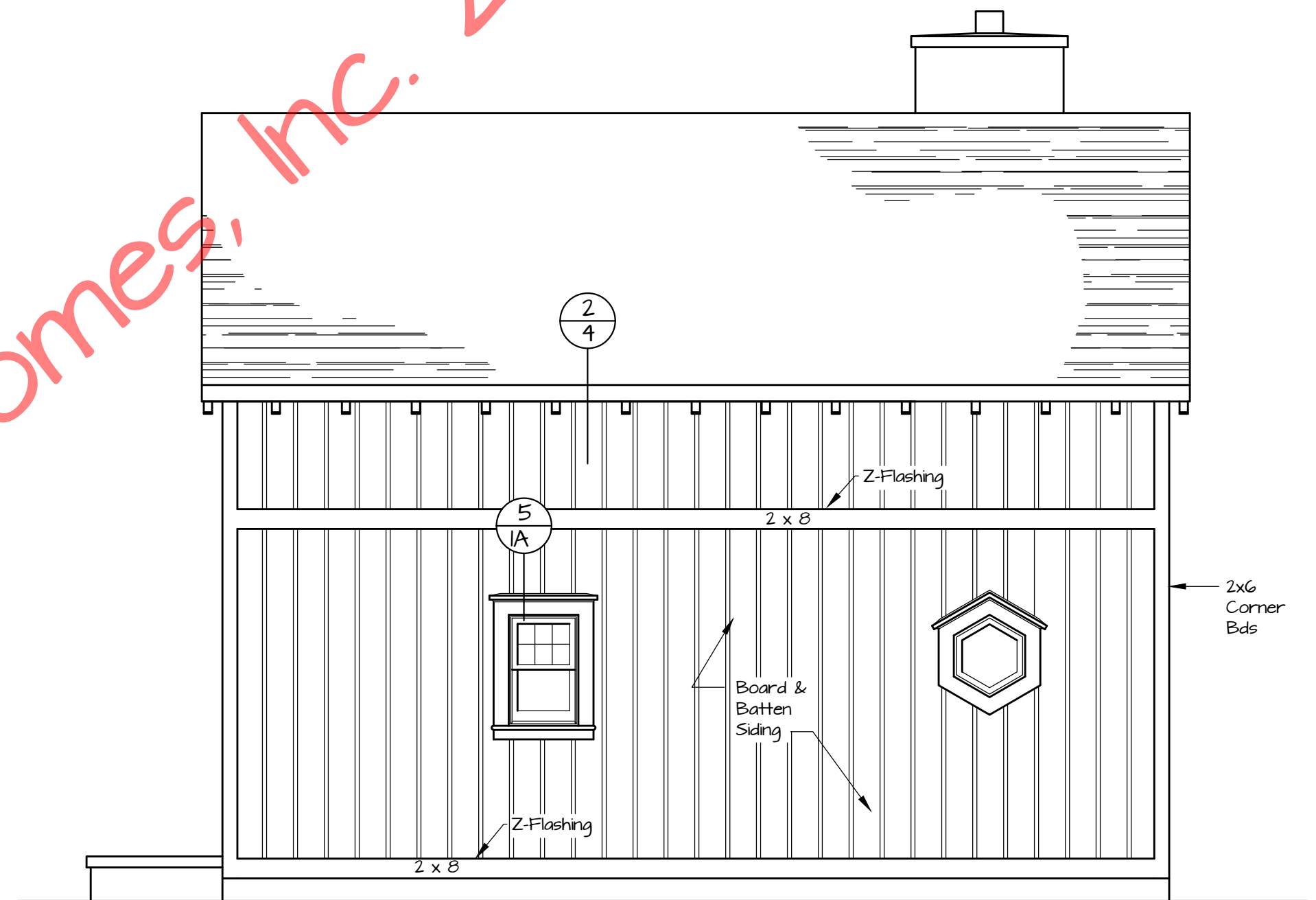

Rear Elevation
1/4" = 1'-0"

Cott's Foot Ridge

Cott's Foot Ridge

REVISIONS			
NO.	DATE	REMARKS	BY

Copyright 2007 by Timber Frame Homes, Inc.
All federal, state, and local codes, ordinance, regulations etc. shall be considered as part of specifications for this building and shall take precedence over anything shown, described, or implied where same are at variance. All dimensions and conditions shall be verified on site by builder.

37 PHILLIPS STREET
FRANKLIN, NC 28734

(828)24-8662
timberframehomesinc.com

Cott's Foot Ridge
Elevations

SCALE: Noted	FILE NO: Cott's Foot Ridge
DATE: 12-12-07	DRAWN BY: MAW SHEET NUMBER: 1A

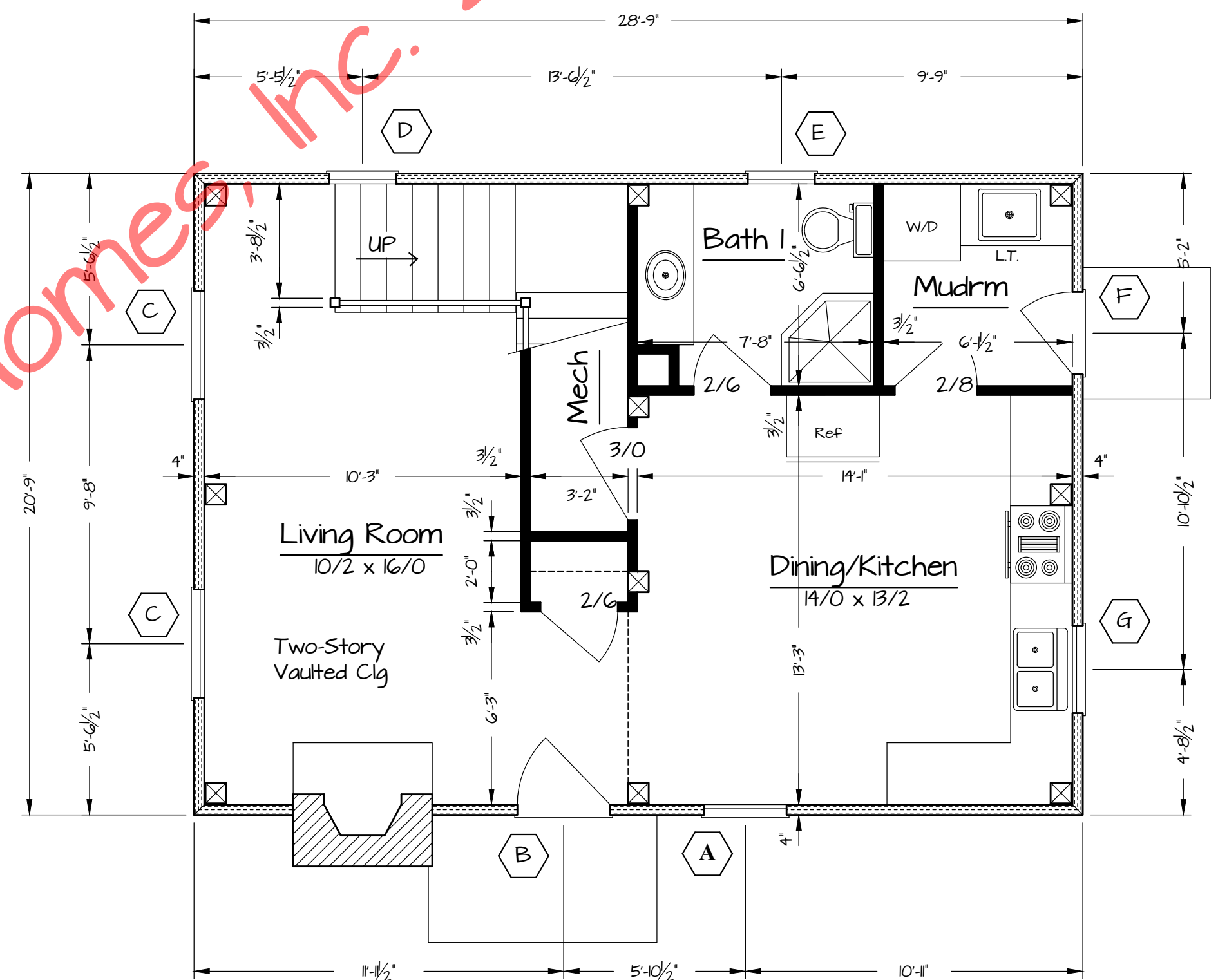
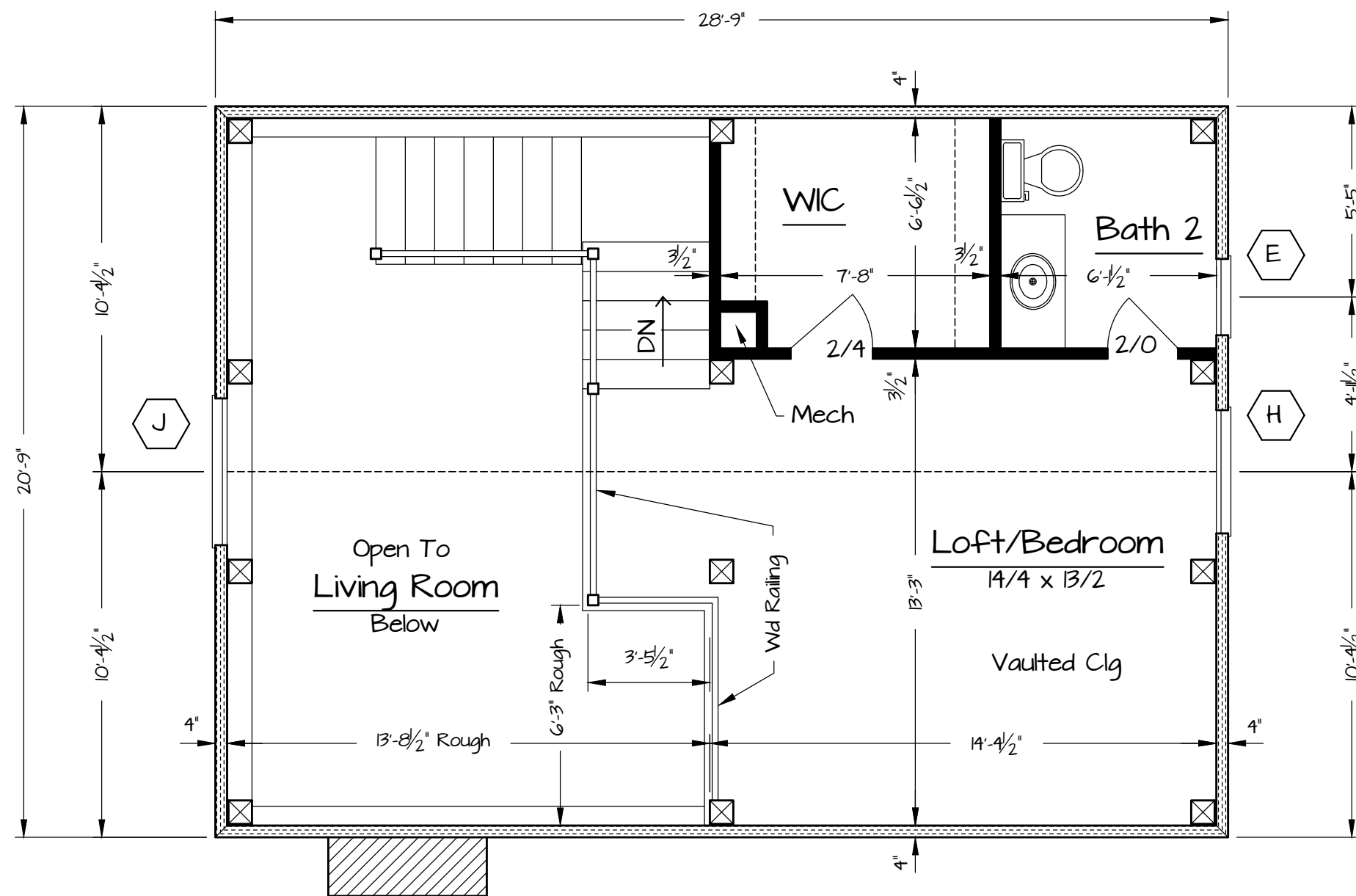

© Timber Frame Homes, Inc. 2007

Cott's Foot Ridge

Cott's Foot Ridge

REVISIONS			
NO.	DATE	REMARKS	BY

Copyright 2007 by Timber Frame Homes, Inc.
 All federal, state, and local codes, ordinance, regulations etc. shall be considered as part of specifications for this building and shall take precedence over anything shown, described, or implied where same are at variance. All dimensions and conditions shall be verified on site by builder.

37 PHILLIPS STREET
 FRANKLIN, NC 28734

(828)24-8662
 timberframehomesinc.com

Cott's Foot Ridge Floor Plans			
SCALE:	Noted	FILE NO.:	Cott's Foot Ridge
DATE:	12-12-07	DRAWN BY:	MAW
		SHEET NUMBER:	2