

The Bear Lake

©Timber Frame Homes, Inc. 2018

Bear Lake'S

Elevations

Noted
3-8-18

FILE NO.
DRAWN BY
BLJ

SHEET
NUMBER
/



Copyright 2018 by Timber Frame Homes, Inc.
All federal, state, and local codes, ordinance, regulations etc. shall be considered as part of specifications for this building and shall take precedence over anything shown, described or implied where same are of variance. All dimensions and conditions shall be verified on site by builder.

NO.	DATE	REVISIONS	REMARKS	BY

Bear Lake

/

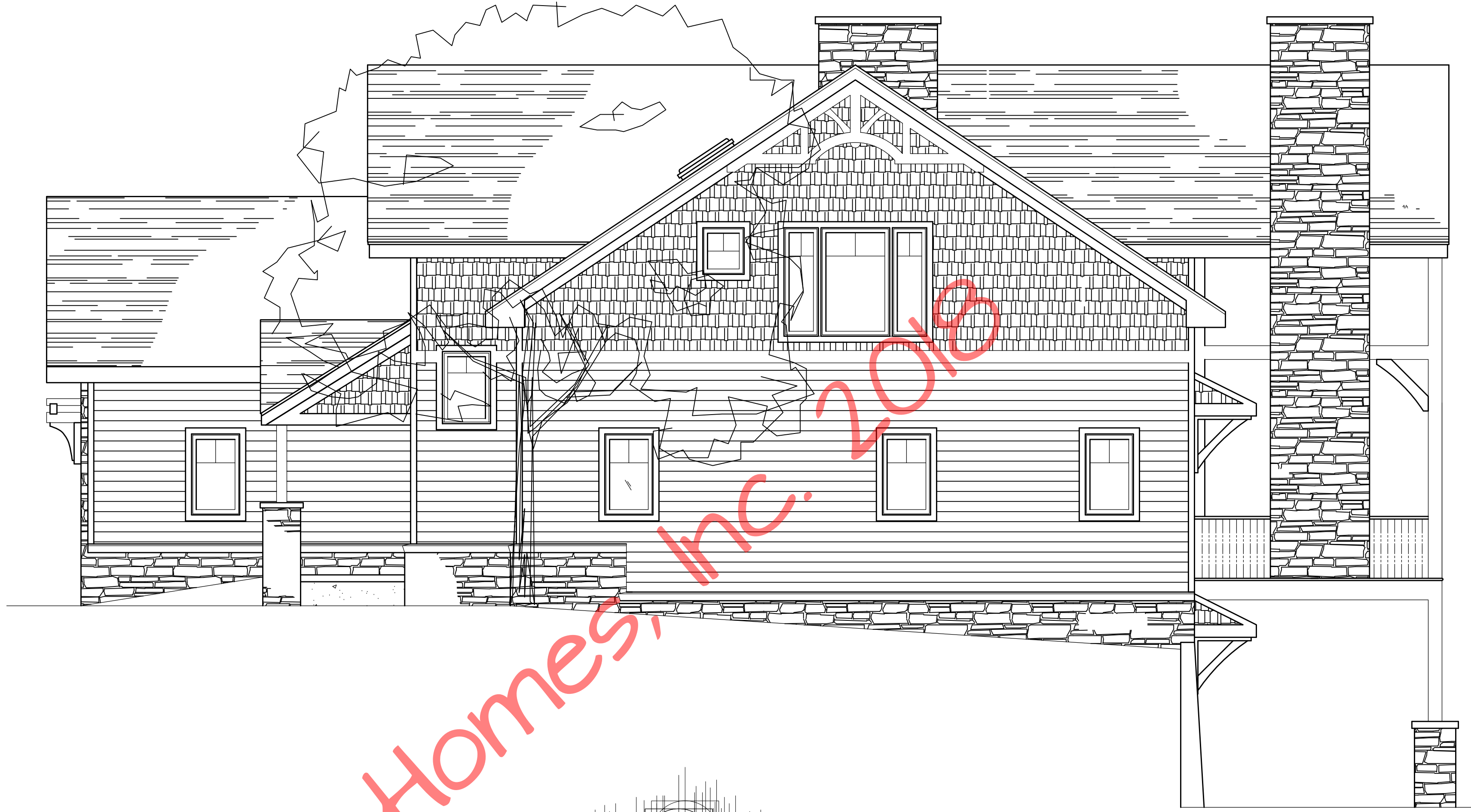
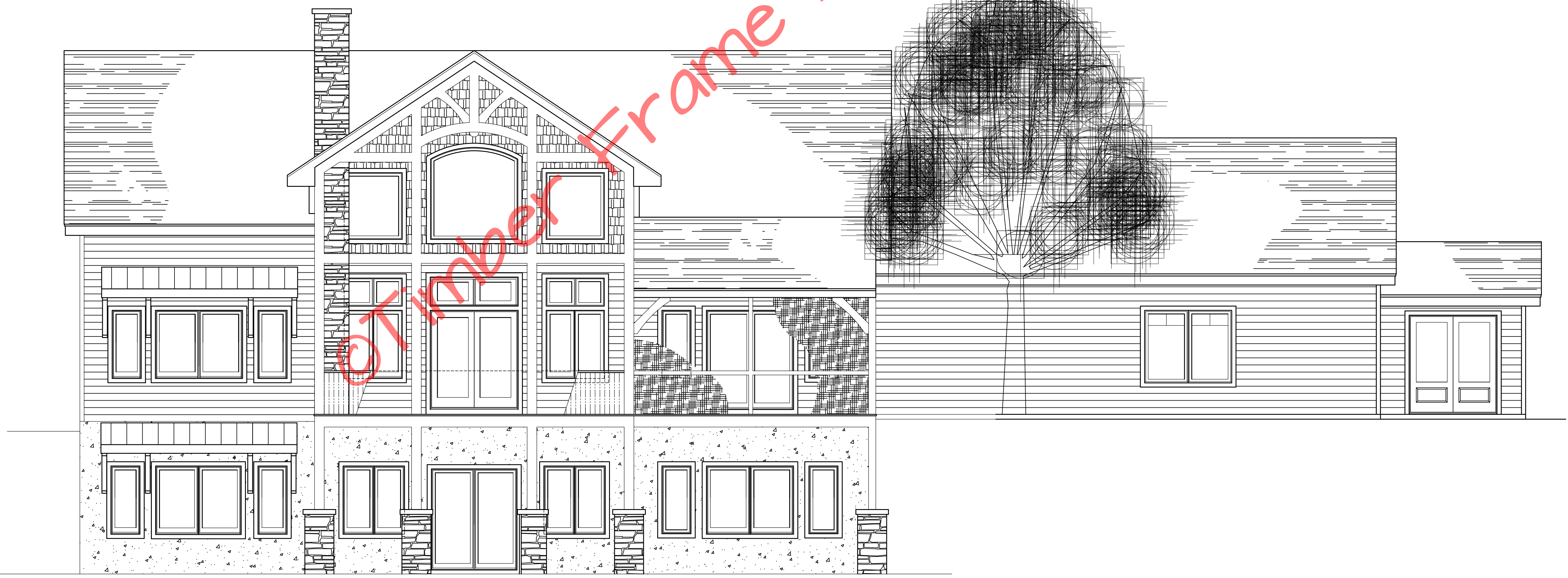

© Timber Frame Homes, Inc. 2018

REVISIONS

BY

REMARKS

DATE

NO.

NO.	DATE	REMARKS	BY

Copyright 2018 by Timber Frame Homes, Inc.
 All federal, state, and local codes, ordinance, regulations etc. shall be considered as part of specifications for this building and shall take precedence over anything shown, described or implied where same are of variance. All dimensions and conditions shall be verified on site by builder.



Bear Lake

Noted
 3-8-18

Elevations

FILE NO.
 DRAWN BY
 BLJ

1A

SHEET NUMBER

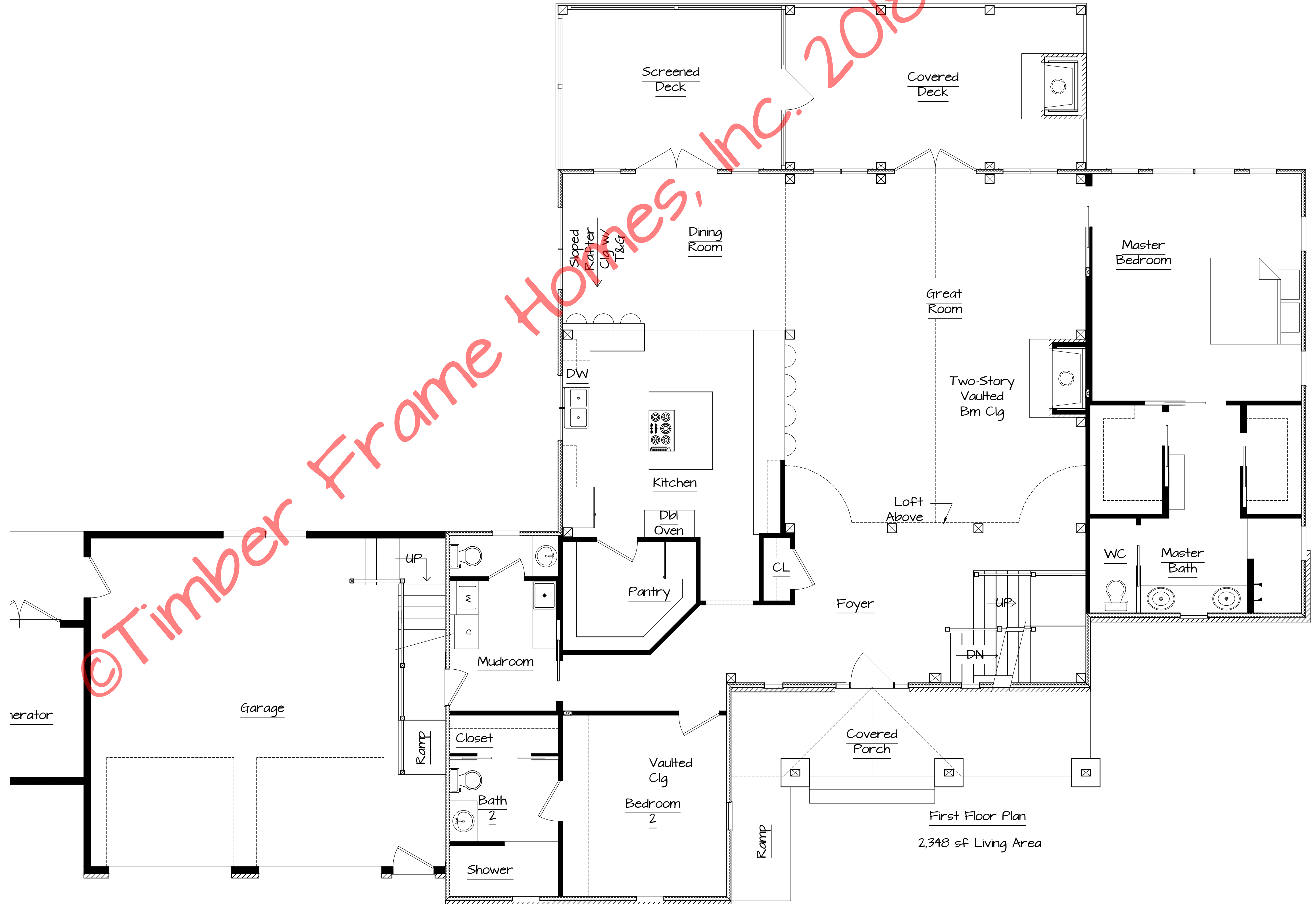

First Floor Plan
2348 sf Living Area

FILE NO.	
SCALE	Noted
DATE	3-8-18
DRAWN BY	BLJ
SHEET NUMBER	2



Copyright 2018 by Timber Frame Homes, Inc.
All federal, state, and local codes, ordinance, regulations etc. shall be considered as part of specifications for this building and shall take precedence over anything shown, described or implied where same are in variance. All dimensions and conditions shall be verified on site by builder.

NO.	DATE	REVISIONS	REMARKS	BY

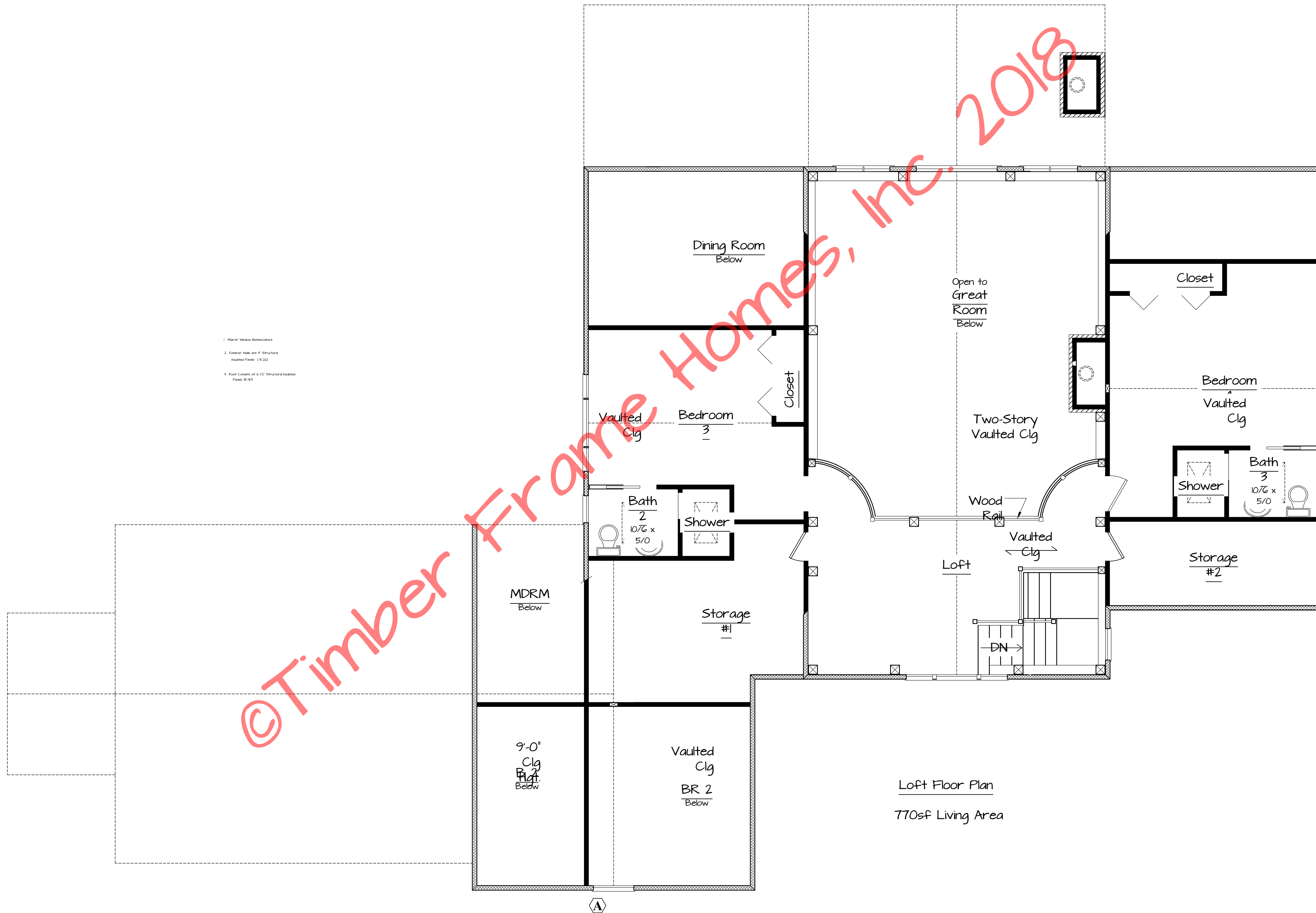

- 1. Metal Window Non-structure
- 2. Exterior Walls are Y Structural Insulated Panel (2.00)
- 3. Roof Ceiling is 6" R-19 Structural Insulated Panel (3.00)

Loft Floor Plan
770sf Living Area

© Timber Frame Homes, Inc. 2018

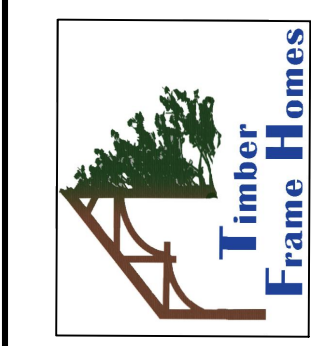

Copyright 2018 by Timber Frame Homes, Inc.
All federal, state, and local codes, ordinance, regulations etc. shall be considered as part of specifications for this building and shall take precedence over anything shown, described or implied where same are of variance. All dimensions and conditions shall be verified on site by builder.

REVISIONS	
NO.	DATE

SCALE	Noted
DATE	3-8-18
FILE NO.	
DRAWN BY	BLJ
SHEET NUMBER	2A

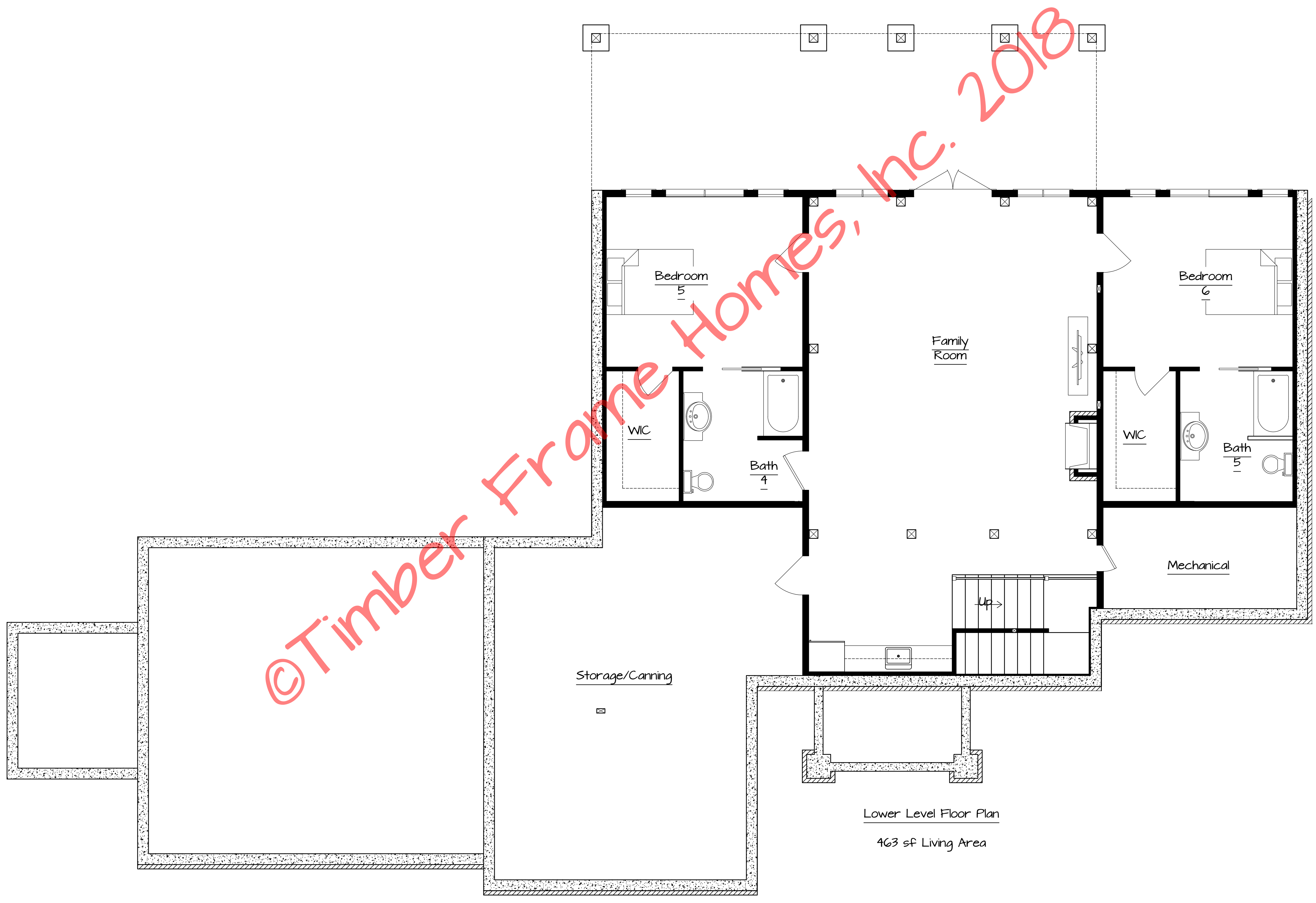

Lower Level Floor Plan
463 sf Living Area

Bear Lake

FILE NO.	Lower Level
DATE	3-8-18
SCALE	Noted
DRAWN BY	BLJ
SHEET NUMBER	2B



Copyright 2018 by Timber Frame Homes, Inc.
All federal, state, and local codes, ordinance, regulations etc. shall be considered as part of specifications for this building and shall take precedence over anything shown, described or implied where same are of variance. All dimensions and conditions shall be verified on site by builder.

NO.	DATE	REVISIONS	REMARKS	BY